In Three Parts—26 Pages.
PART I—TELEGRAPH SHEET—12 PAGES

# The Times

1781 1916 LOS ANGELES

Liberty Under Law—Equal Rights—True Industrial Freedom

FRIDAY MORNING, FEBRUARY 18, 1916.

PRICE 2½ CENTS | Delivered to Subscribers | At All Hotels and on Railway Trains, 5c. On Streets and News Stands, 3 Cents.

# WILSON DODGES THE ISSUE OF MEXICAN CRISIS.

Clarification.

## WHY ROOT IS NEEDED.

### *He Can Develop a Foreign Policy.*

*And the World will Require a Frank Statement from Us Very Soon.*

*Norman Angell Sounds a Note of Timely Warning to the American People.*

*Grave Perils in Our Armed Preparedness Without a Programme.*

BY HARRY CARR.

[BY DIRECT WIRE—EXCLUSIVE DISPATCH.]

WASHINGTON BUREAU OF THE TIMES, Feb. 17. — The impulse behind the Root Presidential boom is the growing conviction that this country must immediately develop its first real foreign policy and that Mr. Root is probably the man in American public life equipped by intellect, experience and temperament to formulate such a policy.

Norman Angell, author of the epoch-making book, "The Great Illusion," spoke a word of sharp warning Wednesday night at a meeting of Congressmen and newspaper correspondents, calling attention to the fact that the world will demand such a policy from us.

He spoke of the peril of our increase in armed force without a foreign policy. He said that if the world were a peaceful na-

(Continued on Seventh Page.)

## *First Photo of the Montenegrin Royal Family in Lyons.*

Montenegrin King and family.

## THE WORLD'S NEWS IN TODAY'S TIMES.

*The Foremost Events of Yesterday:* (1) The Brandeis Case. (2) Mexico. (3) The Lusitania Controversy. (4) Sweden's Protest Against British Seizures. (5) The Root Boom. (6) The Lyman Case. (7) The Panama Religious Congress. (8) Arrival of Japanese Gold Ships.

### INDEX.

PART I. TELEGRAPH NEWS.
1. Wilson Dodges Mexican Issue.
2. Sweden Seizes British Mail.
3. United States a Poor Third.
4. Happenings Along Pacific Slope.
5. Mexicans Kill American Stock.
6. Jordan Nails Political Lie.
7. Weather Report: City in Brief.

PART II. PICTORIAL CITY SHEET.
1. Charge Drug Law Violation.
2. Rover Graze Fiery Death.
3. Uselessness for Preparedness.
4. Editorials: Pen Points: Verse.
5. To Run Nation by Commission.
6. Society Affairs: At the Theaters.
7. News from Southland Counties.
8. Stocks: Bonds: Financial Summary.
9. Grain Markets: Shipping Notes.
10. Public Service: City Hall, Courts.

PART III. IN FIELD OF SPORTS.
1. Ascot Races are Postponed.
2. Coast Roads Open at Last.
3. Track Teams to Fight it Out.
4. Camp of the Playhouses.

### SUMMARY.

THE SKY. Partly cloudy. Wind at 5 a.m., west; velocity 12 miles. Thermometer, highest, 80 deg.; lowest, 54 deg. Forecast: Fair Friday. For complete weather report see last page of Part I.

THE CITY. A count for whom the police of many cities have long been looking on a variety of charges was arrested.

A prominent Pasadena physician was under arrest on a charge of having violated the Harrison drug law.

An Eskimo girl, the last of her tribe, stoned the police she is going to scalp the man who attacked her.

Thousands of persons, many from Los Angeles, attended the opening of the county show at San Bernardino.

That Uruguay is contemplating changing her form of government to one by commission was the word brought here by a resident of that country.

Three alleged members of a daring gang of bag snatchers were arrested.

Twenty-five persons had a narrow escape from death from a remarkable steam plant.

SOUTHERN CALIFORNIA. The City Council came to a perfect understanding with citizens of the San Fernando valley at a meeting in Van Nuys last night.

A great crowd of tourists left the Pasadena yesterday on a tour de luxe to the Hawaiian Islands.

The president of the Pasadena Board of Education advocated prayer in school, military training, and salaries for members of the board at a Parent-Teachers' meeting last night.

PACIFIC SLOPE. Secretary of State Jordan in a statement just issued points out misstatements of Progressives regarding registration figures.

Two Japanese cruisers, laden with $51,000,000 in specie to pay the debts of Russia, have arrived at Vancouver.

Los Angeles schools lead the State.

GENERAL EASTERN. Henry D. Estabrook predicts that a united Republican party can elect any candidate.

George Sylvester Viereck issued a warning that Germany is likely to sink another passenger liner.

WASHINGTON. Testimony regarding European navy building programmes was given before the Senate Naval Committee.

Civilians will be given an opportunity for a month's naval training on six battleships this summer.

MEXICO. Wilson submitted Mexican data to the Senate.

Villa raid is expected in Sonora.

FOREIGN. Stirring rumors are in circulation regarding the extent of the Yunnan Chinese revolt.

THE GREAT WAR. The Situation to Date: Warning of another passenger liner to be sunk.

Sweden's protest against British seizures on the high seas.

COMMENT ON THE SITUATION.

Both Berlin and Paris report that there have been no important developments on the battle line in France and Belgium. On the Russian front there have been artillery engagements and isolated infantry actions at various points. In East Galicia hostilities have almost ceased for the present. The Italians are still engaged in shelling the positions taken from them recently by the Austrians on the Rombon sector, and also are keeping up their artillery actions against the bridgeheads at Tolmino and Gorizia. An infantry attack against Monte San Michele is reported by Vienna to have been repulsed.

The executive branch of the government yesterday sent to the United States Senate a part of the information demanded by the legislative branch on the subject of Mexico; but not all. The President withheld correspondence relating to actual political conditions in Mexico. The alibi is that this correspondence is "confidential." Villa is still at large in Mexico, but is said to be hard pressed.

It is a mistake to jump at the wrong conclusion that all, or the most important news is to be found on the first page, because it is not. Consult the Index and the Summary, then read the entire paper and thus get all the news of the day.

Montenegrin guardsman and French soldier.

The flight of a dynasty.

The upper panel, left to right, Princess Vera, Princess Xenia, Princess Meletza (wife of Prince Danilo;) M. Miouchikovitch, president of the council, and Prince Danilo. The two figures in the front row are the Queen and the King of Montenegro. The lower panel shows one of the Montenegrin guardsmen who accompanied the King during his flight from his native land to Lyons. The smaller of the two figures is a French soldier. These are the first pictures of the royal family taken on their arrival in Lyons after an adventuresome escape from their war-ridden country, whence they were driven out by the Austrians.

Impending.

## VIERECK ISSUES WARNING OF NEW SEA DISASTER.

[BY DIRECT WIRE—EXCLUSIVE DISPATCH.]

CHICAGO BUREAU OF THE TIMES, Feb. 17.—Warning of Germany's likelihood of sinking another big passenger liner without warning, regardless of the consequences to those on board, whether they be Americans, Englishmen or citizens of any other nation, was received by telegraph at the office of the Chicago Post today. The name of George Sylvester Viereck, editor of the Fatherland, official organ of the central powers in the United States, was signed to the telegram.

Mr. Viereck circulated a similar warning just prior to the sailing of the Lusitania on its ill-fated voyage. After that vessel was sunk and all during the protracted and sometimes heated negotiations regarding it, Mr. Viereck insisted there was no Lusitania crisis, but now he insists that the United States is facing a real crisis which may lead to disastrous consequences unless this government warns its nationals to keep off of armed merchant vessels belonging to belligerent nations, and not only warns them, but forces them to heed the warning.

### YOUNG MARRIED MEN MUST JOIN ARMY.

[BY ATLANTIC CABLE AND A. P.]

LONDON, Feb. 17.—Young married men who have not enlisted are soon to receive the attention of the War Office. All single men who attested under the Earl of Derby's plan have been called up.

Married men who attested under the Derby plan will next be called to arms. Most of them are men between 30 and 40 years. There are large numbers of married men below 30 years of age who have not answered the appeal to take up arms and the authorities are searching for a method to bring them into line.

Courageous.

## KING PETER OF SERBIA IS UNDAUNTED IN EXILE.

[BY ATLANTIC CABLE AND A. P.]

AEDEPSOS (Island of Euboea) Feb. 16, 5 p.m. (via Paris.)—King Peter of Serbia received a correspondent of the Associated Press this morning. Hidden away in this almost inaccessible spot, bent under his 72 years, disillusionments and sufferings, physically broken, virtually blind, his crown gone, his native land overrun by ancient enemies, the exiled sovereign greatly clings to life in the hope of participating in the ultimate triumph of his countrymen.

The sorest trials have not dimmed the spirit or clouded the intellect of the King. He spoke with the same determined courage that characterized him when he led his soldiers to victory over the Turks, and analyzed the causes and meaning of the war with the cold logic of the man who translated John Stuart Mill into Serbian.

Though still feeble from the effects of heart breaking marches through Albania and unable to walk without assistance, he retains the keenest mental activity and a striking cheeriness in the face of the disaster which has overtaken his family and country.

MESSAGE TO AMERICA.

"I have long wanted very much to speak from the bottom of my heart to the great heart of America, which is so deeply moved over the fate of Serbia and has done so much for our unhappy people," he said. "It seems to me that somehow your compatriots have been able to divine in the struggles of a people, simple and rugged, but stubbornly individualistic, the same sacred fire which inspired the first Americans 300 years ago to leave Europe to erect in the wilderness of America a home for freedom. They know us. We speak the same language of liberty.

"And those of your compatriots who have come to us as doctors,

(Continued on Seventh Page.)

Disappointment.

## PRESIDENT'S BLOCKADE OF AMERICAN SENATE.

### *Executive Refuses to Submit Information Demanded by Legislative Branch.*

*Consular Reports of Actual Political Conditions South of the Rio Grande are All Too Confidential, According to the White House, and will not be Presented as the Fall Resolution had Asked.*

[BY DIRECT WIRE—EXCLUSIVE DISPATCH.]

WASHINGTON BUREAU OF THE TIMES, Feb. 17.—As we expected, the President has gleefully dodged the Senate's demand for a frank statement of the Mexican complications and the relations of this country thereto.

The formal answer to the Senate's demand for information was filed today. It was ridiculously inadequate as to all the important points. The Executive and the Secretary of State refused to give information.

Considering that the demand for information was made several weeks ago the net result was amazing. From time to time exciting news has been given out at the State Department that a "force of clerks" was "hard at work on the data."

A force of Washington clerks can stall around for a year giving a faint imitation of work and doing less than a half-grown schoolboy, but it is hard to see how even a force of Washington clerks could have managed to keep occupied more than half an hour on what came through yesterday.

There is nothing in the report except a collection of aged messages and documents that are in every newspaper library and a list of Americans killed.

After the report was sent in I called on Senator Fall, who has denounced the administration for its gumshoe methods in Mexico.

"Is that order to the Marine Corps directing our boys to allow Mexicans to fire twice at each American marine before they returned the fire? Is that order included?" he inquired.

"No mention is made of such order."

"Is the Brazilian report included?" he asked.

No Brazilian report is included.

Senator Fall gave a grunt of disgust. He said that on the floor of the Senate he intends to call attention to these withheld reports and others which the administration has refused to communicate to the Senate. It is likely that there will be fireworks tomorrow.

### THE "I DECLINE" OF PRESIDENT

[BY A. P. NIGHT WIRE.]

WASHINGTON, Feb. President, through Secretary Lansing, in sending to day his response to the tion for all information co, declined to comply of the Fall resolution lomatic and consular litical conditions and co. The Senate was it was not compatible interest to furnish the ence inasmuch as it was confidential nature, and by consular officers of States, by diplomatic or officers of other governments have graciously consented that officers might supply this government with information during the necessary absence of American representatives, and by other persons residing in Mexico."

As to the ability of Carranza to fulfill his promises to protect foreign lives and property, Mr. Lansing said that under all the circumstances, the de facto government, which at the time of recognition controlled more than 75 per cent. of Mexico's territory, was affording "reasonably adequate protection to the lives and property of American citizens."

The data disclosed that seventy-six Americans were killed in Mexico in the years 1913, 1914, 1915, as compared with forty-seven in the three years preceding, and that twenty civilian Americans and sixteen soldiers were killed on American soil in the last three years as a result of Mexican troubles.

When the report was received, Senator Stone, chairman of the Foreign Relations Committee, moved that it lie on the table and be printed as a public document. He made no comment on its contents. Senator Fall expressed himself as disappointed because the President had not included the confidential correspondence.

The response to the resolution is expected to stir up a new discussion of the situation in the Senate and to bring a vote quickly on the nomination of Henry Prather Fletcher as Ambassador to Mexico. Senator Fall introduced his resolution when the nomination was sent in. Republican members of the Foreign Relations Committee held that the Senate should not consent to sending an Ambassador to Mexico until it was thoroughly informed as to the character of the government to which he was to be accredited. In view of the report it is probable that the Foreign Relations Committee will pass on Mr. Fletcher's nomination next Wednesday.

LANSING'S LETTER.

The text of Secretary Lansing's letter, transmitting the report to the President, dated February 12, 1916, follows:

"The resolution adopted by the United States Senate on January 6, 1916, requesting to be furnished, if not incompatible with the public interest, with documents, letters, reports, orders, etc., relating to the Mexican situation, having been referred by you to the Department of State to report, I have the honor to state, after earnest consideration of the request in the light of such study as the department has given this subject for a period of several years, that I believe it to be incompatible with the public interest to transmit to the Senate at the present time the voluminous correspondence, called for by the resolutions between the Department of State and the representatives of the United States in Mexico, or that between this department and representatives of the de facto government of Mexico, of which Gen. V. Carranza is the chief executive.

"In response, however, to the inquiries made in the resolution I have presented the following concise statement, together with copies of certain pertinent documents which are here appended:

"(1.) The government at present existing in Mexico is a de facto government, established by a military power which has definitely committed itself to the holding of popular elections upon the restoration of peace.

"(2.) This de facto government of Mexico, of which Gen. V. Carranza is the Chief Executive, was recognized by the government of the United States on October 19, 1915, and a copy of the letter to Mr. E. Arredondo, the representative of the de facto

(Continued on Fifth Page.)

# Sweden Seizes British Mail as Reprisal for London's Defiance of La

Redress.

## BRING BRITAIN TO TERMS, APPEAL TO NEUTRALS.

### *Stockholm Asks United States to Join in Concerted Action.*

*Note Submitted to Lansing Calls Attention to High-handed Procedure in Seisure of Parcel Post and Requests that Efforts be Made to Secure an Agreement for the Future Among Non-belligerents.*

[BY WIRELESS AND A. P.]

BERLIN (via Sayville) Feb. 17.—"Reports from Stockholm," says the Overseas News Agency, "are that there are in Gothenburg a total of 58,000 parcels bound for England which have been retained by the Swedish government as a measure of reprisal against British violation of Swedish mails."

[BY A. P. NIGHT WIRE.]

WASHINGTON, Feb. 17.—Another note from Sweden has been addressed to the State Department through Minister Ekengren, appealing to the United States for co-operation with the Swedish government and other neutral nations to maintain the preservation of rules of international law concerning the protection of neutral commerce and navigation. Action is proposed, particularly against Great Britain, because of the detention of mail by that country and other actions against trade regarded by Sweden as unwarranted.

Secretary Lansing informed the minister, it was learned today, that he could not answer the note until the controversy with Germany over the Lusitania case was settled.

It is the latest communication of the kind to be presented recently after such a proposal has been advanced and discussed from time to time, but until today no change had been made known.

TEXT OF THE NOTE.

The following is the text of the note that has been instructed by His Excellency the Minister for Foreign Affairs, Stockholm, to address the following title to Your Excellency:

"The royal government has, during the present war, from time to time, [illegible] to Your Excellency that [illegible] to receive and preserve certain important principles of international law, which [illegible] at the protection of neutral commerce and navigation, and which are [illegible] by Great Britain.

"[illegible] of existing rules of [illegible] law has, regardless of [illegible] based until at present NOW[illegible], serving as protec[illegible] the devil commercial interests [illegible] termine [illegible] served by Great Britain, [illegible] that also these rights [illegible] Charles H. [illegible] will be violated.

"[illegible] he had pe[illegible]s government, which [illegible] porary [illegible] of its responsibility [illegible] ceipt, of [illegible] any measure, tending [illegible] husband [illegible] such an eventuality, and [illegible] of the danger for the future [illegible] these rules, which are of infinite worth to civilization as a whole, are not preserved, desires to herewith make a renewed presentation to Your Excellency, in this respect.

"Of late the British authorities have violated the mail traffic. Parcel post from one neutral country to another is being unloaded in British ports and the contents are being seized. While parcel post is not protected through The Hague postal convention, it nevertheless seems to His Majesty's government that the British procedure, in the form and extensiveness practiced, would be invalid, even with regard to ordinary express goods, and that this seems particularly evident when the seisure of parcel post is directed against a means of conveyance under guarantee of sovereign powers. Besides, great personal inconvenience is connected with seizure of this kind.

"However, England's present practice of censoring also first-class mail, sent by neutral vessels from one neutral country to another, is an even greater violation of the rights accorded neutral powers by the rules of international law. It is not necessary to particularly point how contrary this practice is to the stipulations in the above-mentioned Hague convention, which stipulations, or rules, must be considered to have been in existence even before the promulgation of this convention.

"The royal government, therefore, now appeals to the government of the United States for co-operation for the purpose of seeking to bring about a discontinuation of the violations of international law, at least so far as the same concerns first-class mail, and it solicits as early an answer as possible, whether Your Excellency is willing to take appropriate action in co-operation with the royal government and, eventually, the governments of other neutral countries for the purpose of causing that the rule which the question involves—and which is one of the fundamental stipulations of international law—be observed."

BANKERS TAKE NO ACTION.

[BY A. P. NIGHT WIRE.]

NEW YORK, Feb. 17.—Bankers, dealers in bonds and members of the Stock Exchange, after a meeting today, decided to take no action at this time toward a protest they had contemplated making to the State Department against the seizure by the British government of American securities and bills of exchange shipped from Holland to this country.

Some of the conferees said they had learned that the State Department already had made vigorous representations in the matter to the British government through Ambassador Spring-Rice, and that they expected a statement on the situation to be made in Washington before the end of the week.

System.

## WILL TRAIN CIVILIANS ON SIX BATTLESHIPS.

[BY A. P. NIGHT WIRE.]

WASHINGTON, Feb. 17.—Secretary Daniels and his advisers decided today to inaugurate a system of civilian naval training similar in general outline to that on which military training camps have been established at Plattsburg and elsewhere. It is planned to use six battleships to take those who present themselves for training on a month's cruise beginning about August 15.

The vessels to be utilized as training ships will take on their student personnel along the Atlantic Coast, probably at New York, Boston, Philadelphia, Norfolk, Portland and Charleston. It is estimated that the six battleships will make possible the training of 1500 men. A similar programme, it is expected, will be prepared for next year for development of the plan on the Pacific Coast.

The plan, which was drafted by Assistant Secretary Roosevelt, proposes that the cost to the men shall be sufficiently low to enable those in moderate circumstances to join. The only compulsory requirement is that each volunteer declare his intention of giving his services to the navy in case of war.

Landslide.

## SEES CERTAIN SUCCESS OF THE UNITED G.O.P.

[BY DIRECT WIRE—EXCLUSIVE DISPATCH.]

CHICAGO BUREAU OF THE TIMES, Feb. 17.—Any nominee of the Republican party, providing he has the united support of the party, can be elected President next November over any Democratic candidate, is the opinion of Henry D. Estabrook of Nebraska and New York, who is a candidate for the nomination on the Republican ticket. Mr. Estabrook's candidacy was started by the Estabrook League of Nebraska.

"I have been campaigning over the West for four or five months and from my observations I am convinced that if the Republican party will nominate any one of its great leaders—Elihu Root, Charles E. Hughes, Col. Roosevelt, or even myself or any other favorite son—and will get behind that candidate with its united, hearty support, he can be elected over any candidate the Democratic party can present," said Mr. Estabrook.

"My personal preference for the nomination would be Mr. Root first and Mr. Hughes second."

Two Victories.

## AUSTRIANS REPULSE FOES ALONG BOTH WAR FRONTS.

[BY WIRELESS AND A. P.]

BERLIN, Feb. 17 (via Sayville.)—Repulse of Russian attacks along the eastern front and of an Italian assault against Monte San Michele on the Austrian frontier, is announced by Austro-Hungarian headquarters in today's official statement received here from Vienna. The statement says:

"Nightly air attacks by the enemy against the Stripa front have been without success.

"Russian attacks on Kermin, south of Berestiany, were easily repulsed.

"Italian artillery shelled villages in the Canale Valley, and also in the Rombon district and the bridgeheads at Tolmino and Gorizia. An enemy attack against Monte San Michele was repulsed.

"Austro-Hungarian artillery near Peola shot down an Italian aeroplane. The pilot and the observer were captured."

### CARDINAL MERCIER VISITS THE POPE.

[BY ATLANTIC CABLE AND A. P.]

ROME, Feb. 17 (via Paris.)—Pope Benedict received Cardinal Mercier, the Belgian primate, in a farewell audience this morning, keeping the cardinal with him for more than an hour. When Cardinal Mercier came from the audience he said:

"I trust better days will soon come for my unfortunate people."

Cardinal Mercier afterward visited Cardinal Gasparri, the papal Secretary of State.

## ARMY OF ONE HUNDRED THOUSAND MEN CAPTURED BY THE RUSSIANS.

[BY ATLANTIC CABLE AND A. P.]

**LONDON, Feb. 17.—Estimates at Petrograd place the number of troops in the Turkish garrison at Erzerum, the capture of which has been announced, at 100,000. The guns numbered more than 1000. But it has not yet been officially stated that all of these troops and guns were taken by the Russians.**

**That the fighting before the fortress fell was terrific, is indicated by a Constantinople dispatch, which, although not announcing the capture of Erzerum, says that in the last three days before the communication was issued, the Russians had lost 5000 men killed.**

Roll Call.

## SCORES OF AMERICANS KILLED BY THE MEXICANS AND INDIANS.

### *Roster of the Dead Presented for the First Time by the President to the United States Senate Under the Terms of the Fall Resolution — Melancholy Data Date Back to the Beginning of the Revolutions.*

[BY A. P. NIGHT WIRE.]

WASHINGTON, Feb. 17.—In submitting to the Senate today the list of seventy-six Americans killed in Mexico in 1913, 1914 and 1915, Secretary Lansing called attention to the fact that when the murder of American citizens was reported the Department of State made representations for the apprehension and punishment of the assailants, and that in some instances the department's representatives made such representations to the appropriate officials on their own initiative.

Following is a list of those killed from causes that can be attributed directly to the revolution:

IN 1913.

John B. Alamia, hanged as a spy, Rio Bravo, Tamaulipas.

John Henry Thomas, assassinated by Federal soldiers, Madera, Chihuahua.

Edmund Hayes, assassinated by same band.

William C. Robertson, murdered by revolutionists, Mazatlan district, Sinaloa.

Porfirio Lauhel, stabbed to death, Nuevo Laredo.

Charles Seggerson, accidentally shot, Juarez.

Luciano Martinez, killed in battle while a prisoner in Tampico district.

Incarnacion Sanches, murdered by Mexican Federal officers at Mexicali.

Jose Valencia, murdered same place.

IN 1914.

Frank Smith, killed by Federals, Tampico.

Guy S. Sawyer, fatally wounded during attack on Monterey by Constitutionalists.

Dr. E. E. Kelly, killed by Indian soldiers in Sonora.

F. C. Chapel, killed by Mexican soldier at Nogales, Sonora.

IN 1915.

John B. McManus, killed by Zapatistas in Mexico City while defending his home against assault.

Isaac R. Ely, accidentally shot by Villistas, Tampico.

J. N. Bennett, shot by Villistas while in a launch with Carranza soldiers off Tampico.

A. Martinette, killed by Villista soldiers at Cumpas.

Bean, murdered at Puerto Citos, Sonora.

Those who disappeared and probably were killed:

Gustav Bauch, disappeared while under arrest as a spy in Ciudad Juarez by Villistas.

Harry Compton, disappeared, supposed to have been executed at Chihuahua.

Charles Milton, reported murdered by band of Huerta followers in Sonora.

Juan Coy, disappeared during attack on Monclova.

Charles S. Dalrymple, last seen in prison in 1915 at Victora.

Peter Scott, reported killed near Nogales, Sonora.

Following are those killed by bandits and whose deaths are not attributed directly to the revolution:

Boris Gorow, in Teptic.

Mrs. Charles E. Ross, also known as Kitty Hines, murdered by Mexicans caught robbing her home at Chihuahua.

Maurice P. Root, stabbed to death while resisting robbery, Mazatlan.

Clemente Vergarra, killed at Piedras Negras.

Weston Burwell, killed at Ozulumua by orders of a Federal officer.

C. R. Hoadly, reported killed in raids on mines in Guadalajara district.

John Glenn Parmenter, murdered at Guadalajara.

Edward Freeman Welles, killed when train was attacked near Vera Cruz.

James Jacoby, murdered at Chihuahua.

James E. Taylor, fatally wounded resisting robbery at his home near Vera Cruz.

KILLED BY INDIANS.

Edward G. Dexter, near Oaxaca.

Tom Farrell, in Hermosillo district.

O. A. L. Squires, La Colorado.

John Williams, in Sonora.

Eugene Camera, Lencho station, Sonora.

C. M. Brown, in Mazatlan district.

John P. Wilson, at Esperanza, Sonora.

J. J. Donovan, same.

Joseph Taya, near San Blas, Sinaloa.

W. A. Fay, Esperanza, Sonora.

Charles Goldsborough, in Fuerte district, Sinaloa.

W. S. Windham, Quimichis ranch, Tepic.

Killed from miscellaneous causes:

Frank Horace, murdered at Coalcoman.

Walter Vandenbosh, murdered by Mexican civilian, Durango.

James L. Warren, murdered by Mexican civilian, Tampico.

Albert H. Lawrence, same.

William Cereye, reported murdered by Chief of Police, Guaymas.

John C. Klewsow, same.

William Protexter, shot by Mexican civilian in Chihuahua.

Henry Knox Burton, murdered by Constitutionalist soldiers at Santa Rosalia.

Victor W. East, murdered in Campeche.

John Edson, murdered at Elvenado, Guadalajara.

Mrs. Edson, fatally wounded at same place.

Peder Pederson, murdered in Vera Cruz.

M. J. Gilmartin, Bernard Schofield, John E. Webster, E. J. McCutcheson, J. I. Morris, Lee Williams, Thomas Kelley and H. F. Maderis, killed in Cumbre tunnel disaster.

E. M. Harmon, murdered in Chihuahua.

Oscar Allen, same.

James Crawford, murdered in Vera Cruz.

Richard Urban, murdered in Sonora.

Edward L. Nixon, stabbed to death at Tampico by Mexicans.

Herbert Atwater, fatally stabbed in Vera Cruz.

Walter McIntosh, found murdered at Tampico.

Reyes Grijalva, shot by a Mexican policeman at Nogales.

W. M. Byrd, Jr., summarily executed near Tampico on charge of stealing cattle.

OTHER VICTIMS.

Gilbert Teahl, killed in San Luis Potosi.

The list of Americans killed in Mexico in 1910, 1911 and 1912 from miscellaneous causes follows:

IN 1910.

James M. Reid, shot by policeman in Mexico City.

Cummings, Green, Hughes, Lockhart, McLaughlin, Maxwell, Parson, Pennington, Randall, Berthald, Bishop, Clark, Gillett, Jones, Lawton, Lesher, McClelland, Royon, Shope, Swasay, Urby (first names not given.)

IN 1911.

W. E. Fowler, murdered in Vera Cruz.

George Crutchfield, murdered in Vera Cruz.

Roy H. Godman, murdered near Aculeo.

Samuel Hildy, murdered by robbers at San Luis Potosi.

Elbert Polk, killed in Lower California, while leading a raid.

John D. Carroll, murdered at Alamo by Mexican Federal soldiers.

Dr. Allen L. Foster, same place.

Patrick Glennan, same.

Milton K. Willis, shot in quarrel, Lower California.

Oscar M. Pelham, Pachuca.

IN 1912.

W. H. Waite, Vera Cruz, murdered.

Thomas A. J. Fountain, near Chihuahua, by Orosco rebels.

Harry Crumley, near Michoacan, by servant.

Rowan Ayers, by robbers, same.

John J. Brooks, by rebels, Chihuahua.

Ernest Spillsbury, by civilian, Pachuca.

Adams, Buckerdike, Crawford, Haigler, Harvey, Meyer, Reterman, Stevens and Thompson (first names not given.)

The Americans reported killed on United States territory due to border troubles during 1913 to 1915, inclusive:

IN 1913.

Special deputy, in conflict with smugglers at Corrizo Springs, Tex.

IN 1914.

Four Americans in Naco, Ariz., names not given, due to shots across the border.

IN 1915.

Juan Balamia, executed by orders of Gen. Blanco in Matamoras district after court-martial.

A Texas Ranger and an American river guard killed by bandits near Pelares, Mex.

Dr. E. S. McKane, near Brownsville, by Mexican raiders.

American trainman near Juarez by Mexican soldier.

George A. Diepert, by shot fired across the border at Juarez.

An American, name not given, at Douglas, Ariz.

Bernard Boley, near Raymondville, Matamoros district.

Bonafacio Bonavades, near Los Indios.

A. L. Austin, in his home by bandits near Matamoros.

Charles Austin, same.

Charles Jensen, killed while watchman at Lyford Ginn, near Matamoros.

R. E. Donaldson and J. P. Smith at Fresnos Track, near Matamoros.

Engineer Kendall, by bandits, near Brownsville.

American soldiers in American territory on account of Mexican border troubles.

IN 1914.

Two soldiers unnamed at Naco, Ariz., in August.

IN 1915.

William S. Warwick, by shots fired across the border during battle at Juarez.

George R. Maquire, in skirmish with Mexican bandits, Alice road, Tex.

Leo C. Windhaus, in skirmish with Mexican bandit raiding party, Mercedes, Tex.

John Willman, by fire from Mexican side at Progreso ferry.

Anthony Kraft, in skirmish with Mexican raiding party at Los Indios ranch, Tex.

—— Forney, same.

Henry Stubblefield, in attack on Progreso postoffice by Mexican raiders.

Albert T. McBee, by Mexican raiding party, near Brownsville.

Ernest Shaffor, by Mexican raiding party at Ojo de Agua, Tex.

Marty S. Joyce, same.

Herbert McConnell, same.

—— (name not yet reported to department,) killed in trench by firing across border during attack on Agua Prieta.

Harry N. Jones, by firing across border during attack on Agua Prieta.

Steven Littles, by Carranza men through mistaking the company for party of Villistas.

## BELGIUM ELIGIBLE TO DISCUSS PEACE.

[BY ATLANTIC CABLE AND A. P.]

PARIS, Feb. 17.—The declaration of the Entente allies to the Belgian government that hostilities would not be permitted to end without Belgium having re-established its political and economic independence and that Belgium would be called to take part in the peace negotiations, is explained by the Temps today as designed to enable Belgium to take a direct part in the peace negotiations as an independent power, and thus be released from the limitations imposed by international guarantee of Belgium's neutrality agreed to in 1839.

The Belgian government, says the Temps, through her own envoys, now will have a voice in determining her national future and in regulating the new order of things arising in Europe. The newspaper adds that the suggestion for the declaration came from the Belgians.

To the Public.

"I have been using Chamberlain's Tablets for indigestion for the past six months, and it affords me pleasure to say I have never used a remedy that did me so much good."—Mrs. C. E. Riley, Illion, N. Y. Chamberlain's Tablets are obtainable everywhere.—(Advertisement.

Moderation.

## BRITISH CHURCH AGAINST REPRISAL.

### DISAPPROVES RETALIATION FOR GERMAN AIR RAIDS.

**Bishops in Convocation at Canterbury Denounce Expeditions Which Have for Their Object Killing of Women and Children—Declare They Should do Nothing Wrong.**

[BY ATLANTIC CABLE AND A. P.]

LONDON, Feb. 17.—The Church of England today took a stand against a policy of reprisals. The bishops in convocation at Canterbury Cathedral adopted a resolution against air raids "which have as a deliberate object the killing or wounding of noncombatants."

The Archbishop of Canterbury, in moving the resolution, said the bishops desired to encourage all possible energy in the prosecution of the war, but that there was danger of drifting into ways which would have unhesitatingly been condemned as dishonorable a few years ago.

There was danger, the Archbishop said, when proposals were made in the newspapers to put to death innocent persons in retaliation for gross and outrageous wrongs, that the moral currency might be debased.

"We feel," said the Archbishop, "that one of our foremost desires surely is that, when by the mercy of God this fearful conflict comes to an end, we should enter upon a discussion of a settlement with clean hands—that we should have nothing of which to be ashamed."

The bishop of Bangor alone opposed the resolution.

"In a war like this," said the bishop, we cannot separate combatants from noncombatants. The strengthening of the blockade against Germany involves the making of war on women and children. If we could send a hundred aeroplanes to drop bombs on the business part of Frankfort the effect produced would be felt from end to end of Germany, and the sending of Zeppelins to this country would be denounced as a blunder, as inexcusable, as a crime. If a son of mine were asked to join in a punitive expedition to go and do his duty."

Your Own Druggist Will Tell You

Try Murine Eye Remedy for Red, Weak, Watery Eyes and Granulated Lids. No Smarting—Just Eye Comfort. Write for Book of the Eye by mail Free. Murine Eye Remedy Co., Chicago.

Persistent.

## AMERICA INSISTS GERMANY ACCEPT ALL ITS DEMANDS.

### *Exact Position of this Country is Communicated to Berlin.*

*Nothing Short of a Full and Complete Agreement Covering All Points Regarding Future Warfare on Merchant Vessels is Acceptable to the United States—It is Known, However, the Lusitania Explanation is Satisfactory.*

[BY A. P. NIGHT WIRE.]

WASHINGTON, Feb. 17.—The United States in its submarine controversy with Germany will accept nothing short of a full and complete agreement covering all the points for which it has contended as to assurances that the warfare in the future will be conducted in accordance with the established principles of international law.

In announcing that fact today, Secretary Lansing let it be known that the State Department considers Germany's declaration of its intention to sink without warning, after February 29, all armed merchant ships of the Entente allies to be inconsistent with the assurances previously given this government by the Berlin Foreign Office.

The tentative communication designed to end the Lusitania case, still in the possession of Secretary Lansing, will not be formally accepted until such assurances regarding the future are given, although the communication, in so far as it relates to the Lusitania itself, is acceptable.

REVIVES ANCONA CASE.

State Department officials also consider that the Austro-Hungarian memorandum regarding armed ships is not in accord with the assurances given by that government in the negotiations over the sinking of the Italian steamship Ancona. Consequently final settlement of the Ancona case, once postponed because of the doubt regarding the circumstances of the sinking of the British steamship Persia, probably will be withheld until Austria gives similar assurances to those now requested from Germany.

The views of the United States were explained in detail today by Secretary Lansing to Count von Bernstorff, the German Ambassador, who was informed, it was indicated at the State Department, that the United States desires the German declaration regarding armed merchant ships to be modified.

Later in the day the Ambassador sent a long dispatch to his government, explaining the position and requirements of the United States. It was understood that the Ambassador informed his government that the United States wanted particularly to know whether the assurances previously given in the Lusitania and the Arabic cases still were in force.

Tonight it was said emphatically in Teutonic diplomatic circles that the Berlin Foreign Office would not modify the declaration of intention to sink armed ships, or inform the United States the previous assurances still were binding, unless Great Britain should give assurances of some kind that a submarine which warns a British steamship armed ostensibly for defensive purposes would not be fired upon.

ARMED SHIPS ALL ALIKE.

In this connection, it was explained at the State Department that the United States considers unarmed merchant ships and ships armed for defensive purposes to be in identically the same class. Furthermore, it is held that the word "liners" as employed in the previous assurances, from Germany, regarding the conduct of submarine warfare, [illegible] freight as well as passenger [illegible]

It was declared at the [illegible] that no suggestions have been [illegible] to the German government [illegible] would have led it to [illegible] memorandum. This also [illegible] ments made by German officials [illegible] the American memorandum [illegible] Ententes allies suggesting a [illegible] vivendi for the disarming of [illegible] chant ships was the direct [illegible] Germany leaving her decision [illegible]

The State Department is [illegible] carefully from various sources [illegible] surances given in the early [illegible] the war by Great Britain that [illegible] guns on her merchant ships were used only for defensive purposes. [illegible] was admitted that the department has in its possession information charging that since the assurances were given certain British merchantmen have used their armament for offensive attacks on German submarines. This information, coming through German sources and [illegible] regarded as being conclusive.

Officials now are awaiting the receipt of what Germany alleges is a copy of secret instructions issued by the British government to the commanders of merchant ships. This document and others appended to the text of the German declaration have been mailed from Berlin.

Officials declined to say [illegible] what the State Department would regard as defensive armament. The question will enter into future negotiations regarding the conduct of submarine warfare.

### DISCOVERS PLOT TO BLOW UP PL[illegible]

[BY A. P. DAY WIRE.]

DETROIT (Mich.) Feb. 17.—[illegible] mation regarding an alleged [illegible] dynamite the American [illegible] Foundry Company's plant has resulted in the detention here [illegible] of two men who were formerly employed by that company. [illegible] holm Swise, was arrested yesterday in Flint, and turned over to the [illegible] police. Ernest McCord was [illegible] to custody here.

It is claimed that a notebook in Bartholma's possession contains the draft of a letter to a Russian consul in the United States, [illegible] signed by Bartholma and [illegible] he could be of any service to his country.

The American Car and [illegible] Company is said to have filled orders for the Entente allies.

### GERMANS REPULSED BY THE CANA[illegible]

[BY A. P. DAY WIRE.]

OTTAWA (Ont.) Feb. 17.—[illegible] mans were repulsed in every [illegible] upon the trenches held by Canadian divisions in the region fighting around Ypres, according to dispatches received here today from militia department.

These dispatches said the [illegible] regiments were holding all [illegible] trenches when the Germans [illegible] exhausted its strength. [illegible] lots of Germans in our trenches, platoons of them," the report [illegible] "but they are all dead. [illegible] losses are very slight."

The

Mason & Hamlin

Piano

Again Complimented by

Carroll McC[illegible]

—the charming leading lady at the Morosco this week, as follows:

The Wiley B. Allen Co.

It is my duty, I believe, to speak in praise of the Mason & Hamlin Piano which has been my constant companion, as it were, for the past five seasons. I always used a Mason & Hamlin on my vaudeville tours and after Charles Frohman engaged me for dramatic work I found this piano the proper toned one with which to practice voice culture, a necessity every dramatic star should indulge in to obtain a good speaking voice.

Sincerely yours,

(Signed) Carrol McC[illegible]

Mason & Hamlin Pianos Are Different.

We cordially invite you to visit our warerooms. Our price and terms will be cheerfully explained to all [illegible]

Uprights, $600; Grands, $900 up

416-418 South Broadway

The Wiley B. Allen Co.

Los Angeles, San Francisco, [illegible]

Also—344 Main Street, [illegible]

99 State Street, [illegible]

617 Third Street, San [illegible]

Washington.

# UNITED STATES AS POOR THIRD.

*Naval Building Programme is Regarded as Small.*

*Inside Information Given on European Plans.*

*Capt. McKean Wants Our Fleet to be Second to None.*

[BY A. P. NIGHT WIRE.]

WASHINGTON, Feb. 17.—Confidential information about the building programmes of European navies, weakness of the American fleet and results of recent maneuvers and War College games were given to the House Naval Committee today by Rear-Admiral Grant, commanding the submarine flotilla, and Capt. Josiah McKean, assistant for material in the office of the chief of operations. Both officers expressed the opinion that even with the administration five-year building programme completed the United States would be a poor third among naval powers.

The committee spent most of the day behind closed doors taking up with the officers questions considered confidential by the Navy Department. The witnesses agreed that battle cruisers were more urgently needed than battleships, and recommended the construction of four such vessels this year if Congress would authorize no more capital ships, rather than five battleships and two battle cruisers as proposed.

M'KEAN'S VIEW.

Capt. McKean told the committee that the proposed five-year building plan was based on the best judgment of the Navy Department; that it was the only definite navy-increase programme ever presented for approval of Congress, and that it was calculated to give the country's shipbuilders an idea of what they might look forward to.

Admiral Grant supplemented his previous statement urging the construction of only 800-ton submarines in the future, abandoning present smaller types altogether and discontinuing building the fleet submarine class of 1200 to 1500 tons until the first of these boats, the Schley, has been tried out. As to the need of small craft for harbor work, he indicated the place for submarine operations was outside, not inside, a harbor.

NAVY SECOND TO NONE.

In response to questions by Representative Kelly, Capt. McKean said he thought the plan outlined by the General Board of establishing a navy second to none by 1925 was the wisest one, so the nation might have to face several enemies at once.

Capt. McKean disclosed the fact that a far-reaching scheme for modernizing the navy yards is being carried out by the department. The General Board, he said, was determining the best use that could be made of each yard. With that as a basis a special board will plot out a definite scheme for the equipment of each to the best advantage for the work assigned to it, aided by local boards from each yard.

# MISS WILSON HEADS COMMUNITY FORUM.

[BY A. P. DAY WIRE.]

WASHINGTON, Feb. 17. — Miss Margaret Wilson, daughter of the President, was receiving the congratulations of her friends today over her election as honorary president of the District of Columbia Community Forum. Miss Wilson was elected at a meeting of the organization here last night. In a speech of acceptance she expressed her gratification over the way the social center idea had been received.

TWO ALASKA APPOINTMENTS.

[BY A. P. DAY WIRE.]

WASHINGTON, Feb. 17.—President Wilson today nominated Frank A. Boyle of Juneau, Alaska, as receiver of public moneys at Juneau and Clyde D. Walker of Juneau as register of the Land Office there.

Olive Branch.

# ASKS SETTLEMENT OF THE REID CASE.

ROCK ISLAND RECEIVER WOULD COMPROMISE FOR CASH.

Supreme Court He is Offered $750,000 by Former Director and Asks Dismissal in Full Satisfaction of All Claims and Recommends its Acceptance.

[BY A. P. NIGHT WIRE.]

NEW YORK, Feb. 17.—Application was made to Federal Judge Mayer today by Walter C. Noyes, receiver of the Chicago, Rock Island and Pacific Railroad Company, for approval of a settlement made with Daniel G. Reid, William H. Moore and other former directors of the Rock Island system under which they have agreed to pay the receiver $750,000. The settlement proves out of the litigation instituted by the receiver against the former directors for the recovery of dividends alleged to have been illegally voted. Judge Mayer took the application under advisement.

Mr. Noyes proposed that the men should be released from further monetary responsibility for loss sustained by the railroad through the purchase and sale of the St. Louis and San Francisco Railroad and the payment of certain dividends in 1911, 1912 and 1913, which are said to have been unauthorized.

The other directors, parties to the agreement besides Messrs. Reid and Moore, are Francis L. Hine, Robert Walker and Edward S. Moore. The court was told the directors flatly denied their liability, but had consented to a settlement in order to avoid litigation.

Charles S. Rushmore, attorney for Mr. Noyes, in urging the court to approve the agreement, outlined the great difficulties in the way of ever proving the actual liability of Reid, Moore and the others, and declared that the settlement proposition was a highly advantageous one to the estate.

To Prevent The Grip.

THE WEATHER ELSEWHERE.

**Mild Temperatures Prevail in All Sections, with No Rain.**

[BY DIRECT WIRE—EXCLUSIVE DISPATCH.]

CHICAGO BUREAU OF THE TIMES, Feb. 17.—According to the weather map tonight, there was only one point in the country that reported rain or snow during the last twenty-four hours. Sault Ste. Marie, Mich., reported a light snow. There was no cold weather anywhere, not even in Canada. There was only 20 deg. difference in temperature between Medicine Hat and Miami, Fla. In Chicago the maximum temperature was 49 deg., with a minimum of 38 deg. Other temperatures:

| City— | Max. | Min. |
|---|---|---|
| Abilene, Tex. | 76 | 38 |
| Boise, Idaho | 52 | 30 |
| Bonita, Cal. | .. | 42 |
| Boston, Mass. | 38 | 30 |
| Buffalo, N. Y. | 34 | 28 |
| Calgary, Alberta | 48 | 28 |
| Chicago, Ill. | 49 | 38 |
| Corona, Cal. | .. | 46 |
| Denver, Colo. | 54 | 32 |
| Des Moines, Iowa | 44 | 32 |
| Dodge City, Kan. | 68 | 32 |
| Duluth, Minn. | 46 | 24 |
| Durango, Colo. | 52 | 18 |
| Escondido, Cal. | .. | 42 |
| Eureka, Cal. | 68 | 46 |
| Flagstaff, Ariz. | 52 | 20 |
| Fresno, Cal. | 62 | 44 |
| Galveston, Tex. | 68 | 50 |
| Havre, Mont. | 40 | 30 |
| Helena, Mont. | 46 | 32 |
| Huron, S. D. | 40 | 32 |
| Independence, Cal. | 48 | .. |
| Jacksonville, Fla. | 68 | 44 |
| Kamloops, B. C. | .. | 34 |
| Kansas City, Mo. | 58 | 42 |
| Knoxville, Tenn. | 66 | 28 |
| Memphis, Tenn. | 70 | 50 |
| Modena, Utah | 54 | 26 |
| Montreal, Quebec | 32 | 24 |
| Moorhead, Minn. | 38 | 26 |
| New Orleans, La. | 72 | 50 |
| New York, N. Y. | 44 | 28 |
| North Head, Wash. | 62 | 50 |
| North Platte, Neb. | 56 | 32 |
| Oklahoma City, Okla. | 70 | 42 |
| Pasadena, Cal. | .. | 48 |
| Phoenix, Ariz. | 80 | 50 |
| Pittsburgh, Pa. | 42 | 36 |
| Pomona, Cal. | .. | 38 |
| Portland, Or. | 52 | 46 |
| Rapid City, S. D. | 52 | 38 |
| Red Bluff, Cal. | 78 | 48 |
| Redlands, Cal. | .. | 48 |
| Reno, Nev. | 60 | 30 |
| Riverside, Cal. | .. | 44 |
| Roseburg, Or. | 70 | 52 |
| Roswell, N. M. | 72 | 34 |
| St. Louis, Mo. | 56 | 42 |
| St. Paul, Minn. | 48 | 38 |
| Sacramento, Cal. | 70 | 48 |
| Salt Lake City, Utah | 44 | 30 |
| Santa Barbara, Cal. | .. | 51 |
| San Bernardino, Cal. | .. | 42 |
| San Diego, Cal. | 72 | 52 |
| San Fernando, Cal. | .. | 52 |
| San Francisco, Cal. | 70 | 56 |
| San Luis Obispo, Cal. | 82 | 44 |
| Seattle, Wash. | 52 | 44 |
| Sheridan, Wyo. | 50 | 22 |
| Spokane, Wash. | 52 | 38 |
| Swift Current, Sask. | 38 | 24 |
| Tampa, Fla. | 68 | 40 |
| Tonopah, Nev. | 46 | 34 |
| Tustin, Cal. | .. | 43 |
| Washington, D. C. | 52 | 34 |
| Williston, N. D. | 36 | 28 |
| Winnemucca, Nev. | 52 | 28 |
| Winnipeg, Man. | 28 | 32 |
| Yuma, Ariz. | 86 | 52 |

Stunning.

# NEW WOMAN'S GOWN RESEMBLES BARREL.

**SMALL AT WAIST AND FEET, LARGE AT HIPS.**

**Latest Decree of Modiste has All Lines that Artists Love, According to Mme. Alla Ripley, President of the Fashion Art League of America.**

[BY DIRECT WIRE—EXCLUSIVE DISPATCH.]

CHICAGO BUREAU OF THE TIMES, Feb. 17.—Going to a party in a barrel will be the most stylish thing a debutante can possibly do this coming season, according to Mme. Alla Ripley, president of the Fashion Art League of America, who announced some of the advanced spring styles today.

"To go in a barrel is no longer a synonym for destitution in clothes," declared Mme. Ripley. "The coming party gown is a barrel. It has all the lines artists love—double curve, small circle at the waist and at the feet, a wide curve sweeping out over the hips and a small basque waist."

From a yard and a quarter to twelve and even fourteen yards is the leap which skirts have taken within two years, in spite of higher prices of material, according to style makers.

Milady's bonnet was on view in its various and cunning ramifications at the Hotel La Salle today, where the National Association of Retail Milliners is holding its annual exhibition. The all-important bonnet this year has confined itself, to judge from the model, to a limited circumference, but dazzling effects in shape and color.

TO INVESTIGATE DISASTER.

**Texas City Officials to Fix Blame for Collapse of Theater.**

[BY A. P. NIGHT WIRE.]

MEXIA (Tex.) Feb. 17.—Two investigations will open here tomorrow to fix the blame for the collapse last night of the operahouse with the loss of nine lives and $100,000 property damage.

It was announced tonight that the Coroner's inquiry tomorrow probably would be followed by an official investigation by the city to determine whether the collapse of the structure was due to some defect or to an explosion.

The bodies of A. B. Weisner, superintendent of city schools, and Mrs. Weisner, who were killed, were shipped today to Van Alystyne, Tex., for burial.

LORIMER'S TRIAL BEGINS.

**Three Veniremen are Elected by Both Sides and One Conditionally.**

[BY A. P. NIGHT WIRE.]

CHICAGO, Feb. 17.—At the close of the first day of the trial of William Lorimer, accused of conspiracy in connection with the failure of the La Salle Street Trust and Savings Bank, three veniremen had been chosen by both sides. An additional venireman had been passed on favorably by the State and remained to be passed on by the defense. The veniremen selected by both sides are subject to peremptory challenge, thirty of which are allowed to each side.

# ANOTHER OUTBREAK OF YELLOW FEVER.

[BY A. P. NIGHT WIRE.]

NEW YORK, Feb. 17.—The reappearance of yellow fever at the port of Buenaventura, Colombia, has resulted in a demand by the United States issued through Canal Zone authorities for the Colombian government to clean up the port, according to Julien Heyden, for six years a resident of Bogota, who arrived here today on the steamship Panama from Cristobal.

Opinions.

# SAYS BRANDEIS WAS UNETHICAL.

*Moorfield Storey Goes Into Attorney's Record.*

*Sherman L. Whipple Defends His Reputation.*

*Believes Him Conscientious and High Minded.*

[BY A. P. NIGHT WIRE.]

WASHINGTON, Feb. 17.—Two views of Louis D. Brandeis were placed today before the judiciary subcommittee of the Senate investigating his fitness to be a Supreme Court justice.

The first witness, Moorfield Storey, a Boston lawyer, said Mr. Brandeis's reputation at the Boston bar was that he was a "very capable, very energetic and if necessary to advance his objects, he is not scrupulous as to his methods, nor is he to be trusted."

The second witness, Sherman L. Whipple of Boston, described Mr. Brandeis as a man with sincere, high-minded motives, intensely centered in carrying out his own ideas and ideals; in love with the idea that he was "looking after the situation;" possibly a bit careless in his connection with one of his cases, and as holding himself aloof with the result that he had been misjudged.

GOTHAM LAWYER'S VIEW.

Moses J. Stroock, a New York lawyer, testified briefly. He quoted Mr. Brandeis as having said that everyone should get a square deal in the James T. Lennox bankruptcy case, which has been much discussed at the hearing.

Mr. Storey told the committee he thought Mr. Brandeis had been unethical in bringing ten suits against the New England Railroad in 1892 for interests other than the actual complainants, which preceded by a year the bankruptcy of the New England road from which it emerged in possession of the New Haven road. He was unwilling, however, to give his opinion that Mr. Brandeis was employed to wreck the New England road. In the Warren will case Mr. Storey thought Mr. Brandeis had acted as he himself would have done.

WHIPPLE'S OPINION.

After expressing his opinion that as a lawyer Mr. Brandeis was "able and learned; as a man, conscientious and high-minded," Mr. Whipple said he thought that Mr. Brandeis had possibly been careless in the Warren case in not making clear to Edward Warren all the effects of the transaction. He added that he had cross-examined Samuel Warren and was convinced that "there was no taint of dishonesty in the case."

"I think they have misjudged Mr. Brandeis," Mr. Whipple said. "If he had been different, had not so held aloof, had mingled more with the bar, discussed doubtful points with other lawyers, they would not have misjudged him. He is aloof, intensely centered in carrying out his own ideas, which I believe are pure and high-minded. Mr. Brandeis will do things of a startling character. Nothing illustrates that more than this Lennox matter."

Appeal.

# REQUESTS BRITISH TO CHECK WASTE.

**WAR SAVINGS COMMITTEE DENOUNCES EXTRAVAGANCES.**

**Asks People to Stop Unnecessary Use of Autos and Motorcycles, as They are Absorbing Labor that Could be Put to Much Better Use in the National Defense.**

[BY ATLANTIC CABLE AND A. P.]

LONDON, Feb. 17. — The Government War Savings Committee issued the first of a series of appeals in which it will point out to the people of the country facts regarding various forms of expenditure "which should be checked as wasteful and as absorbing labor that could be put to better use."

The first appeal deals with the use of automobiles and motorcycles for pleasure.

"If this form of selfish, thoughtless extravagance is stopped," says the appeal, "millions of pounds will be saved and many workers transferred to more useful channels. We appeal to all owners to consider earnestly whether the use of their cars can be justified by any question of public utility or real necessity.

"We cannot ask the poorer classes to save as long as they see the well-to-do enjoying such expensive luxuries."

COLBERSON IN PERU.

[BY ATLANTIC CABLE AND A. P.]

LIMA (Peru) Feb. 17.—William H. Colberson of Washington, designated by the Federal Trade Commission as special counsel to investigate the tariff laws of Central and South American nations, conferred yesterday with the Peruvian Minister of Finance.

Approval.

# REPEAL OF FREE SUGAR DEMOCRATIC CAUCUS PLAN.

[BY A. P. NIGHT WIRE.]

WASHINGTON, Feb. 17.—Repeal of the free-sugar clause of the Underwood tariff law was approved as a party measure late today by the House Democratic caucus. The vote was 84 to 20.

As the law now stands sugar would go on the free list May 1, with a consequent estimated revenue loss at the rate of $40,000,000 annually. The repeal, which is expected to pass both houses before May 1, is provided for in a bill prepared by Majority Leader Kitchin.

Mr. Kitchin told the caucus today that the preparedness programme was going to cost the government a great deal of money, and the expense would have to be met with as little burden upon and annoyance to the people as possible.

Stamp taxes, Mr. Kitchin said, in many cases were obnoxious, and where possible they would be eliminated. When asked if this would include stamp taxes on wines and liquors, he declared that, on the contrary, those articles might be made subject to increased tax.

A vigorous fight against the free-sugar repeal was led by Representative Keating of Colorado, who denounced the action as a repudiation of party doctrines. Representative Hilliard of Colorado also told how the party in Colorado for twenty years had preached the doctrine that the repeal bill proposed to repudiate.

The following Democrats gave formal notice that they absolved themselves from being bound by the caucus, by reasons of other pledges or conventions:

Representatives Almon, Alabama; Bailey, Pennsylvania; Calloway, Texas; Hilliard and Keating, Colorado; Howard, Georgia; Johnson, Kentucky; Tavenner, Illinois; Thompson, Oklahoma, and Van Dyke, New York.

STEVENSON'S LETTERS SOLD.

**Writings of the Author Bring Good Prices in New York.**

[BY A. P. DAY WIRE.]

NEW YORK, Feb. 17.—Admirers of Robert Louis Stevenson noted today with interest the prices paid for autograph letters of Stevenson in the sale here of the collection of letters owned by Mrs. Salisbury Field of Santa Barbara, Cal. Mrs. Field inherited the collection on the death of her mother, who was the author's wife.

The top price of yesterday's sale was $250, which was paid for an unpublished letter to Stevenson's mother in 1881, in which he mentions that he was paid only $100 for his "Virginibus Puerisque." The letter brought $150 more than the price paid for the original work.

A letter to Stevenson's father in which the author asserted that he was going to rewrite "Treasure Island" brought $225. The sum of $167.50 was paid for a letter to Stevenson's parents in which the author wrote that he had been offered "a hundred pounds—a hundred jingling, tingling, golden-minted quid" for "Treasure Island."

Invasion.

# EARL KITCHENER ON AIR ATTACKS.

**BELIEVES GERMANY LOST TWO MACHINES IN RAIDS.**

**Announces in House of Lords that Everything Possible is Being Done to Protect Country from German Operations, but that Some Losses Must be Expected.**

[BY ATLANTIC CABLE AND A. P.]

LONDON, Feb. 17.—Earl Kitchener announced in the House of Lords today that during the last Zeppelin raid it was certain that the British accounted for one airship, which was lost at sea, and that there was good reason to believe a second airship had been put out of action.

Lord Kitchener added:

"Up to the present a hostile air invasion of England has had no influence whatever on the military conduct of the war, and regrettable as is the loss of citizen life and damage to private property, I do not believe the people desire to give too great importance to these attacks, nor to allow them to affect military operations.

"It must be realized that in war it is not always possible to insure safety everywhere and some risks must be accepted in order to be strong at important points.

"It is beyond our power to guarantee these shores from a repetition of air incursions, but we shall make them more costly each time."

AIR DEFENSE.

Outlining the system of air defense in Great Britain, Lord Kitchener said:

"The defense is three-fold. First, good advance information regarding the movements of hostile air craft; second, defense by anti-aircraft artillery; third, attacks on raiders by aeroplanes.

"As regards the first, we now have a system which gives us sufficient warning of impending arrival and probable movements of the enemy. As to artillery, the construction of anti-aircraft guns now has precedence over other ordnance, and now the guns as fast as produced will be distributed to the best advantage throughout the country.

"Attack by aeroplanes at night is attended with great difficulties, but I believe that with more extended practice we shall overcome the difficulties."

"The government will leave no stone unturned in the efforts to prove to the utmost our defenses against Zeppelins," declared Lord Kitchener. "The responsibility for defense will be in the hands of Viscount French, with Sir Percy Scott as his chief adviser."

ASCENTS AT NIGHT.

In reply to a question regarding the use of aeroplanes at night Lord Kitchener said no order had ever yet been sent to a pilot of the Royal Flying Corps to make an ascent at night to attack a Zeppelin. He added:

"Notice is given to each station when the time comes to ascend to intercept a Zeppelin.

"The decision as to whether to fly or not is left to the senior officer on the spot. If he decides that the weather conditions are favorable he is the first to ascend."

# WHITMAN STICKS TO HUGHES BOOM.

[BY A. P. DAY WIRE.]

ALBANY (N. Y.) Feb. 17.—Gov. Whitman, who yesterday was named as one of the four delegates at large to the Republican National Convention, said today he had not changed his mind regarding the advisability of urging the nomination of Justice Charles E. Hughes for the Presidency, and that he does not contemplate a change of position. He made this statement in announcing the receipt of a letter written by Frederick C. Tanner, a member of the "Big Four," requesting a conference of the delegates at large to discuss their mission.

The Governor said the letter contained no intimation of the report that the other delegates at large virtually had decided to indorse Elihu Root.

Life's Seamy Side.

# WIFE OF LYMAN AS A WITNESS.

*Greatly Shocked at Acts of the Swindler Husband.*

*Heard from Him Only Twice on Travels Abroad.*

*Partner Louis B. Thornet is Unable to Get Bail.*

[BY A. P. NIGHT WIRE.]

NEW YORK, Feb. 17.—Mrs. Leontine Lyman, wife of J. Grant Lyman, who is being sought by the Federal authorities on the charge of using the mails in an oil stock swindle, appeared here today before a United States commissioner as a witness in the bankruptcy proceedings against her husband.

Mrs. Lyman said she met Lyman for the first time in 1914 in Paris, where she was living with her first husband, a British officer. She was divorced soon afterwards and came to this country in February, 1915. She said Lyman never told her much about his business affairs and gave her little money.

Mrs. Lyman returned only last Tuesday from a trip to England, and declared that the news of her husband's disappearance, which was first communicated to her upon her arrival here, was a great shock. She heard from him only twice while abroad, she added. Lyman left behind a sable overcoat for which he was said to have paid $15,000.

Louis B. Thornet, who was employed in the office of John H. Putnam & Co., the firm name under which Lyman operated here, and who was arrested after the firm's collapse, was surrendered today by a surety company, which went on his bond of $10,000. The court then reduced the bail to $5000, but Thornet failed to furnish it and was sent to the Tombs.


*Look under this Lamp Tuesday, Friday, and Sunday!*

Special Information Magazine

Letters From America

By RUPERT BROOKE

These delightful first impressions of our country were written to an English newspaper a few years ago by the young English poet who died in the war just as the power and beauty of his work were everywhere becoming recognized. The letters describe New York, Boston, Niagara Falls, the Rockies, etc., etc. With them is a paper written as the first news of the Great War reached him.

$1.25 net

CHARLES SCRIBNER'S SONS
Fifth Avenue New York


# THE WOBURN LADY CURED OF SPASMS

**Suffered With Stomach Trouble for Fifteen Years Prior to Taking Plant Juice.**

Just because you are not incapacitated from your business, the warnings of stomach trouble should not go unheeded or serious results are bound to follow. The warnings take the form of dyspepsia, indigestion, dizziness, nervousness, constipation, headache, backache, pains in the back and sides, that tired, "run-down" feeling and various other symptoms indicating a deranged stomach, which can be restored to its normal condition by the use of Plant Juice, the herbal system tonic.

Daily testimonials are received from prominent people, testifying how they have regained their health by the use of Plant Juice. Recently the signed testimonial was received from Mrs. Hattie Irving, who resides at No. 16 Court Street, Woburn, Mass., and who was born and reared in Woburn. She stated:

"I have suffered with stomach trouble, indigestion, dyspepsia and dizzy spells for the past fifteen years. I had it so bad that I used to go into spasms with pains in my stomach after eating; even a cup of tea would distress me. I could not partake of any food that was hot. I had to eliminate vegetables and meats from my diet. Whatever food I did eat would ferment in my stomach. I was very nervous and restless at nights and could not sleep well. I had a torpid liver and my skin was as yellow as saffron. I have only used one bottle of Plant Juice and I can now say that I can eat any kind of food. I have no more aches or pains, sleep well, and am not nervous or restless. Plant Juice has cured me, and I am now giving it to my daughter."

Plant Juice is sold in Los Angeles at all stores of The Owl Drug Company.


For DYSPEPSIA and Stomach Troubles KARETTS 25¢ ALL OWL DRUG SHOPS AND OTHER DRUGGISTS

BELL-ANS Absolutely Removes Indigestion. One package proves it. 25c at all druggists.

Stewart 321 West Third St. 3rd Floor $25 SUITS

Bishop J. H. Johnson

*The Right Reverend J. H. Johnson, Bishop of the Diocese of Los Angeles, writes on "Thrift:"*

"In the midst of the stress of the hard times which have been foretold for a number of years and intensified by the War, which came so unexpectedly, a good many people are living comfortably and without any anxiety, simply because they had acquired the habit of thrift before the hard times came.

"They have not been lucky, but they were wise and now they are having their reward. Our present experiences are not to be regretted if through them we but learn the lesson which this fact teaches."

Joseph H. Johnson

This bank make it easy for every man and woman to be prepared against the days of adversity. A single dollar will open an account which pays 4 per cent. interest, compounded semi-annually. For particulars ask at the New Account Department.

Branches: Second and Spring Streets, Pico Street and Grand Avenue

The Bank for Everybody LOS ANGELES TRUST AND SAVINGS BANK 6th and Spring Sts.

Commercial—Savings—Trust. Capital, $1,500,000. Surplus, $1,500,000.

—we do Electric Wiring —call DRAKE-CLAPP Electric Co. 217 West 4th St. HOME F-2228 - MAIN 8881

Maier Brau

Santa Fe excursions

Washington's Birthday

—reduced rates between all stations.

On Sale February 21-22

Return Limit Feb. 23

Santa Fe

Santa Fe City Office, 334 So. Spring St.
Phone any time day or night—60941—Main 738
Santa Fe Station A5130—Main 8235

GOODYEAR'S 324 South Broadway Balmacaans and Gabardine Dress and Motor Coats for Men and Women

DR. HUTCHASON The Reliable Dentist 332 S. Broadway

$10 WATCHES MONTGOMERY BROS. Jewelers 4th and Broadway

## The Times Free Information Bureau
### 619 South Spring Street

THE TIMES FREE INFORMATION AND RESORT BUREAU is for the accommodation and benefit of persons seeking interesting routes of travel, desirable hotels and resort recreation and recuperation at the seashore or in the mountains.

Patrons are furnished by competent attendants and by correspondence, to the general public, regarding rates and attractions of railroad and steamship lines, beach and pleasure and health resorts. Photographs, descriptive circulars and transportation literature are kept on hand for inspection and distribution. Times readers can obtain here in a few minutes without the delay incident to writing for it, all the information necessary for a safe and enjoyable journey or vacation. This service is absolutely free. Literature also may be obtained at the New Times Building, Broadway at First street.

PERSONS CONTEMPLATING VISITING LOS ANGELES ARE PRIVILEGED TO HAVE THEIR MAIL ADDRESSED TO THE BUREAU.

**Resorts**

HOTEL DEL MONTE
DEL MONTE CALIFORNIA

8TH ANNUAL MIDWINTER GOLF TOURNAMENT, FEB. 19TH TO 23ND. SECOND BIGGEST EVENT OF THE YEAR. THOSE PLANNING TO ENTER WIRE AT ONCE AT OUR EXPENSE. A FASCINATING REGION THAT ABOUNDS WITH INTEREST. More to see and more to do at Del Monte than any other resort in the world. Equable winter climate. 40 miles of finest boulevard. Famous 17-mile drive, over mountains, through picturesque cypress groves, pine forests and along the Bay of Monterey. A region teeming with historic features reminiscent of the early days of California. Excellent 18-hole golf course. Finest POLO—best field on Coast. Mile race track. Tennis, fishing, hunting, boating and horseback riding, etc. Through Parlor Car from Los Angeles 8:00 A.M. Daily. Splendid auto roads to Del Monte. Wire your reservations.
CARL STANLEY, Manager.

# SPECIAL NOTICE

## HOW TO REACH MURRIETTA HOT SPRINGS:

**Train leaves daily at 8:30 A. M. from Santa Fe station for Perris, Cal. Take no other train. Railroad fare to Perris, $2.35 one way, or 10 day limit round trip ticket, $3.75. Our free auto bus carries guests from Perris to Murrietta Hot Springs. Above schedule to continue until damaged track of Santa Fe between Perris and Murrietta, Cal., is repaired. Auto road from Los Angeles, open.**

HUGO GUNTHER, Manager.

## ARLINGTON HOTEL
### SANTA BARBARA

AN ABSOLUTELY FIREPROOF HOTEL—ALL OUTSIDE ROOMS, AFFORDING PLENTY OF LIGHT AND AIR—HEADQUARTERS FOR TOURISTS FROM ALL PARTS OF THE WORLD. PRIVATE LAVATORIES IN CONNECTION WITH ALL ROOMS. IDEAL CLIMATE THE YEAR ROUND. AUTOMOBILE ROAD IS NOW PERFECT. 3½ HOURS' RUN LOS ANGELES TO SANTA BARBARA. UNEXCELLED FACILITIES FOR CARE OF AUTOMOBILES IN HOTEL GROUNDS.

H. F. DUNN, Lessee.

THREE KINDS OF GOLF—9 HOLE COURSE ON HOPE RANCH; 12 HOLE COURSE ON HOTEL GROUNDS; INDOOR GOLF INSIDE HOTEL.

Hotel Virginia
LONG BEACH CAL.
"The House of Hospitality"
American Plan
Absolutely Fireproof

Enjoy the beautiful weather to its fullest extent at the Virginia, close to the rhythmic surf. Splendid golfing, tennis, surf and plunge bathing, horseback riding, motoring, yachting, fishing, dancing, etc. Sunday table d'hote dinner, $1.50. Music.

A hotel sumptuous in appointment to meet the wishes of those whose eyes are used to modern surroundings. Folder on request. WM. P. NESTLE, Manager.

## Imperial Valley Winter Sunshine

Shepard's Hotel in Cairo is no more surprising than the beautiful Barbara Worth in our Egypt land; the Delta of the Colorado, where the distinctive appointments and high-class management of the Hotel is attracting an exclusive clientele to enjoy the most perfect winter climate in America.
A. L. Richmond, Prop. Jas. Riley, Mgr.

## Hotel Green
PASADENA

Conducted on both the European and American Plan.
A winter home of luxurious comfort as well as a hotel of conservatism and charm for transient visitation. The center of social life. Folder on request.
BRADBURY P. CUSHING, General Manager

## Trolley Trips
The Wonderful Way to Know Wonderland
3 Great Trips Daily $1.00 each
FROM MAIN STREET STATION. LAST CARS 9:30 A. M.

**SANTA CATALINA ISLAND** WILMINGTON TRANSPORTATION COMPANY'S (Banning Line) Steamer "HERMOSA" (136 passengers) makes daily trips. For all reliable information call on BANNING COMPANY, Agents, 104 (Main Entrance) Pacific Electric Building, Sixth and Main Sts., Los Angeles, Cal. Phones: Main 34—10444.

**RADIUM SULPHUR SPRINGS** Melrose Avenue and Gower Street
Drink and baths in the most radio-active natural curative mineral water. It purifies blood, keeps you young. HOT BATH treatments for Rheumatism, Colds, Poor Circulation, Sciatica, Diabetes, Stomach, Liver, Kidney, Bladder, Blood, Bright's, Nervous and Female Troubles. Doctor's advice free. West Sixth street car line. Phone 59401.

**Steamships**

## Special Daily Service
To
## $2.35 San Diego $4.00
One Way — A Delightful Five-Hour Sea Voyage — Round Trip
—THE WHITE FLYERS—
## YALE and HARVARD
$21 —Passenger Licenses— $21
407 Feet Long—Triple Screws—Turbine Engines
Sailings from Los Angeles Harbor
For San Diego—DAILY at 5:00 P.M.
For San Francisco—Every Sunday, Tuesday and Friday, at 5:00 p.m.
Special Trains Connecting Leave Los Angeles from the "Salt Lake Route" Station One Hour Earlier
Through Tickets to Portland, Seattle, Tacoma, all Puget Sound, Alaskan and Eastern Points
PACIFIC NAVIGATION CO.
Home F2067. 611 South Spring Street Bdwy. 5151
Long Beach Office—138 West Ocean Ave.
Pasadena Office—66 East Colorado St.

Regular Service to MEXICO Twice a Month
The S.S. "CORWIN" leaves Port Los Angeles about February 24th for Ensenada, San Jose del Cabo, Mazatlan and La Paz. Passenger and freight service. Early reservations necessary.
SOUTHWESTERN STEAMSHIP CO., LTD.,
Main 4364. 703 S. Spring St. A4364.


## AVOID ST. VITUS' DANCE

Physicians are baffled by St. Vitus' dance because it is a nervous disease in which they can find nothing actually wrong with the nervous system.

Long before the child becomes awkward and begins dropping things there is a period in which the appetite is fickle and the patient is tired and listless. The jerking movements characteristic of the disease come much later.

In the early stages a good tonic for the blood and nerves will go far toward preventing the development of the disease. But the tonic must be free from alcohol and opiates for these make the nervous condition worse. When your child appears listless, prefers to sit and read rather than go out and play and requires entirely too much time to get his or her lessons, give a course of treatment with Dr. Williams' Pink Pills. They cannot do harm, the system is sure to be benefited and you may avoid serious trouble.

These pills build up the blood, nourish the starved nerves and improve the general health.

Your own druggist sells Dr. Williams' Pink Pills or they will be sent by mail, postpaid, on receipt of price, 50 cents per box, six boxes for $2.50, by the Dr. Williams Medicine Co., Schenectady, N. Y. Write for free booklet on "Nervous Disorders."

### ULRICH LEAVES AUDITORIUM.

[BY A. P. DAY WIRE.]

CHICAGO, Feb. 17.—Bernard Ulrich, business manager of the Chicago Grand Opera Association and manager of the Auditorium Theater, announced today that he would sever his connection with those institutions with the expiration of his present contract in April. He declined to state the cause of his action.

### M'ALPINE A SUICIDE.

[BY A. P. DAY WIRE.]

DULUTH (Minn.) Feb. 17.—John McAlpine, millionaire lumberman, committed suicide, according to the decision today of the jury which heard the suit of his widow to recover on an accident insurance policy of $25,000. McAlpine's body was found in the cellar of his home August 14, 1913. A revolver lay beside it.

**Resorts**

Portland, Oregon

The Portland
Yesterday Now Management Hotel

Portland's famous hotel, occupying a block in the heart of the city. All outside guestrooms and suites, with bath. The favorite hotel for tourists. Accessible to all lines of traffic.

APPETIZING MENUS IN DINING AND GRILL ROOMS

Newly improved and furnished throughout. Fine new sample rooms for commercial travelers.

RATES MODERATE
GEO. C. OBER, Manager.

**Steamships.**

STEAMSHIP
BEAVER
Passenger License 571
Sails Saturday, February 19, 2 P. M.
All Fares Include Berth and Meals
San Francisco
Astoria, Portland
AND ALL POINTS EAST
Sailing Feb. 19, 26; March 4, 11, 25.
C. G. KRUEGER, Dist. Pass. Agt., 517 South Spring St, Home A3751, M. 1904

The Sun Prevailed and Portland — Steamship Co.

American-Hawaiian S.S.Company
Regular Freight Service
New York—Los Angeles
Service temporarily suspended.
608 Merchants Ntl. Bank Bldg.
Phones: Home 60679, Main 5441

THE FOUR LARGEST SHIPS
CONGRESS (Lic. 581)
GOVERNOR (Lic. 547)
PRESIDENT (Lic. 521)
QUEEN (Lic. 270)
ARE THE ONLY THROUGH SHIPS TO SAN FRANCISCO & SEATTLE
Sailings Monday and Thursday.
All Fares Include Berth and Meals.
$4 SAN DIEGO AND RETURN
Daylight Trips Sun. and Wed., 10:30 A.M.
Pacific Coast Steamship Co.
624 SO. SPRING ST.
115 W. Ocean Ave., Long Beach
119 E. Colorado, Pasadena.

HONOLULU
OCEANIC S. S. CO'S splendid 10,000 ton twin-screw American S. S. "SIERRA," "SONOMA," "VENTURA" (Lloyds 100A1). Sailings every 21 days.
SYDNEY, AUSTRALIA, & return via SAMOA & HONOLULU $247.50 1st Cl., including CHINA-JAPAN $275.
Sailings: Feb. 29, Mch. 21, Apr. 11.
A. M. CULVER, 334 S. Spring St., L. A., or 673 Mkt. St., S. F.
SYDNEY SHORT LINE

**City Restaurants**

LEVY'S 748 Spring St. DINE THERE TONIGHT AND SEE The Minstrel Cabaret

A Regular Bdwy. Show | Cafe Bristol

ICE SKATING MARCH 1st AT THE BIG CAFE BRISTOL

## NEW JAP CONSUL FOR SAN FRANCISCO.

[BY PACIFIC CABLE.]

TOKIO, Feb. 17.—Masanao Hanihara, chief of the telegram section of the Foreign Office and formerly attache of the Japanese Embassy to the United States, has been appointed Consul-General at San Francisco.

Rokuro Morol, first embassy secretary at the Foreign Department, has been appointed Consul-General at Honolulu.

**Determined.**

## UNION JACK FLIES DESPITE BIG GALE.

**BRITAIN'S STRIKING PROOF OF HER DETERMINATION.**

**When Flag Floating Over Victoria Tower in the House of Parliament is Ripped to Pieces Others are Rapidly Substituted as Lesson in Patriotism for People.**

[BY ATLANTIC CABLE AND DIRECT WIRE—EXCLUSIVE DISPATCH.]

LONDON, Feb. 17.—Britain gave striking proof today of her determination not to let the Union Jack come down.

A gale proved more effective than the Germans and the great flag which floats over the Victoria tower houses of Parliament was ripped to pieces. Immediately another flag was run up, and again the high wind tore it away.

In ordinary times the officials would have waited until the elements subsided, but not so today. The opportunity to drive home a lesson in patriotism was too great, so when the wind swept four more emblems away in quick succession four more quickly took their places.

The vigil maintained against the wind was as keen as if the foe had been a Teuton invader, and members of Parliament as well as plainer citizens applauded when a new emblem was rapidly hoisted to the place of the old.

The incident attracted wide attention in the British capital and Britons generally observed that it was a tribute to the staying power of John Bull.

## PARKHURST INVESTS IN BANKRUPTCY FIRM.

[BY DIRECT WIRE—EXCLUSIVE DISPATCH.]

NEW YORK BUREAU OF THE TIMES, Feb. 17.—Harold L. Davis, a former secretary-treasurer of the Franklin Candy Company, which was reorganized under the name of the American Candy Company, which is now involved in bankruptcy, testified before Charles A. Tipling, referee in bankruptcy, in Long Island City yesterday, that the Rev. Dr. Charles H. Parkhurst, pastor of the Madison-avenue Presbyterian Church and vice-president of the two companies, invested at least $82,000 in the defunct concern.

The company built a big plant costing about $250,000 in Long Island City and it is to be sold under foreclosure proceedings to satisfy a mortgage of $25,000.

## BANKER'S DAUGHTER SWALLOWS POISON.

[BY A. P. DAY WIRE.]

LEXINGTON (Ky.) Feb. 17.—Swallowing a poison tablet by mistake to cure a headache, Mrs. Willie Sayre Short, formerly the wife of Dudley A. Short of Chicago, and daughter of Will Sayre, a Lexington banker, is reported to be dying at a local hospital today. Mrs. Short is a cousin of Henry Van Dyke, Minister to Holland.

WASHINGTON'S BIRTHDAY—A NATIONAL HOLIDAY—
VILLE de PARIS
Will Not Be Open


## AT ONCE! STOPS STOMACH MISERY AND INDIGESTION

*"Pape's Diapepsin" makes sick, sour, gassy Stomachs feel fine.*

Do some foods you eat hit back—taste good, but work badly, ferment into stubborn lumps and cause a sick, sour, gassy stomach? Now, Mr. or Mrs. Dyspeptic, jot this down; Pape's Diapepsin digests everything, leaving nothing to sour and upset you. There never was anything so safely quick, so certainly effective. No difference how badly your stomach is disordered you will get happy relief in five minutes, but what pleases you most is that it strengthens and regulates your stomach so you can eat your favorite foods without fear.

Most remedies give you relief sometimes—they are slow, but not sure. "Pape's Diapepsin" is quick, positive and puts your stomach in a healthy condition so the misery won't come back.

You feel different as soon as "Pape's Diapepsin" comes in contact with the stomach—distress just vanishes—your stomach gets sweet, no gases, no belching, no eructations of undigested foods, your head clears and you feel fine.

Go now, make the best investment you ever made, by getting a large fifty-cent case of Pape's Diapepsin from any drug store. You realize in five minutes how needless it is to suffer from indigestion, dyspepsia or any stomach disorder.


# Happenings on the Pacific Slope

Galleons.

## JAP CRUISERS WITH MILLIONS.

*Bring Gold Specie to Pay the Russian War Bills.*

*Steamer Pavlof is Helpless off Trinity Island.*

*Schooner is Standing by to Take Officers Off.*

[BY A. P. NIGHT WIRE.]

SAN FRANCISCO, Feb. 17.—The Japanese cruisers Chitose and Tokiwa, on board which is said to be $51,460,000 in gold specie for the purchase of war supplies for Russia, arrived today from Japan at Victoria, B. C., according to a telegram received here by a Japanese newspaper.

The Chitose and Tokiwa last were reported in the lee of the Island of Mau, T. H., where they were coaled and provisioned by the Japanese collier Kwanto Maru. The greatest secrecy was maintained regarding the movements of the two cruisers.

Before sailing from Japan the cruisers carried heavy shipments of specie, including the shipment they brought to Victoria, to Maizuru, Japan, from Vladivostok, where it has been conveyed from Petrograd under heavy guard. The shipment to Japan was the settlement of a balance owed by England to Japan which England squared with Russia by giving Russia credit in London.

### STEAMER IS HELPLESS.

[BY A. P. NIGHT WIRE.]

SEATTLE (Wash.) Feb. 17.—The steamer Pavlof, belonging to the Pacific American Fisheries Company, is anchored in a helpless condition off Trinity Island, at the west end of Kodiak Island, according to a wireless message received here today. The Pavlof lost her propeller yesterday and sent out a wireless call for help. The steamer Alameda picked up the call at Cordova, 400 miles away, and steamed at once to the Pavlof's aid. She had orders to tow the Pavlof, now exposed to southerly and easterly winds, to a safe anchorage. The schooner Hunter is standing by the Pavlof to take off officers and crew in case of need.

The Pavlof, formerly the A. G. Lindsay, a wooden vessel of 1085 gross tons, was built at Detroit, Mich., in 1889, and came to the Pacific Coast several years ago via Cape Horn to be used as a lumber carrier out of Grays Harbor. Afterward she was sent to Alaskan waters because of her strong build.

### PANAMA MARU SAFE.

[BY A. P. DAY WIRE.]

SAN FRANCISCO, Feb. 17.—News that the steamer Panama Maru was afire at sea was received here today from Yokohama only to be followed a few minutes later by another dispatch stating that the vessel arrived at Yokohama February 15. Apparently the message concerning the fire was held up and sent after a message filed much later.

### CHARGE AGAINST ROTHSCHILD.

**San Francisco Man Accused of Associating with Alleged Spy.**

[BY A. P. DAY WIRE.]

SAN FRANCISCO, Feb. 17.—The reported connection of John Rothschild of the firm of John Rothschild & Co. of San Francisco, wholesale grocers, with C. E. Homer, arrested at Apia, Samoa, June 18, 1915, was brought today to the notice of Federal authorities investigating the alleged conspiracies to violate neutrality in which Rothschild was indicted recently, along with thirty-two other individuals and firms.

Homer, said to be a German-American, it was reported at the time, was detained by British authorities pending determination of his mission. He represented himself, it was said, as the agent of Rothschild's firm, looking after a copra contract. Inquiry was made by the British authorities to learn if Homer carried letters which had not been submitted to the censor.

Rothschild said Homer was not his agent, but that he had told him he would be glad to have him send back reports on business and crop conditions in Samoa. He denied that Homer was charged with any mission by him. He said Homer volunteered to gather information while on a trip to Samoa.

At that time there was no hint of the impending prosecution of the alleged conspirators and little attention was paid to the incident. Rothschild explained the incident as due to excessive suspicion by the British of all persons with Germanic names and to Homer's desire to have some American connection to free him from such suspicions. There was nothing to indicate at that time that Rothschild later would be involved in the government's prosecution of the alleged plots to destroy commerce.

### STEAMER LOSES PROPELLOR.

[BY A. P. DAY WIRE.]

SAN FRANCISCO, Feb. 17. — The steamer Pavlof, bound from King's Cove to Seattle, was reported today to have lost her propellor between Geest and Trinity Island, south of Kodiak, Alaska, in a message to the Chamber of Commerce. The steamer Admiral Farragut was standing by preparing to tow her to Seattle.

## ROWELL IS NAMED TO SUCCEED BROWN.

[BY A. P. DAY WIRE.]

SACRAMENTO, Feb. 17. — Gov. Johnson today announced the appointment of Chester H. Rowell of Fresno to be a member of the commission to investigate and report upon the question of land colonization and rural credits. He will fill the vacancy caused by the resignation of W. E. Brown of Los Angeles, who was obliged to give up the work on account of press of personal business.

**Litigation.**

## NOYES SECURES HABEAS CORPUS.

**PRESIDIO PRESIDENT APPEALS FROM DECISION.**

**Head of Mining Concern at San Francisco is Bound Over in $1000. Declares Evidence Before Court Failed to Show Commission of an Offense.**

[BY DIRECT WIRE—EXCLUSIVE DISPATCH.]

SAN FRANCISCO BUREAU OF THE TIMES, Feb. 17.—William S. Noyes, president of the Presidio Mining Company, was held for trial today by Police Judge Morris Oppenheim on a charge of embezzlement of $50,000 from the mining company's treasury on February 28, 1915. Bonds were fixed in the sum of $1000 or $500 cash bail.

Noyes immediately applied to the Appellate Court and was granted a writ of habeas corpus, made returnable on February 23. A second complaint, alleging the embezzlement of another $5000, is also on file in the Police Court. Noyes was released soon after securing the writ on bail furnished by the clerk of the Appellate Court.

Noyes was arrested on the complaint of Capt. W. S. Overton, U.S.A., who represents the minority stockholders of the mining company.

In his petition for a writ of habeas corpus Noyes says that the evidence taken before Police Judge Oppenheim does not show the commission of any crime and that Judge Oppenheim committed him without reasonable or proper cause. He recites in the complaint that on July 29, 1915, W. S. Overton, with Carl A. Martin, as plaintiffs and stockholders of the Presidio Mining Company, filed a bill in equity in the District Court of the United States for the Northern District of California against the mining company and against William S. Noyes, R. S. Noyes, L. Osborn, John W. F. Peat and L. M. Doherty.

### FILING OF SUIT.

He states that this suit was brought for the purpose of having Noyes adjudged to be a trustee of a certain mine or mining claim known as Section 5, which adjoins a claim known as Section 8, both of which are near Shafer, Tex. Section 8 is owned by the Presidio Mining Company. The petition says that Section 5 was acquired by the purchase by Petitioner Noyes of the capital stock of the Silver Hill Mill and Mining Company, which then owned Section 5. The petition says the suit in equity was based on the theory that Noyes holds Section 5 as a trustee for the Presidio Mining Company by reason of a constructive or resulting trust. This bill alleges Noyes was dismissed for want of equity, but a subsequent amended bill was sustained and is pending. The petition states that the sums alleged to have been embezzled were among sums paid by Noyes under contracts.

### REPLIES TO OVERTON.

Noyes asserts in the petition that since October 14, 1915, he has been harassed and persecuted by W. S. Overton and that the present felony charges were brought to coerce Noyes to submit to a decree in Overton's favor in the pending equity suit. He declares the facts upon which the alleged embezzlement are based are numerous and so interrelated that it will be necessary to find all of them tainted with crime in order to find one so tainted, and he asks the upper court to hear and determine the character of these facts in order to prevent what he terms "future harassment."

Overton alleged that Noyes, through alleged manipulation of the company's books and alleged connivance with other directors, gained such a control of the directorate that he was able to run things to his own unlawful profit.

### SAW MILL DAMAGED.

**Fire Causes $200,000 Loss to Lumber Plant at Portland.**

[BY A. P. NIGHT WIRE.]

PORTLAND (Or.) Feb. 17.—Fire here today completely destroyed the main sawing section of the Inman-Poulsen Lumber Company mill and partially destroyed several other buildings of the plant. The loss is estimated at over $200,000. Five hundred men will be thrown out of work for some time. The mill is the largest on the Willamette River. The cause is not known.

### LOSES BY ONE VOTE.

[BY A. P. DAY WIRE.]

SAN FRANCISCO, Feb. 17.—G. Pacheco, who has held the office of Supervisor in Marin county for fifteen months, lost his job today when the California Supreme Court finally gave out the official returns, several times revised, of the Supervisorial election in the Fifth District of Marin county, held November 3, 1914. Pacheco, the court held, was nosed out by a single vote by Fred Sweetser.

Mystery.

## BELIEVE A WOMAN LURED CHAMBER TO HIS DEATH.

[BY DIRECT WIRE—EXCLUSIVE DISPATCH.]

STOCKTON, Feb. 17.—Local detectives made little progress today toward clearing up the mystery surrounding the murder of a man believed to have been W. C. Chamber, whose body was found yesterday in Mormon Channel. A fractured skull bears evidence that the stranger was not drowned.

Several letters addressed to W. C. Chamber were found in the dead man's pockets. One of these was an unsigned request from a woman that Chamber meet her "at Main and Commerce streets." She warned him not to approach her "as the police have ordered all street walkers out of the city," but to follow at a safe distance until they arrived at the Santa Fe station, where it was planned to board a train for San Francisco.

The police believe that this woman, whose identity they have vainly endeavored to establish, lured Chamber to his death. But they are unable to supply a motive. That robbery was not the motive for the murder was indicated by the finding of $39 on the body.

"Barnacles."

## GRAFT RING IS GROWING.

*Forty-eight Legislators Hold State Positions.*

*All Attempts to Secure Reforms Voted Down.*

*Initiative to Break this up is Being Circulated.*

[SPECIAL CORRESPONDENCE.]

SACRAMENTO, Feb. 16.—[illegible] have been received here of the initiative petition which is now being circulated in an endeavor to break up the rapidly-growing evil of appointing members of the Legislature to vote "right" to positions under the State government that carry big salaries or other emoluments. The petition, which is in the form of a constitutional amendment, provides that no member of the Legislature can hold any appointive position under the State government during the period for which he has been elected.

During the legislative session of 1915 the charge was repeatedly made both on the floor of the Legislature and through the press that the present administration was controlling votes of a number of legislators through the medium of State jobs. An inspection of the State payroll reveals that during the Johnson administration forty-eight members of the Legislature have been appointed to State positions, most of them at high salaries attached. Nearly the whole San Francisco delegation in the Assembly, excepting two regular Republicans, is on the State payroll.

### REFORMS SMOTHERED.

During the 1915 session of the Legislature an attempt was made by the minority to submit to the electors of the State an amendment forbidding members of the Legislature to hold other State positions. But this amendment was smothered in committee by the "Progressive" coalition. It was especially offensive to Chairman Phelan of the State Board of Control, who to Al McCabe, political secretary to Gov. Johnson.

At the special session in June the patronage stock was again overworked and for three days there was an open trading market. It became so offensive that thirty-five members of the Assembly who were not bought by the patronage graft met in conference and agreed that they would father a constitutional amendment to abolish this "legalized graft." But the resolution they asserted that the patronage vote had become so great that it was no longer possible to secure a fair consideration of the graft-laden bill by the Legislature.

The proposed constitutional amendment will be circulated in connection with the referendum against the [illegible] noparty bill. It is in line with constitutional provisions of New York and a number of other States, but nearly all those States the provisions of the act was considered by the corrupt trading of patronage for votes.

### A HUGE LOSS.

A partial list of members of the present and the preceding Legislature who are on the State payroll reveals that the State now pays them more than $60,000 a year in salaries alone. This means a payment of $240,000 in four years to the members of the Legislature, and this is only a small part of the expense, as most of them have secretaries and confidential clerks who swell the total to more than $100,000 a year.

No other State in the Union employs at the present time or has given employment to so many of its legislators as does California. 1916. These appointments were made directly from Gov. Johnson, and personally made half of them over his own signature.

**MRS. PETERSON ASKS DIVORCE**

**Friends of Oakland Chief Out at Charges by Wife.**

[BY A. P. DAY WIRE.]

OAKLAND, Feb. 17.—[illegible] son, captain of inspectors, and formerly Chief of Police here, and [illegible] silence today the storm of [illegible] and surprise caused by a suit for divorce filed against him by Mrs. Petersen, charging cruelty, alleging many incidents of [illegible] with Capt. Petersen's reputation as a worker in many reform activities. His reform activities caused him to be placed on programmes of many national purity movements.

Mrs. Meta K. Malmo is named in the divorce proceedings Capt. Petersen testified favorably for her, was [illegible] to have had improper relations with him.

The Petersens were married October 20, 1888, and have three children, one of whom, Ulrich, is a patrolman on the Oakland force.

Capt. Petersen was [illegible] an address before the [illegible] National Purity Congress of [illegible] cisco last July when he [illegible] vored a policy of segregation.

**WOLVERTON RESIGNS**

**Government Radio Inspector to Join Private Concern.**

[BY A. P. NIGHT WIRE.]

SAN FRANCISCO, Feb. [illegible] Wolverton, United States radio inspector for the San Francisco district, announced today that he had offered his resignation to the Department of Commerce, effective March 1. His district comprises Nevada, California, Utah, Arizona and the Hawaiian Islands.

Inspector Wolverton [illegible] announced that he had [illegible] method of using [illegible] wireless service, which is [illegible] perfect.

He will become [illegible] the Federal [illegible] Company.

**Capture of [illegible]**

The [illegible] exptured by the [illegible] count of their [illegible] Paso, New Orleans, [illegible] C., Philadelphia and New York and other eastern [illegible] California to Washington, [illegible] lease and Washington [illegible] mitted. Let us attend [illegible] agent, 600 South Spring [illegible]


FRIDAY MORNI

MUTT A

Theft.

MEXICANS KILL AMERICAN ST

*Hundreds of Cattle Slaughtered Near Chihuahua.*

*Raid of Villa Bandits Suspected in Sonora.*

*Gen. Funston Ordered to the Border Closely.*

[BY A. P. NIGHT WIRE.]

EL PASO (Tex.) Feb. 17.—[illegible] can government authorities at Chihuahua City are slaughtering American-owned cattle in large numbers, according to the manager of one of the largest ranches in the State. He said he received a letter to that effect today. He was advised 350 cattle were killed several days ago. The letter adding that the hides would be exported.

VILLA BURNS BRIDGES

Francisco Villa was reported at Bustillos, seventy-five miles west of Chihuahua City, today, in advices received by Gen. Gabriel Gavira, at Juarez.

Official information to Gavira contained a report that bandits had burned a Mexican Central Railway bridges at Los Minas.

Twenty Mexican ranchers in the State of Durango were killed by a band of 400 bandits that appeared at Rancho San Juan February 1, according to a messenger that reached Juarez today bearing messages from the American to local mining men. The messenger stated the bandits made a raid to the Sierro Prieto district and were not molested by small Carranza forces at Santa Barbara and Parral. The advices reported that each ranch [illegible] was looted and females [illegible] 10 years of age were maltreated, their male relatives being forced to witness.

EXPECT VILLA RAID.

[BY A. P. DAY WIRE.]

DOUGLAS (Ariz.) Feb. 17.—[illegible] mobilization of troops of the de[illegible] government at Hermosillo and other cities in the southern portion of Sonora, has been ordered by Gen. Cal[illegible] military governor, to meet an [illegible] son of the State, said to be plan[illegible] by Francisco Villa. This announcement was received here today by G. Lelevier, Mexican Consul.

Four hundred troops under Col. H. Campbell have been ordered to proceed to the Bavispe district in Eastern Sonora, to protect the town of El Tigre, Nacozari, San Miguel and other communities near the Chihuahua State border.

Don Carlos Loaiza, an elderly Mexican attorney, arrived here last night from Moctezuma, Sonora. He said today that he had been reprieved by Gen. Calles, after having been sentenced to death by local officials, on charge of plotting against the Carranza government.

AMERICANS FIRE ACROSS LINE

[BY A. P. DAY WIRE.]

BROWNSVILLE (Tex.) Feb. 17.—[illegible] Charges that an American army patrol fired across the Rio Grande and killed a party of Mexican officials, seven miles west of here, were laid before Col. A. P. Blocksom, commanding at Fort Brown, here today by the local Mexican Consul. The Consul said that Mexicans were about to [illegible] move an illegal ferry when the United States soldiers opened fire on them. No one was injured, and all retreated hastily into the brush. The charges are being investigated.

MEXICANS FEAR INVASION.

[BY A. P. DAY WIRE.]

WASHINGTON, Feb. 17.—Private advices to the War Department today told of an alleged plan of Mexicans on the American side of the border, particularly in California and Texas, for an expedition to cross into Northern Mexico to embarrass the Carranza government. Maj.-Gen. Funston, commanding the American forces on the border, has been notified to take steps to prevent any violations of American neutrality.

ZAPITASTA BANDITS ARE DRIVEN BACK

[BY A. P. DAY WIRE.]

GALVESTON (Tex.) Feb. 17.—[illegible] Zapata forces, which have been threatening Mexico City's suburbs of Xochimilco and Tizapan from [illegible] for some time, have been forced to retire from these positions, says a dispatch received here today by the Mexican Consulate. Loyal forces now control railway lines to the suburbs of Cuernavaca and occupy positions south of Eslava, the report says. It is also declared that only a part of the southern half of the State of Morelos now remains in rebel hands. Carranza troops are reported [illegible] continuing their advance on Oaxaca City.

Avoid the Rush

On Saturday, Make a practice of phoning your Want Ads to The Times on Friday, day or night. Efficient service will be made at your home or office. Main 8200, Home 10251.

# MUTT AND JEFF—Yes, Indeed, Jeff is Studying Elocution. . . . . By BUD FISHER.

[Copyright, 1914, by H. C. Fisher. Trade-Mark Reg. U. S. Pat. Office.]

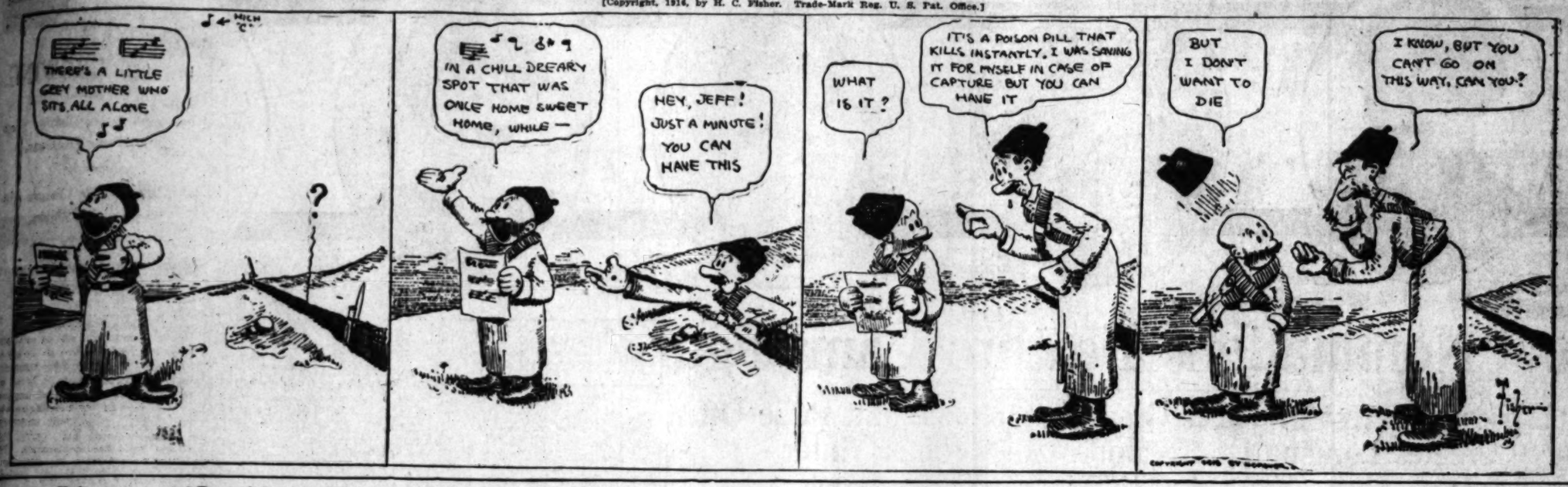


Theft.

## MEXICANS KILL AMERICAN STOCK

*Hundreds of Cattle Slaughtered Near Chihuahua.*

*Raid of Villa Bandits is Expected in Sonora.*

*Gen. Funston Ordered to Watch the Border Closely.*

[BY A. P. NIGHT WIRE.]

EL PASO (Tex.) Feb. 17.—Mexican government authorities at Chihuahua City are slaughtering American-owned cattle in large numbers, according to the manager of one of the largest ranches in the State, who has received a letter to that effect today. He was advised 350 head were killed several days ago, the letter adding that the hides were to be exported.

VILLA BURNS BRIDGES.

Francisco Villa was reported at Satevo, seventy-five miles west of Chihuahua City, today, in advices received by Gen. Gabriel Gavira at Juarez.

Additional information to Gavira also contained a report that bandits had burned a Mexican Central Railroad bridge at Los Minas.

Twenty Mexican ranchers in the State of Durango were killed by a band of 400 bandits that appeared at Ciudad San Juan February 1, according to a messenger that reached here today bearing messages from an American to local mining men. The messenger stated the bandits marched to the Sierra Prieto district and were followed by small Carranza forces at Santa Barbara and Parral. These advices reported that each ranch en route was looted and females over 12 years of age were maltreated, their male relatives being forced witness.

EXPECT VILLA RAID.

[BY A. P. DAY WIRE.]

DOUGLAS (Ariz.) Feb. 17. — Movement of troops of the de facto government at Hermosillo and other points in the southern portion of Sonora, has been ordered by Gen. Calles, military governor, to meet an invasion of the State, said to be planned by Francisco Villa. This announcement was received here today by Ives G. Lebrier, Mexican Consul.

Four hundred troops under Col. J. M. Campbell have been ordered to proceed to the Bavispe district, in Eastern Sonora, to protect the towns of El Tigre, Nacosari, San Miguel and other communities near the Chihuahua State border.

Don Carlos Loaiza, an elderly Mexican attorney, arrived here last night from Moctesuma, Sonora. He said he had been reprieved by Gen. Calles, after having been sentenced to death by local officials, on a charge of plotting against the Carranza government.

AMERICANS FIRE ACROSS LINE.

[BY A. P. DAY WIRE.]

BROWNSVILLE (Tex.) Feb. 17.—Claims that an American army patrol fired across the Rio Grande at a group of Mexican officials, seventy-five miles west of here, were laid before Col. A. P. Blocksom, commanding Fort Brown, here today by the Mexican Consul. The Consul said that Mexicans were about to repair an illegal ferry when the United States soldiers opened fire on them. One was injured, and all retreated hastily into the brush. The charge is being investigated.

MEXICANS FEAR INVASION.

[BY A. P. DAY WIRE.]

WASHINGTON, Feb. 17.—Private advices to the War Department today told of an alleged plan of Mexicans on the American side of the border, particularly in California and Texas, for an expedition to cross into Northern Mexico to embarrass the Carranza government. Maj.-Gen. Funston, commanding the American forces on the border, has been notified to take steps to prevent any violations of American neutrality.

## ZAPITASTA BANDITS ARE DRIVEN BACK.

[BY A. P. DAY WIRE.]

GALVESTON (Tex.) Feb. 17. — Zapitasta forces, which have been menacing Mexico City's suburbs on the Xochimilco and Tlapan fronts for some time, have been forced to retire from these positions, says a message received here today by the Mexican Consulate. Loyal forces now control railway lines to the suburbs of Cuernavaca and occupy positions south of Estaeve, the report says. It is also declared that only a part of the southern half of the State of Morelos now remains in rebel hands. Carranza troops are reported as continuing their advance on Oaxaca city.

## President's Blockade

(Continued from First Page.)

government at this capital, informing him of such recognition, is hereto appended.

"The said de facto government has since been recognized by substantially all the countries of Latin America, also by Great Britain, France, Italy, Russia, Japan, Austria, Germany and Spain, and several other countries have recently announced their intention of extending recognition. The said de facto government is at present maintained at Queretaro, near Mexico City.

"It cannot be said that the de facto government of Mexico is a constitutional government. The de facto government, like the majority of revolutionary governments, is of a military character, but as already stated, that government has committed itself to the holding of elections and it is confidently expected that the present government will, within a reasonable time, be merged into or succeeded by a government organized under the constitution and laws of Mexico.

"(2.) After July, 1914, the revolutionary party became divided into factions, thereby delaying the pacification of the country; meanwhile this government took no action, hoping that these factions would, by reunion, be able to restore order. As this desirable result had not been achieved up to June 2, 1915, the President's statement of that date, containing a warning to the leaders of the factions, was telegraphed to the American Consular officers in Mexico for circulation. A copy of this statement is appended thereto.

"Several weeks after the statement was issued, as the factional differences seemed to be no nearer to a settlement, this government sounded the six ranking diplomatic representatives of Latin America as to whether they would confer and advise with this government in regard to formulating some practicable plan, if possible, for the solution of the Mexican problem. Under instructions from their respective governments these representatives signified their desire to co-operate with this government, and the first conference with the representatives was held on August 5, last.

"As a result of that conference the Ambassadors of Argentina, Brazil and Chile, the Ministers of Bolivia, Uruguay and Guatemala, and the Secretary of State of the United States, acting severally, signed an appeal to the civil and military leaders of the revolutionary factions in Mexico, suggesting that the latter hold a conference to discuss a peaceful settlement of their differences, and offered to act as intermediaries to arrange the time, place and other details of such conference. Identical communications in this sense were under date of August 13 and 14 last sent by telegraph to all generals, Governors and other leaders known to be exercising civil or military authority in Mexico. A copy of this communication is appended.

"The attempt to bring the factions together for a conference failed. Substantially all the commanders and others in authority who were associated with Gen. Villa replied directly and independently in varied language, accepting the suggestion for a conference. On the other hand, all the commanders and others in authority who were affiliated with Gen. Carranza replied briefly to the effect that the appeal had been referred to Gen. Carranza, whose superior authority they acknowledged and who would make such reply as he deemed proper. The inference to be drawn was plain. On the one hand, there seemed to be no central organization among the Villista forces, while on the other hand, submission to a central authority was evidenced in the replies of the Carranzistas. The unity and loyalty of the Carranzistas appeared to indicate the ultimate triumph of that faction, especially as the Carranzista forces were then in control of approximately 75 per cent. of the territory of Mexico. Accordingly, the conferees, after careful and impartial consideration of all the circumstances, decided unanimously to recommend severally to their respective governments that in their opinion the government of which Gen. Carranza was the leader should be recognized as the de facto government of Mexico.

"There is appended hereto a copy of a letter from Mr. Eliseo Arredondo, the local representative of Gen. Carranza in Washington, dated October 7, 1915, transmitting several documents setting forth the programme of the de facto government with respect to the protection of the lives and property of foreigners in Mexico, the settlement of claims arising from disturbed conditions, and other matters appertaining to the restoration of order.

"As to the ability of the de facto government to fulfill its promises to protect lives and properties along the border, the undersigned has the honor to call your attention to the fact that since assurances in this respect were given to this government by the de facto government, the disturbances along the border have in a large measure ceased. In this connection a copy of a letter from the Secretary of War, dated February 10, 1916, and copies of weekly reports for the week ending January 1 and January 19, 1916, prepared by the War Department, concerning certain conditions along the border, are hereto appended. It will be seen from these reports that conditions along the border are practically normal.

"In respect to the evidence in the possession of this department of the ability of the de facto government of Mexico to fulfill its promises and obligations relative to protecting American lives and property in Mexico, the department's information indicates that the de facto government is now in control of all but a few sections of Mexico, and that bearing in mind that the nation is just emerging from years of domestic strife, it may be said that within the territory which it controls it is affording in all the circumstances reasonably adequate protection to the lives and property of American citizens, and it is taking steps to extend its authority over and to restore order in sections now in hands of the hostile factions.

"In this connection, however, it should be stated that the lawless conditions which have long continued throughout a large part of the territory of Mexico are not easy to remedy, and that the great number of bandits who have infested certain districts and devastated property in such territory cannot be surpressed immediately, but that their suppression will require some time for its accomplishment, pending which it may be expected that they will commit sporadic outrages upon lives and property.

"(5.) With reference to the protection of the lives and property of American citizens on or near the Mexican border there is inclosed herewith an extract from a letter on the subject from the Secretary of War, dated January 26, 1916.

"(6.) With regard to the settlement of American claims against the Mexican republic for injuries to the lives or property of American citizens, the undersigned has the honor to direct your attention to the copy of a letter from Mr. Arredondo dated October 7, 1915, and its inclosure heretofore referred to and hereto appended.

"(7.) With reference to the assurances given by the Mexican government concerning the protection of foreigners and 'citizens' particularly respecting the free exercise of religion, the undersigned inclosed a letter on the subject from Mr. Arredondo dated October 8, 1915.

"(8.) As heretofore stated it is not considered compatible with the public interest to transmit to the Senate at the present time the correspondence regarding political conditions in Mexico. Much of this correspondence is of a highly confidential nature submitted by the consular officers of the United States, by diplomatic or consular officers of other governments, which have graciously consented that their officers might supply this government with information during the necessary absence of American representatives and by other persons residing in Mexico. To reveal the contents of the reports submitted by the representatives of the United States and by the representatives of other governments would be incompatible with public interest, as it would tend to impair the usefulness of these officials to their respective governments; and to make public the personal and the frequently confidential statements submitted from time to time by civilians might seriously embarrass them.

"It may be added that the papers requested by the Senate comprise thousands of documents, the greater part of which set forth individual opinion and suggestions from different points of view and therefore contain a mass of divergent and contradictory matter, incapable of reduction to a harmonious statement of fact regarding the situation in Mexico, or of the plans proposed for its improvement.

"(9.) With reference to the request for data, letters and reports relating to the closing of the port of El Paso and reopening the same to importations of meat from Juarez, the undersigned has the honor to state that the port of El Paso has not been closed during this administration to the importation of meats from Juarez. If meats from Juarez were at any time prohibited entry into the United States it was because such meats were not properly prepared to pass the inspection maintained under the regulations of the Department of Agriculture of this government and not because the port of El Paso was closed to any particular class of imports.

"With respect to the revocation of the mining decree issued by Gen. Villa the undersigned incloses an extract from a dispatch from the American Consul at Chihuahua dated July 31, 1915, and a copy of the department's reply thereto, dated August 11, 1915. There is also inclosed a copy of a telegram in regard to this matter from the Mine and Smelter Operators' Association, dated at El Paso, Tex., August 6, 1915, with a copy of an undated telegram from Mr. George Carothers, the department's special agent, received by the department on August 12, 1915, stating that Gen. Villa's mining decree would not be enforced.

"10—Concerning the occupation and evacuation of Vera Cruz by United States land and naval forces, the undersigned has the honor to enclose a copy of Admiral Fletcher's telegram to the Secretary of the Navy dated April 9, 1914, quoting a telegram from Admiral Mayo of the same date, reporting the arrest at Tampico of the paymaster and a boat's crew of the U.S.S. Dolphin, a copy of the letter from the Secretary of the Navy dated January 9, 1916, and an extract from a letter from the Secretary of War dated January 26, 1916, hereinbefore mentioned as enclosure No. 6, in which reference is made to border conditions.

"When the arrest of the men mentioned was reported to the Department of State informal negotiations were begun with the Huerta government with a view to settling the difficulty, but owing to the refusal of Gen. Huerta to comply with Admiral Mayo's demand for a salute, the negotiations were suspended. The American consuls in Mexico were informed by telegraph on April 20, 1914, that the negotiations had been suspended and that the President would lay the matter before Congress on that date, with a view to taking such action as might be necessary to obtain reparation for the offense against the flag and the navy of the United States, and they were instructed to advise Americans to withdraw from Mexican territory.

"On September 15, 1914, at 7 p.m., the Department of State dispatched a telegram to the Minister of Brazil at Mexico City, temporarily in charge of American interests, for delivery by him to Vice-Consul Silliman, in which the latter was instructed to say to Gen. Carranza that the President was arranging to withdraw the American troops from Vera Cruz and that he desired that some responsible authority be named to whom the customhouse could be turned over, and that officials be designated to whom authority in the city could be delivered. On September 22, 1914, a telegram was sent to the Minister of Brazil in which the Carranza government was requested to give certain assurances in regard to the payment of taxes, treatment of refugees at Vera Cruz, and other matters. A copy of this telegram is enclosed herewith.

"On November 10, 1914, the Minister of Brazil at Mexico City telegraphed Gen. Carranza's reply to the assurances requested on September 22. A copy of this telegram is enclosed herewith.

"I have also the honor to append a list, enclosure No. 12, of the citizens of the United States who, from various causes, have lost their lives in Mexico during the years 1913, 1914 and 1915. The total is seventy-six. From the latter part of February, 1913, when the military operations against Gen. Huerta began, to the close of the year 1915, a period of thirty-four months, a great portion of the territory of Mexico was the scene of domestic strife. Yet it may be noted that during the years 1910, 1911 and 1912, when a much smaller area was disturbed by war, forty-seven Americans lost their lives in Mexico, and this was at a time when the country was assumed to be at peace, since the Madero revolution, which began on November 20, 1910, lasted only six months.

"While seventy-six Americans lost their lives in the entire territory of Mexico during the years 1913, 1914 and 1915, in the same period there were twenty civilian Americans and sixteen American soldiers killed on American soil adjacent to the international boundary, and during those years there were approximately ninety-two Mexicans killed in the same area. These figures indicate that a condition of lawlessness prevailed along the border, due in a large measure to factional conflict on Mexican territory for ports of entry and to the unfriendly personal relations existing between the American and Mexican residents in that region. The department, however, has no reliable information as to the number of Mexicans killed on the Mexican side of the boundary and its immediate vicinity as a consequence of this state of disorder."

Washington's Birthday—
Closed all day.
VILLE de PARIS

RUB RHEUMATIC, ACHING JOINTS AND STOP PAIN

*Instant relief with a small trial bottle of old "St. Jacob's Oil."*

Rheumatism is "pain" only.

Not one case in fifty requires internal treatment. Stop drugging! Rub soothing, penetrating "St. Jacob's Oil" right into your sore, stiff, aching joints, and relief comes instantly. "St. Jacob's Oil" is a harmless rheumatism liniment which never disappoints and cannot burn the skin.

Limber up! Quit complaining! Get a small trial bottle of old, honest "St. Jacob's Oil" at any drug store, and in just a moment you'll be free from rheumatic pain, soreness and stiffness. Don't suffer! Relief awaits you. "St. Jacob's Oil" is just as good fo sciatica, neuralgia, lumbago, backache, sprains

Enigma.

## ALL THE PROFITS TO THE PACKERS.

STOCKMEN TO INVESTIGATE THE WESTERN MARKETS.

Reports Show Exports Increase, Imports Decrease, but Still the Raisers are Making Less Money and the Big Middlemen More. Livestock Conference in Denver.

[BY A. P. NIGHT WIRE.]

DENVER (Colo.) Feb. 17.—The reasons for "apparent unnatural conditions in livestock marketing conditions of the Coast," are the subject of a widespread inquiry brought by the American National Livestock Association, according to Gov. W. B. Kendrick of Wyoming and A. E. De Ricqules of Denver, members of the Market Committee of the organization who outlined preliminary steps for the proposed inquiry at a conference here today. A Federal investigation, the exact scope of which is undetermined, is being sought, it was announced.

Other members of the committee, appointed at the recent annual convention of the association at El Paso, Tex., are:

H. A. Jastro, Bakersfield, Cal., chairman; E. L. Burke, Omaha, Neb., and I. T. Pryor, San Antonio, Tex.

During 1915 it was declared exports of meats showed marked increases over the preceding year and also represented a larger percentage of the amount marketed by producers, while imports, both of livestock and dressed beef, decreased. Producers, it was said, however, received less profit for their products while the earnings of big packing concerns were increased.

Nemesis.

## PURSUES MILLIONAIRE.

Henry Bolthoff of Denver Flees from Place to Place to Escape Mysterious Blonde Woman Who Declares She is His Wife

[BY DIRECT WIRE—EXCLUSIVE DISPATCH.]

DENVER, Feb. 17.—Henry Bolthoff, aged Denver millionaire, has learned after eighty years of life that hell hath no fury like a woman who lands on one's neck. Mr. Bolthoff has fled from Denver to escape the presence of a mysterious blonde woman who is searching every mining camp in Colorado for him.

"I am Mrs. Bolthoff," she told the Denver police. "His house is my home. I am not going to let him throw me off."

One night recently when the mysterious blonde was refused admittance to the Bolthoff residence, the woman tore one screen down from its hinges and created such a disturbance that Bolthoff told the maid to permit her to enter. Once inside she attacked the maid, knocking her to the floor by beating her over the head with a small electric lamp. Bolthoff attempted to interfere, but the tiger strength of the woman was too great for him. He also was knocked down. An officer was called. The woman had barricaded herself in a room upstairs. She told the officer she belonged there and intended to stay. Bothoff refused to allow the officer to arrest her. He said:

"Well, never mind, let her remain tonight."

Then Bolthoff hurriedly left town.

NEW ROOSEVELT BABY.

[BY A. P. DAY WIRE.]

RICHMOND (Va.) Feb. 17. — A cablegram from Buenos Aires announces the birth of a soon to Mr. and Mrs. Kermit Roosevelt. Mrs. Roosevelt was Miss Belle Willard of Richmond, daughter of the American Ambassador at Madrid. Mrs. Roosevelt has been in Buenos Aires two months. This is Col. Roosevelt's fifth grandchild.

## ENGLAND JOINS US IN MEXICAN PROTEST.

[BY A. P. DAY WIRE.]

WASHINGTON, Feb. 17.—Representations against decrees and orders issued in Mexico affecting oil and mining companies are being made along the same lines by Great Britain and the United States. To make certain unity of action Ambassador Spring-Rice conferred with State Department officials today.

Desertion.

## ROYALTY IN COURT.

Former Aimee Crocker Seeks Separation from Prince Miskinoff, Alleging He is Infatuated with Her Youthful Foster Daughter.

[BY DIRECT WIRE—EXCLUSIVE DISPATCH.]

NEW YORK BUREAU OF THE TIMES, Feb. 17.—The trial of the separation action which the Princess Aimee Crocker Gouraud-Miskinoff has brought against the youthful Prince Alexander Miskinoff, was up for hearing in the Supreme Court this afternoon. Both parties to the action were in court. The Princess was accompanied by her 15-year-old foster daughter, Yvonne Gouraud, who is said to have been one of the principal causes of the estrangement. It was she whom the Princess is alleged to have "exiled" with the Prince to Edgemere, L. I., to determine by constant companionship whether their affections for each other were as strong as they had believed.

In her petition the Princess accuses her husband of deserting her shortly after their marriage.

Incidentally the prince has announced his intention to ask the court to declare him and the Princess as the parents of an infant child which the lawyer says now shares the Princess' room in a local hotel.

The Princess has denied that there is any such infant as the result of their marriage.

Always something new and newsy here in

Shirts—

Manhattans for Spring

are here—and real innovations in fabric and patterns. Ask to see the popular plaids—shown in great variety. Prices start at $1.50 and run up to $5.00.

Silk Shirts—invested with the high character of exquisite — neat stripings and colorings of quiet individuality—$5.00 to $10.00.

*Always Novelty and Newness in Nifty Neckwear—50c to $5.*

*Desmond's Dollar Shirts — Superior value. Guaranteed.*

The New Store "Desmond's" Spring Near Sixth

Columbia Note the Name

The COLUMBIA Grafonola

Superb Flexibility of Tone

No refinement that can contribute to its artistic perfection or completeness is missing in the Columbia Grafonola. Its tone-volume and tone-quality may be adapted with the utmost precision to the acoustic needs of every room, and the artistic demands of every taste, by means of many styles of needles and the exclusive system of tone-control found in no other instrument.

Mechanical and Technical Perfection

The reproducer, diaphragm tone-arm and tone-chamber are designed to provide a continuous and ever-expanding passage for the sound-waves set in motion by the vibrating needle-arm, uninterrupted by so much as a screw and scientifically correct in principle and design. The motor is a marvel of smoothness and silence, turning the record with a regularity of speed that holds the tone absolutely true to pitch without the slightest tremor. And the automatic record file and ejector, which stores, cleans, and ejects records at the touch of a numbered button—makes the Columbia Grafonola supreme in convenience as well as in musical qualities.

Easy Term Payments
$15 to $350 are the prices.

Columbia Dealers
THE BARNES MUSIC COMPANY
Broadway

Hallet & Davis, Schubert and other Pianos.

Grafonola—
"Permanence Added to Perfection"

HAIR GROWS OR NO PAY

When your hair falls out, there is lack of nature's nourishment, which comes from the blood. The Modern Vacuum Cap draws the blood to the hair roots and gives it RENEWED LIFE. This is forced circulation, which distends the small blood vessels removing all the clogged and sluggish blood from around the hair roots and supplies fresh new blood. The hair takes on new life. Makes your hair have a healthy glow. Stops it from falling out and renews the life in the dormant hair follicles so that they again grow a healthy head of hair. We send our caps out on

SIXTY DAYS FREE TRIAL

in your own home. We let you be the judge. If you are not satisfied with the showing made you return the Cap, and there are no charges. We run all the risk that you will be glad to purchase the Cap at the end of sixty days, or WE LOSE. There is no publicity or unpleasant notoriety, as all shipments are made by Parcel Post without advertising. Write today for our booklet and particulars sent sealed in plain envelope.

MODERN VACUUM CAP CO.
602 Barclay Block, Denver, Colo.

Jeweled pieces made to your order, or family pieces remodeled. Designs and ideas on request.

Brock and Company
THE HOUSE OF PERFECT DIAMONDS
437-439-441 BROADWAY

Fanny Rowland, District 9.

Lucy Sandord, District 10,

Thelma Elkins, District 12.

Mrs. Elma G. Pink, District 2.

Eva Stearns, District

# New Nominations Feature Campaign

## Widespread Interest in Times Great Automobile and Prize Offer Creates Longing Desire, and Many Women Enter

AND STILL THEY COME!

Keenly alert to the opportunities of winning one of sixteen luxurious automobiles to be given away by The Times in its famous campaign ending March 29, new names and new faces are daily swelling the ranks of women who are determined to win.

Never before were conditions so auspicious for entering as now. With a total of forty costly prizes—nearly half of them automobiles—to be distributed free, and the campaign just getting well started, new entrants have very little to overcome in reaching the top of the voting list. Only four or five subscriptions will do it.

Adding to that the 5000 votes given with the nomination and 15,000 given with the first subscription, the votes on old and new subscriptions will mount so fast that only one day, or perhaps a few hours, may make a new starter today a leader tomorrow.

A noticeable feature of today's standing is the increasing number of candidates, with heretofore only a small vote credit, who are making steady gains. Many of them have written or called at campaign headquarters and asserted that they are going to make things hum in their particular section.

That they can do it is readily conceded. Energy unceasing seems to be one of their strongest characteristics. You can enter today and be one of the ladies to receive a handsome touring car, an electric, or a classy roadster. Furthermore, you can enter today and lead tomorrow.

When filling out stubs, do it carefully. Be sure that the name is spelled correctly; that the street and number is right. If the subscriber lives in an apartment-house, or hotel, put in the number and street as well as the name of the establishment. When you circle either "old" or "new" subscription, be certain first that it is CORRECT. Every person who was receiving The Times on the day this campaign started, is an old subscriber, even though the paper may have since been stopped and again renewed. Switching subscriptions is prohibited—changing the paper from one member of the family to another, at the same address, does not make the subscription a new one. By switching such subscriptions, candidates will forfeit their votes.

All votes listed below were received up to 11 a.m. yesterday, and tabulated on the Burroughs adding machine.

### District No. 1.

Includes all territory in the city of Los Angeles bounded on the south by West First street, on the east by North Main street to the river; on the north by the Los Angeles River, and includes Hollywood.

Maud McLellan, 6773 Hollywood blvd. ... 29,270
[illegible] ... 147,800
Mrs. Ella F. Terell, 1357 Bellevue ave. ... 125,100
[illegible]
Lorena English, 1634 Los Palmas ... 15,120
Mrs. Isabel Allen, 907 Lucile ave., Holly. ... 22,100
Mrs. Fred Kier, 6532 Selma ave., Holly. ... 25,100
Hallie Williams, 6401 Hampton court ... 127,010
Bertha B. Homan, 69 Court ... 24,080
Josephine Breed, 1441 Donaldson ... 156,810
Anna D. Stehle, 1145 Sanborn ave. ... 54,100
[illegible]
Mrs. H. A. Ashe, 1339 Calumet st. ... 109,090
Celia Sugarman, 409 N. Custer ... 20,270
Bertha Hastein, 845 Brent ... 11,700
Margaret Guller, 1350 Highland ... 14,200
Clara Bush, 1443 Fielding ... 18,200
Ruth Smith, 6133 Eleanore ... 5,000
Lucile Lawler, 5257 Hollywood blvd. ... 29,290
Mary Ross, 1501 Fairfax ... 5,000
[illegible]
Mrs. E. R. Miller, 2210 Clifford st. ... 5,000
Marion Albert, 5725 Carlton way ... 25,450
[illegible]
Mrs. Pansie Risher, 1775 Mecca st. ... 5,000
[illegible]
Grace Adamson, 300 N. Flora ... 5,000
Helen Ryan, 2355 Clark ave. ... 15,700
Mrs. Fred Weston, 2235 Partridge ave. ... 5,000
[illegible]
Mrs. C. H. Henderson, 1761 Hillhurst ave. ... 5,000
[illegible]
Dorothy Kalinbury, 1812 Lucretia ... 22,290
Mrs. Estelle L. Lindon, 3416 Echo Park ... 5,000
[illegible]
Mrs. Goldie Grohman, 360 Sunset blvd. ... 15,700
[illegible]
Florence Ryan, 704 N. Grand ... 20,180
Dorothy Terry, 238 N. Serrano ... 6,020
Mrs. W. G. Carpenter, 1717 Highland st. ... 20,170
Celia Tracy, 1543½ Court st. ... 12,840
Mrs. G. Dalton, 1347 Illinois ... 19,800
Sadie Muhr, 110 Clinton ... 5,000
William E. Keniston, 104 Toluca ... 22,450
Viva Nelson, 482½ California st. ... 15,200
Madaline Donahue, Oakhurst drive ... 5,620
Bertha Burton, 2646 Allin ... 10,120
Margaret Gray McKee, 1290 Juno ... 146,200
Mrs. Helen Doty, 420 California st. ... 18,600
Clara Rosenblatt, 416 N. Bunker Hill ... 12,010
Mrs. Paul A. Haeng, 825 California st. ... 11,800
Adeline McCord, 688 N. Kingsley drive ... 15,270
Mrs. J. W. Smith, 421 Bunker Hill ... 19,820
Mrs. A. Mansfield, 838 California ... 5,000
Lina Madden Quinn, 3610 Franklin st. ... 96,920
Mrs. Louise Weinbrecht, 129½ N. Beaudry ... 7,920
Mary Langerman, 1136 W. First ... 25,300

### District No. 2.

Includes all territory in the city of Los Angeles bounded on the north by West First street, including West First; on the east by South Main street, on the south by West Adams street, on the west by the city limits.

Mrs. Natalie Dudley, 1447 Malvern ... 153,730
Mrs. Mary Hulbert, 1411-C Valencia ... 152,610
Mrs. William J. Dunn, 1417 Albany ... 140,340
Blanche Coffin, 228 S. Serrano ... 141,060
Hannah Zacher, 1220 Westlake avenue ... 18,820
Irma Bigsnoe, 4219 West Second ... 5,000
Gladys Russell, 1318 Toberman ... 24,900
Mamie Gass, 920 South Hill ... 5,000
Carroll Dahlstrom, 721 South Westlake ... 18,190
Miriam Epstein, 1532 Gramercy Place ... 15,900
Mrs. F. Laughlin, 1612 Second avenue ... 21,300
Yvette Mitchell, 1255 Wright ... 22,100
May Dwight, 1218 Maryland ... 21,310
Edna Rollins, 1726 S. Oxford ... 150,100
Katherine Sharon, 240 S. Bonnie Brae ... 43,020
Mrs. S. M. Sline, 171 South Hoover ... 20,220
Mildred Shields, 1307 West Twelfth ... 45,160
Mrs. Fred L. Sharp, 900 S. Ardmore ... 115,090
Mrs. V. S. Redmon, 1037 Byram ... 26,070
May Sloane, 122 South Bunker Hill ... 15,120
Mrs. K. J. Prencher, 120 W. Seventeenth ... 21,200
Mrs. Flora Smith, 852 South Alvarado ... 5,000
La Verne Kimball, 1652 W. Twentieth ... 20,310
Agnes P. Ryan, 1632 South Flower ... 5,000
Helen Kellner, 1617 South Flower ... 15,760
Grace Helen Pease, 1941 South Union ... 151,300
Mrs. Dolly Reckenbaker, 1239 W. Fifth ... 16,200
Mrs. Pearl Davis ... 5,000
Irene Kay, 1227 Winfield ... 60,170
Florence H. Pennell, 2634 Francis ave. ... 144,040
Elsie Ingraham, 1505 South Vermont ... 21,210
Esma Smith, 2802 Juliet ... 47,000
Anna E. Douglas, 6th and Figueroa ... 29,290
Grace Cunning, 928½ South Flower ... 52,040
Mrs. Daisy Ryan, 917 South Grand ... 19,800
Lulu Armbruster, 1701 Magnolia ... 112,090
Mrs. F. W. Patrick, 1832 W. Fifth ... 153,980
Marjory Snyder, 719 South Park View ... 147,080
Mrs. Annie Hutcheson, 845 S. Olive ... 67,390
Alma C. Smith, 2100 S. Vermont ... 150,400
Eleanor Turner, 2705 W. Eleventh ... 120,100
Mrs. C. Fletcher, 1829 S. Main ... 142,700
Mrs. T. L. O'Brien, 684 Kip st. ... 151,990
Mrs. J. Elierman, 1628 Millard ... 21,280
Marie Gruel, 672 Washington ... 5,000
Amy Jacobs, 720 W. Eighteenth ... 34,920
Dorothy Nightengale, 1846 Arapahoe ... 28,260
Daisy L. Loucks, 1809 Arlington ... 26,400
Irene Breen, 2620 South Hope ... 12,700
Alice Kempster, 2431 S. Sixth ave. ... 20,120
Mrs. Arthur Platz, 1608 Winfield ... 25,480
Mrs. Ruth Sperry, 653 S. Burlington ... 19,290
Helen Cullen, 820 Beacon st. ... 20,240
Ida Martz, 531 W. Washington ... 152,640
Ruth Schellenback, 1615 Shatto ... 17,250
Florence Nash, 2628 Ludlow ... 9,000
Katherine Newberry, 1111½ Seventeenth ... 18,380
Mrs. A. Staton, 1851 Delong ... 19,110
Mrs. F. M. Hull, 1502 W. 11th ... 67,980
Mrs. Matthies, 1142 W. Tenth ... 17,280
Blanche Kirkland, 2489 W. Washington ... 151,650
Lucile Kremer, 925 Alvarado ... 140,880
Mrs. R. L. Dwyer, 4045 W. Seventh ... 51,470
Mrs. S. Barnholt, 919 Blaine st. ... 22,920
Abba Plant, 920 New Hampshire ... 16,120
Dorothy Popperwell, 1059 Vermont ave. ... 19,420
Mrs. John Arnold, 2434 W. Seventh ... 25,690
Marjorie Carville, 520 South Flower ... 28,060
Mrs. J. M. Mordoff, 1411 Albany ... 31,900
Mrs. Mabel Wilson, 2555 S. Hoover ... 148,020
Mrs. Baker, F. Lee, 2972 Budlong ... 13,940
Lillian Goldsmith, 304 Kingsley Drive ... 5,000
Charlotte Carlin, 1054 Ingraham ... 5,000
Dorothy Wellborn, 401 W. Thirty-first ... 5,000
Mrs. Arthur Kroll, 219 N. Olive ... 144,220
Mrs. Peter Bewer, 2424 W. Twenty-third ... 19,420
Catherine Stevens, 334 S. Westlake ... 15,250
Mrs. Elma G. Pink, 1715½ W. Third ... 142,400
Phoebe Bascor, 516 S. Figueroa ... 67,090
Mrs. Gaskell, 1130 W. Sixteenth ... 6,780
Frances Ryan, 693 S. Flower ... 22,120
Elsie Anderson, 1286 Crown Hill ave. ... 154,220
Mrs. C. D. Wilbur, 822 S. Alvarado ... 152,900
Frieda G. Deist, 672 W. Washington ... 18,080
Daisy S. Close, 965 S. Bar. ... 5,000

### District No. 3.

Includes all territory bounded on the north by West Adams street, including West Adams street; on the east by South Figueroa street, on the south by Manchester avenue, on the west by the city limits.

Mrs. Geo. H. Bemis, 4161 Dalton ave. ... 152,670
Millicent Edinger, 619 W. 41st place ... 153,060
Jessa Leedom, 1020 W. 35th ... 150,420
Mrs. R. H. Henderson, 858 W. 37th ... 22,470
Mrs. L. M. Huddleson, 1722 W. 39th place ... 31,820
Mae Mortley, 913 W. 55th ... 25,280
Mrs. A. W. Dobbs, 973½ W. 48th ... 18,420
Mrs. Clara Pierce, 1896 W. 38th ... 153,610
Nellie Umsted, 5015 Dalton ... 142,060
Mrs. F. Buehler, 705 W. 63rd ... 34,390
Dorothy Thackett, 1241 W. 41st place ... 24,400
Mirabelle Mabee, 2684 S. Vermont ... 28,840
Susan Avery, 4068 Normandie ... 5,000
Curtyne Angler, 1138 W. 40th place ... 24,480
Mrs. R. S. Thacker, 4377 S. Vermont ... 13,760
Mrs. Mead, 4171 Hobart ... 28,390
Genevieve Bell, 4081 Van Ness ... 17,780
Mrs. Annie F. Hayhurst, 857 W. 37th ... 41,640
Mrs. Jack Olcliet, 1228 W. 36th place ... 158,020
Goldie Vickery, 710 W. 42nd place ... 32,100
Mrs. Otto H. Bacon, 1659 W. 29th ... 33,000
Mrs. J. W. Jorgensen, 2940 Kansas ave. ... 50,120
Mrs. Maggie V. S. Wood, 2711 S. Ver. ... 145,100
Melba Meisling, 1900 Mineral ... 5,000
Leslie Smith, 4627 Cimarron ... 19,210
Mrs. Lucile Reed, 3915 Denker ... 34,940
Mrs. Bertha L. Barker, 1210 W. 8th ... 19,300
Mrs. J. B. McIntire, 1342 W. 52nd ... 45,280
Mrs. Hazey, 3414 Gramercy ... 17,020
Mrs. M. Davis, 5104 S. Vermont ... 39,680
Lillie B. Westfall, 1148 W. 37th drive ... 19,490
Mrs. Frank Sohn, 418 W. 37th ... 17,980
Eva Mitchell, 920 S. Carondelet ... 158,070
Mrs. Schaefer, 904 W. 54th ... 5,000
Alberta Heinrich, 4606 S. Vermont ... 5,000
Marguerite Faust, 1320 W. 37th ... 28,810
Marg. Goldermann, 5910 Towne ave. ... 5,000
Mrs. Oscar H. Harper, 1610 W. Jefferson ... 18,340
Fay Altman, 1228 W. 31st ... 22,920
Ethel Cook, 1339 W. 30th place ... 20,160
Mrs. T. Phelps, 1002 W. Jefferson ... 48,700
Mrs. L. M. Huntington, 1179 W. 37th ... 22,900
Tura Slocum, 4103 Halldale ... 33,180
Marion Riesner, W. 37th drive ... 5,000
Florance Du Bois, 3525 Sixth ave. ... 5,000
Elsie Ingraham, 1505 Vermont ... 15,650
Mrs. F. H. Walbridge, 4225 Hoover ... 17,010
Margaret Dierking, 917 36th place ... 64,180
Irene Chandler, 930 W. 36th ... 16,700
Bessie Hoogland, 1046 W. 35th place ... 31,070
Lucille Bay, 1501 W. 48th ... 24,900
Imogene Francis, 4536 S. Wesley ... 22,900
Mrs. A. E. Cox, 1958 Bonsallo ... 29,200
Anna Berryman, 3087 Budlong ... 24,300
Vivian Clark, 4204 S. Harvard ... 5,060
Mrs. R. G. Smith, 1301 W. 38th place ... 105,100
Mrs. Louis Henry, 4205 Denker ave. ... 5,000
Elsie Ferguson, 1060 W. 35th place ... 138,070
Mary H. Jones, 3215 Key West ... 64,140
Alma Thomas, 1257 W. 46th st. ... 62,480
Emma Peach, 1694 Cordova ... 5,000
Laura Ehler, 5400 S. Vermont ... 10,120
Mary James, 2139 W. 31st ... 5,600
Mrs. E. L. Gerdes, 2618 Palm court ... 120,050

### District No. 4.

Begins at the corner of Figueroa and West Adams streets, thence to South Main street, north on Main street to Pico street, east on Pico street to the city limits; is bounded on the east by the city limits; by Manchester avenue on the south and by South Figueroa street on the west.

Ethel Ione Reaves, 1953 Santee ... 151,460
Minnie Koenig, 630 E. 25th ... 148,100
Helen Sinerias, 3701 South Park ... 71,220
Julia Buoina, 1733 S. Los Angeles st. ... 21,350
Mabel Snyder, 1703 S. Main ... 16,010
Alice McCoy, 1421 S. Los Angeles st. ... 15,100
Hilda Marchett, 1002 E. 18th ... 28,100
Sophie Ottinir, 816 E. 23d ... 18,010
Emma Marker, 641 E. 41st ... 52,600
Mrs. Jessie Sheets, 1400 Santee ... 49,600
Mrs. E. M. Wilma, 2500 Maple ... 33,040
Mrs. E. M. England, 817 E. 25th ... 22,940
Mrs. J. H. Fisher, 420 E. 31st ... 28,240
Mary Gruber, 1387 E. 50th ... 15,700
Eva Van Deilnder, 619 E. 36th ... 22,040
Mrs. Mae Broudy, 1431 Griffith ... 14,070
Mary Windroth, 5950 Grand ave. ... 18,060
Charlotte Woodward, 3820 Main st. ... 24,200
Blanche Rose, 208 W. Vernon ... 12,900
Mrs. J. H. Mendendall, 274 W. 42nd place ... 20,020
Jessie E. Spink, 5274 S. Main ... 61,620
Esther Pinkstaff, 1315 E. 41st ... 16,290
Margaret Wade, 1256 E. 27th ... 17,170
Thelma O'Brien, 421 E. 50th ... 81,780
Dorothy Paul, Hyde Park ... 5,000
Edith Griffin, 1152 E. 34th ... 28,120
Mrs. M. A. Collins, 2704 Hooper ... 15,150
Bessie Berman, 2401 Central ... 29,830
Mrs. M. J. Martin, 450 E. 48th ... 112,480
Mrs. E. Burns, 3115 S. Main ... 65,230
Mrs. Fred D. Ferguson, 319 W. 55th ... 5,600
Mrs. Arthur Soloman, 206 W. 50th ... 158,016
Mrs. Comport, 130 W. 60th ... 5,220
Bessie Wood, 5103 S. Main ... 5,100
Mrs. George Waller, 461 W. Vernon ... 5,000
Blanche King, 856 W. 51st ... 18,240
Mrs. F. Stanenburg, 143 W. 77th ... 5,000
Mrs. H. Y. Stretch, 1427 E. 25th ... 12,740
Mrs. Ethel Crouse, 792 E. 43rd ... 26,100
Mary Fellows, 1042 E. 49th place ... 30,780
Ida R. Rutland, 1253 E. 48th ... 118,790
Mrs. J. Henry Edstrand, 315 W. 46th ... 150,120
Elsie Hicks, 1800 S. Soto ... 19,140
Etta Gault, 3816 Adair ... 87,340
Grace King, 730 E. 54th ... 5,500
Myrtle Reed, 1445 Orchard place ... 5,120

### District No. 5.

Is bounded on the west by North Main street to the river; on the south by Pico street to the city limits, with the city limits as the eastern boundary, and includes all of Boyle Heights, East Los Angeles and Garvanza to the South Pasadena city limits on the north.

Tuddie Nefroney, 432 N. Evergreen ... 153,140
Helen Woodruff, 23 W. Avenue 57 ... 5,000
Sarah F. Denny, 3743 Occidental ... 41,220
Minnie Schwartz, 1235 E. Ninth ... 9,800
Mrs. W. M. Cordivenna, 3856 Pasadena ave. ... 19,300
Mary Pancich, 940 Summit ave. ... 147,100
Marie Kohl, 1139 Wall st. ... 47,310
Mabel Klinz, 301 S. Boyle ... 152,780
F. Geraldine Bender, 301 S. Boyle ... 23,180
Camille Lewis, 1834 Brooklyn ... 9,910
Agnes Nelson, 3800 Louisiana ... 14,910
Genevieve Hurka, 425 S. Avenue 21 ... 146,800
Blanche Benner, 3020 Blanchard ... 5,000
Mrs. L. Davidson, 3125 Pasadena ave. ... 17,760
Mabelle Chapman, 5408 Abbot place ... 152,040
Mary Dunn, 5627 Pasadena ave. ... 29,280
Ruth Pollock, 53 Irvington place ... 33,450
Lucille Ravenscroft, East Avenue 57 ... 14,680
Helen Buck, Crescent street ... 5,000
Cora Linasley, 5310 Monte Vista ... 81,680
Lois Shorten, 6317 Eagle Rock ave. ... 29,240
Lillie Pelker, 2686 N. Sichel ... 47,610
Elvina Brisena, 316 W. Avenue 37 ... 9,000
Nellie Burton, 2112 Pasadena ave. ... 20,260
Mrs. W. H. Baldwin, 2622 W. Avenue 30 ... 5,000
Constance Wood, 2427 Marmion way ... 152,480
Annie Milano, 1338 Industrial st. ... 5,000
Ruth L. Davenport, 118 S. Sichel ... 31,650
Lorena Bodina, 146 S. Johnson ... 12,800
Lucille Hurst, 128 E. Avenue 29 ... 15,240
Ruth Chase, 1031 Hawley st. ... 5,000
Mrs. W. Robertson, 2612 Huron st. ... 9,100
Helen Specht, 203 E. Avenue 26 ... 24,640
Peggy Clark, 2112 Mozart ... 17,040
Minnie Jones, 2516 Cincinnati ... 5,000
Myrtle Griffith, 2301 E. First ... 115,680
Carmelita Arguello, 451 S. Breed ... 5,000
Maurine Moore, 2252 E. First ... 14,180
Anna Goldstein, 2506 E. Third ... 23,460
Miss L. M. Tuffer, 5121 Echo ... 5,000
Hazel Stilley, 1062 Los Palos ... 21,740
Rose Dickman, 1801 Brooklyn ... 21,100
Mrs. K. E. Moore, 2825 Baldwin ... 5,000
Mrs. Bertha Woodworth, 2441 Folsom ... 44,670
Mrs. L. C. Buttman, 500 S. Soto ... 19,800
Mrs. Anne M. Graham, Ruby st. ... 42,480
Mrs. Alice Winters, 147 S. Avenue 21 ... 5,000
Helen Ranson, 127 W. Avenue 53 ... 14,820
Mrs. Glen Cavender, 808 Mountain ave. ... 5,000
Anna Russell, 3173 Fairmount ... 9,320
Hazel Garhart, 820 E. 21st ... 148,000
Genevieve Butler, 1349 Vista ave. ... 22,280
Mrs. R. S. Towne, 910 N. Avenue 65 ... 51,070
Mrs. Mary Jones, 147 S. Avenue 21 ... 24,290
Mrs. J. B. Snodgrass, 2670 N. Sichel ... 10,440
Ida Piuma, 279 N. Avenue 20 ... 5,000
Olive Waters, 101 Wall st. ... 5,000
Antoinette Ortleit, 3404 Glen Albyn drive ... 5,000
Mrs. Bertha Rubin, 3085 Winter ... 14,480
Monnette Jones, 2516 Cincinnati ... 16,020
Mrs. C. C. Gill, 5100 E. Fifth ... 14,900
Mrs. A. Buman, 309 N. Mathews ... 18,620
Mrs. Audrey Conklin, 1712 San Rafael place ... 67,010
Mrs. J. W. Showalter, 1719 Pleasant ave. ... 5,900
Mrs. Mary Ines, 147 S. Avenue 21 ... 20,440
Lois Curtiss, 900 E. Pico ... 121,160

### District No 6.

Includes the following cities: Pasadena, South Pasadena, Alhambra, Monrovia, Arcadia, Sierra Madre, Duarte, Glendora and Lamanda Park.

Mrs. C. W. Austin, 291 Park, Pasadena ... 144,780
Mrs. George Johnson, 824 S. Los Robles, P. ... 152,090
Mrs. Anna S. Foster, 1469 Locust, Pasa. ... 108,210
Mrs. Anna Woodward, 389 N. Fair Oaks, P. ... 118,600
Sarah H. Southwick, 587 N. Fair Oaks, P. ... 122,690
Gladys Roth, Arcadia ... 22,100
Hortense Breuillot, Arcadia ... 8,280
Majesta Spencer, Arcadia ... 17,890
Fay Dean, 2006 Oxley, South Pasadena ... 5,000
Ruth Snapp, 1953 N. Pasadena ave., Pasa. ... 19,650
Edna Wylie, 2138 N. Marengo, Pasadena ... 12,100
Grace Lowrey, 779 E. Walnut, Pasadena ... 5,000
Lyda Wooster, 877 Kensington place, Pasa. ... 21,650
Mrs. Ruth C. Gartow, C. of C. Bldg., Pasa. ... 20,510
Miss L. A. Pitt, 374 Worcester, Pasadena ... 96,050
Jane Rubio, 296 Arcadia, Pasadena ... 5,000
Merna Brown, 828 S. Hudson, Pasadena ... 28,100
Bertha Barker, 1519 Casa Grandes, Pasa. ... 15,770
Mrs. R. M. White, 289 E. Bellevier dr. ... 8,910
Miss M. S. Wylie, 108 Ford pl., Pasa. ... 23,040
Mrs. W. Putnam, 155 N. Catalina, Pasa. ... 5,000
Agnes McManus, 745 E. California, Pasa. ... 10,240
Mrs. H. F. Markell, 1002 N. Catalina, Pasa. ... 10,890
Amy Ellis, R.F.D. No. 2, Pasadena ... 5,000
Mrs. Fred Ellis, 1819 E. Mission, Pasa. ... 19,100
Mrs. Clara Noyes, 406 Milan ave., Pasa. ... 15,650
Charlotte Blow, 412 Milan ave., S. Pasa. ... 8,900
Mrs. Mabel Alderman, 1300 Spruce, S. Pas. ... 5,000
Mrs. Helen Bosbyshell Warner, Alhambra ... 160,900
Adelaide Adams, 314 W. Lime, Monrovia ... 11,650
Mrs. Mabel Woodward, 607 N. Stone, Alham. ... 5,000
Mrs. M. C. Northrup, 393 S. First, Alham. ... 20,120
Mrs. Hattie Whaley, 1820 Acacia, Alhambra ... 11,780
Mrs. Ruby Dee, S. S. Stoneman, Alhambra ... 5,000
Frances Webster, S. Grand Oaks, Pasadena ... 5,000
Muriel Bemis, 476 Madison, Pasadena ... 142,700
Mrs. M. Gray, 518 Gelma st., Pasadena ... 21,700
Emma Hale, 125 W. Bellevue drive, Pas. ... 15,280
Nettie Hatfield, Sierra Madre ... 24,780
Minnie Boyles, Duarte ... 5,000
Flossie Stain, Duarte ... 5,000
Lillian Melick, R.R., Pasadena ... 5,000
Marian Hayman, Lamanda Park ... 65,370
Grace Fulton, Glendora ... 34,900
Florence Mockinder, Huntington Hotel, P. ... 5,000
Lowana F. Moore, 2088 Milan ave., So. P. ... 63,120
Mrs. Gabriel Quenone, Duarte ... 5,000
Mrs. Docia Price, 160 N. Grand, Monrovia ... 48,290
Miss A. C. Doty, 2048 Milan ave. S. Pas. ... 9,240
Mrs. T. H. Pratt, 1642 N. Los Robles, P. ... 11,420
Ethel Grimes, Arcadia ... 19,200
Ennyce L. Johnston, 1132 Sunset blvd., P. ... 108,650
Pauline Franklin, Glendora ... 12,280
Mrs. J. D. Brown, 447 W. Orange, Monrovia ... 34,220

### District No. 7.

Includes Long Beach, San Pedro, Redondo, Wilmington, Manhattan and Hermosa Beach.

Ella Aarup, 315 W. 18th, San Pedro ... 138,940
Mrs. R. Hill, 1433 Central, San Pedro ... 11,400
Madge E. Sisco, 1244 St. Louis, L. B. ... 100,200
Mrs. M. Wood, 125 E. Ocean, Long Beach ... 19,620
Nell Merrill, 245 Linden ave., Long Beach ... 5,000
Julia Tumber, 217 E. First, Long Beach ... 20,600
Mrs. J. G. Buggs, 629½ Pine, Long Beach ... 84,020
Ruth Miller, 1334 Appleton, Long Beach ... 5,000
Dorothy Sumter, 1329 E. Ocean, Long Beach ... 12,400
Mrs. R. G. Swaffield, 1583 Linden, Long B. ... 7,000
Mrs. Loleta Hemphill, 121 E. 5th, Long B. ... 25,120
Mrs. W. E. King, 1441 Elm ave., Long B. ... 15,100
Jessie R. Walker, 408 Pine, Long Beach ... 88,040
Lela Holland, 535 Orange st., Long Beach ... 11,650
Hazel La Creix, 848 Pine, Long Beach ... 96,780
Mrs. H. A. Bouslot, 121 W. 10th, Long B. ... 22,650
Lucy Cree, 1230 E. 3rd, Long Beach ... 55,150
Mrs. A. C. Connor, Manhattan Beach ... 9,980
Emma Bowers, 1825 Hermosa ave., Hermosa ... 5,000
Mrs. R. J. Ball, 406 Park ave., Hermosa ... 5,000
Margaret Rose, 14th and Hermosa, Hermosa ... 5,000
Mrs. Irene White, Hermosa Beach ... 5,000
Mrs. H. Wilkinson, 812 N. Francisco, Re'do ... 12,400
Mrs. T. J. Tower, 1114 Sapphire, Redondo ... 5,000
Mrs. Castle, 21st st., Manhattan ... 5,000
Geneva Pickard, First st., Manhattan ... 26,150
Mrs. Crowther, Hermosa Beach ... 5,000
Joe Chattwood, Manhattan ... 5,000
Florence MacAllister, 965 Center, San Pedro ... 10,780
Mrs. Ethel Braly, 428 N. Mason, San Pedro ... 5,000
Tess Dodson, Florence, Cedar Hgts., San P. ... 5,000
Laura Hughes, 577 12th st., San Pedro ... 5,000
Ruth M. Evans, 844 7th st., San Pedro ... 5,000
Helen Thompson, 12th place, Long Beach ... 12,250
Emma Howorth, 1010 Coronado, Long B. ... 9,150
Mrs. E. V. Denny, 427 Coronado, Long B. ... 18,210
Edith Leedom, 611 E. 7th, Long Beach ... 16,930
Cecile E. Jones, 102 Pacific, Redondo ... 64,980
Elsa Groske, 737 E. 6th, Long Beach ... 63,170
Mrs. Thomas Preston, 2004 Hermosa, H. B. ... 149,480
Annie Threlkeld, R. 1, Redondo ... 20,150
Mrs. Cora J. Tucker, 309 Cor., Long Beach ... 120,400
Blanche Ogle, 711 Chestnut, Long Beach ... 22,450
Mrs. Maud L. Reed, 247 Daisy, Long Beach ... 22,850
Miss O'Bear, care Redondo Breeze, Redondo ... 5,000
Edith Tomlinson, 223 S. Huberta, Redondo ... 12,790
Mary Kimberland, 537 Santa Cruz, San Pedro ... 5,000
Mamie Hartman, 255 Offall, San Pedro ... 9,100
Mrs. J. Curtis, 364 Chestnut, Long Beach ... 181,780
May Brotherton, Balboa Am. Co., Long B. ... 142,120
Mrs. R. Lemon, 400 S. Elena, Redondo ... 9,240
Mary L. Niman, 1106 Locust, Long Beach ... 45,600
Ruth Anderson, 401 Garnet, Redondo ... 5,000
Mrs. Orville Hillary, 100 N. Miss., Long B. ... 5,190

### District No. 8.

Includes Ocean Park, Santa Monica, Venice, Soldiers' Home and Sawtelle.

Della Snyder, 125 N. 5th, Sawtelle ... 155,010
Lottie Walter, 214 S. 4th, Sawtelle ... 7,600
Ruby Bryant, Sawtelle ... 154,600
Beatrice Macum, Sawtelle ... 5,000
Mrs. [illegible], 417 S. First, Sawtelle ... 84,290
Mrs. R. W. Beck, Casoda Hotel, V'ce. Mon. ... 11,700
Hattie Whalen, 1650 Ocean ave., Santa M. ... 20,100
Grace Braden, 3rd and Indiana, Sawtelle ... 16,010
Veta Yager, Sawtelle ... 5,000
Bertha Hagen, Soldiers' Home ... 12,800
Helen Poole, 114 Amherst, Sawtelle ... 5,000
Mrs. Maud Snyder, 125 S. Wabash, Sawtelle ... 10,510
Corena Evans, 3rd and Indiana, Sawtelle ... 21,700
Mrs. Alla Ballard, 5th and Miner, Sawtelle ... 5,000
Pauline Field, Santa Monica blvd., Sawtelle ... 9,600
Hazel Beaks, 210 N. 4th, Sawtelle ... 15,150
May Simon, 544 Elena ave., Venice ... 22,400
Hazel Kennedy, Soldiers' Home ... 13,650
Josephine Moltke, Venice ... 22,090
Mrs. H. Miller, Venice ... 10,240
Mrs. Nita Finane, 311 Penn., Westgate ... 154,010
Laura Lipking, R.F.D., Sawtelle ... 139,020
Mrs. H. A. Straw, Sawtelle ... 5,000
Donalda Lowry, 1017 4th st., Santa Monica ... 74,610
Blanche Irvin, Venice ... 21,990
Loretta J. Hofman, 1236 9th st., San. Mon. ... 5,000
Daisy King, 20 Ozone ave., Ocean Park ... 19,100
Dorothy Burns, 1312 Innis place, Venice ... 123,960
Verlie Dippo, 1204 7th st., Santa Monica ... 5,000
Catherine Baisley, 1443 11th st., Venice ... 7,600
Marguerite Ball, 1117 Third st., Santa Mon. ... 19,100
Loretta Cunningham, 55 Ozone, Ocean Park ... 24,000
Leona Richmond, Ocean Park ... 9,820
Virginia Peneler, 1218 19th st., Santa Monica ... 5,000
Gladys Turnmire, 1321 Com., Santa Monica ... 5,190
Mrs. George Salter, U. S. Island, Venice ... 7,840

### District No. 9.

Includes all of Los Angeles county not mentioned elsewhere.

Lita Nash, Covina ... 56,100
Caroline Herbert, San Fernando ... 53,600
Mrs. Carrie Rieker, Downey ... 120,600
Mrs. Minnie M. Beale, Tropico ... 76,880
Mrs. Otto Gottwald, Downey ... 142,790
Eleanor Collins, Tropico ... 155,010
Mrs. Edith Hopcraft, Watts ... 17,100
Helen Costello, Beverly Hills ... 20,010
Dorothy Foote, Beverly Hills ... 17,090
Dorgarette Harris, Artesia, Cal. ... 5,000
Dora Ball, Artesia, Cal. ... 5,000
Mrs. Marshall Moore, Palmdale, Cal. ... 5,100
Viola Wells, Palmdale, Cal. ... 20,140
Agnes Schmachtenberger, Palmdale, Cal. ... 5,400
Mrs. F. Sykes, Lomita, Cal. ... 5,000
Mrs. W. A. Wrenn, Lomita, Cal. ... 5,000
Rose Haase, Perry, Cal. ... 13,780
Mrs. Carrie Walker, Perry, Cal. ... 5,000
Mrs. Chase E. Mace, Azusa, Cal. ... 61,020
Mrs. J. C. Scott, Baldwin Park, Cal. ... 9,920
Mrs. Geo. Henigan, Baldwin Park, Cal. ... 5,000
Leota Brolla, Baldwin Park, Cal. ... 15,000
Frances Jewitt, R.F.D. No. 13, Los Angeles ... 115,610
Mariam Green, Montebello, Cal. ... 5,000
Abby Cash, Route 6, Los Angeles ... 8,910
Louise Lawrence, Burbank, Cal. ... 20,000
Mrs. W. J. Hornby, Burbank, Cal. ... 5,400
Mrs. John Stern, Littlelands, Cal. ... 5,060
Mrs. Eva Sheely, Littlelands, Cal. ... 9,200
Mrs. A. P. Cason, 412 N. Towne, Pomona ... 23,040
Majella Green, El Monte, Cal. ... 27,040
Mrs. J. Mosher, 206 E. Ellenwood, Eagle Rk. ... 5,000
Elberta Hubbler, Owensmouth, Cal. ... 5,000
Mrs. W. E. Bechtelheimer, Owensmouth, Cal. ... 5,000
Mrs. Harry Smith, Acton, Cal. ... 5,000
Emma Blum, Acton, Cal. ... 20,810
Florence Arden, Perry ... 5,000
Laura Hall, Inglewood ... 19,780
Anna Burk, 1520 Kuhl st., Eagle Rock ... [illegible]
Dorothy Morgan, R.F.D. No. 10 ... 5,000
Bunny Warren, 1962 N. Los Robles, Altadena ... 5,000
Hazel G. Rogers, 252 Magnolia ave., Burbank ... 31,500
Lela Pierce, Clark street, Sherman ... 17,010
Florence Hongewell, Beverly Hills ... 15,020
Mrs. G. H. Nadeau, 7814 Nau st., Hunt. Pk. ... 5,000
Mrs. J. A. Varria, Lancaster ... 82,070
Lulu Williams, Lancaster ... 5,000
Hazel Ledgewood, Sherman, Cal. ... [illegible]
Fannie McKelvey, Hynes, Cal. ... 5,000
Mrs. Marie Scarry, Hynes, Cal. ... 5,000
Edna McClure, Clearwater, Cal. ... 16,070
Mrs. W. Clark, Clearwater, Cal. ... 5,800
Olive Pardee, Hynes, Cal. ... 8,000
Manon Oestrach, Inglewood ... 10,100
Dora Metcalf, Inglewood ... [illegible]
Grace Small, San Gabriel ... 5,000
Nora Snyder, R.F.D., Rivera ... [illegible]
Mrs. L. J. Hunter, Lomita, Cal. ... 5,000
Mrs. R. R. Smith, Lorraina, Cal. ... 7,700
Rachel Hanna, El Segundo ... 5,000
Mariam Gilbert, El Segundo ... 5,000
Mrs. A. Cakebread, Gardena ... [illegible]
Mrs. O. E. Eiftsman, Eiftsman Station ... 10,990
Frances Ryan, Claremont, Cal. ... [illegible]
Ruth Masoner, Bellflower ... 9,700
Mrs. Coleman, Bellflower ... 5,000
Florence Matson, Perry, Cal. ... 5,000
Bertha Sarrall, 7th and Cypress, Palms ... [illegible]
Mrs. J. B. Stahl, Van Nuys ... 17,800
Miss E. Morleich, Avalon ... 5,000
Miss F. McElligott, Avalon ... 5,000
Bertha Motts, 106 E. Second, Pomona ... 138,000
Fannie Rowland, 519 Rugby, Hunt. Park ... 137,140
Mrs. C. M. Good, 875 S. Louise, Glendale ... 153,800
Edith Boyer, 219 S. Maricopa, Hunt. Park ... 80,120
Margaret Brothers, Willowbrook ... 5,000
Mrs. Sam Perkins, Los Nietos ... 16,000
Mary Alleman, Willowbrook ... 5,000
Mrs. Meyers, Rivera ... 19,170
Kate Lyons, Downey ... 5,700
Mrs. Norman Wright, San Dimas ... 130,700
Ruby Ross, Whittier ... 131,440
Mrs. E. Middleton, 1006 E. 4th, Pomona ... 110,120
Mrs. E. Van Deusen, San Fernando ... 9,300
Clara Perry, San Gabriel ... 12,440
Mrs. Margaret Idlor, 929 6th, San Fernando ... 156,200
Mrs. Bertha Hunt, Compton ... 5,210
Mrs. E. E. Braswell, 122 S. Central, Glendale ... 61,880
Ethie May Olson, Burbank ... 5,000
Alberta Conner, 253 N. Pac. Hunt. Park ... 12,100
Mrs. Ed. Pendleton, 7162 Warner, Cul. City ... 5,000
Olive Vaughn, 2561½ Mar., Hunt. Park ... 28,440
Nellie Killian, Lankershim ... 11,440
Mirian Eby, Van Nuys ... 5,000
Grace Cooper, Puente ... 114,120
Winona Yoder, San Fernando ... 5,000
Inez Harding, San Fernando ... 5,000
Pinka Roberts, Norwalk ... 28,700

### District No. 10.

Includes the counties of Riverside and Orange.

Ella Rose, 174 W. 12th, Riverside ... 151,000
Mrs. Lee Newton, 625 N. Grand, Orange ... 112,400
Thelma Gist, Beaumont, Cal. ... 29,020
Ruth Boling, 118 E. Olive st., Corona ... 5,600
Myrtle Newton, Corona, Cal. ... 5,000
Mrs. Harry Sweet, Corona, Cal. ... 14,100
Inez Smith, Corona, Cal. ... 5,100
Zina Reeves, Corona, Cal. ... 9,900
Mabel Han, Mecca, Cal. ... 5,000
Mrs. Dr. Dryden, Mecca, Cal. ... 11,170
Ruth Reid, Banning, Cal. ... 17,600
Mrs. Doe Fletcher, McKittrick ... 9,980
Opal Briggs, McKittrick ... 5,000
Gladys Swoffer, R. No. 2, Santa Ana ... 92,900
Eva Knapp, San Jacinto ... 5,000
Callie Lloyd, San Jacinto ... 12,410
Mrs. Perry Peebles, San Jacinto ... 15,100
Jennie Cleghorn, Harper, Cal. ... 5,000
Ruth Sharp, Harper, Cal. ... 9,730
Jeanette Hoegner, 7th st., Seal Beach ... 5,000
Donnie Little, Main st., Seal Beach ... 27,600
Mrs. C. L. Hill, Balboa ... 9,000
Mrs. F. W. Martin, Newport ... 5,000
Mrs. Wm. Morton, East Newport ... 14,100
Edna Wilson, Newport ... 8,000
Mrs. Demetrious, Westminster, Cal. ... 15,100
Sylvia Miller, Murrietta ... 5,000
Hale Syke, Murrietta ... 19,010
Mary Thomas, Wildomar ... 5,000
Miss W. R. Lovejoy, Wildomar ... 15,700
Edith Munger, El Toro, Cal. ... 5,000
Juanita Daguerre, El Toro, Cal. ... 19,220
Mrs. B. H. Crow, San Jacinto ... 12,120
Hattie Coburn, Perris, Cal. ... 5,000
Mabel Lowery, Perris, Cal. ... 11,010
Gertrude E. Shaw, Hemet, Cal. ... 5,000
Jessie Torgensen, Hemet, Cal. ... 14,120
Bessie Escallier, Temecula, Cal. ... 15,020
Irene Vardy, Temecula, Cal. ... 5,000
Ethel Barton, Temecula, Cal. ... 7,000
Helen Lucy, Placentia, Cal. ... 14,010
Hazel Gosta, Placentia, Cal. ... 15,000
Alice Kirby, Corona, Cal. ... 21,700
Ruth Tate, Corona, Cal. ... 10,200
Iola Lockwood, San Jacinto, Cal. ... 9,440
Florence Christy, San Jacinto, Cal. ... 5,000
Enid Lew, Thermal, Cal. ... 7,000
Miss F. Murillo, Olive, Cal. ... 5,000
Mrs. W. Collins, Balboa, Cal. ... 10,420
Mrs. Wm. Cubbons, Balboa, Cal. ... 5,000
Jessie F. Ferr, Huntington Beach ... 49,220
Mrs. Maude Gonzalez, Temecula ... 5,000
Mrs. H. Thayer, R.F.D. No. 2, Fullerton ... 11,070
Mrs. F. E. Kerr, R.F.D. No. 4, Fullerton ... 110,280
Mrs. S. B. Turner, R.F.D. No. 2, Fullerton ... 5,000
Mrs. J. A. Klein, Palm Springs ... 6,700
Lila Ackerman, Palm Springs ... 5,000
Lillian Davignow, R. 3, Anaheim ... 28,100
Jeanette Wulf, High Grove ... 80,020
Edith Woods, E. Cmwth., Fullerton ... 5,000
Eva Edwards, 307 E. Cmwth., Fullerton ... 10,100
Mrs. Chas. Clark, E. Wilshire, Fullerton ... 5,000
Mrs. Laura Tucker, Anaheim ... 110,100
Vera Lobo, 929 W. Wal., Santa Ana ... 51,700
Marcella Loper, Capistrano ... 25,100
Mamie Phillips, El Centro ... 5,000
Alberta Hollingsworth, Anaheim ... 85,180
Lucy Sandiford, Thermal, Cal. ... 15,100
Eva Stearns, Tustin, Cal. ... 95,050

### District No. 11.

Includes the counties of Ventura, Santa Barbara, San Luis Obispo, Tulare and Kern.

Martha Hoffman, 654 C st., Oxnard ... 157,010
Mrs. G. W. Pierce, 2420 Garden, Santa B. ... 149,240
Marian Hansen, Solvang ... 5,000
Clara Nielsen, Solvang ... 8,900
Louise Whitcomb, 1724 Olive, Santa Bar. ... 9,800
Anna Quarnstrom, Templeton, Cal. ... 8,600
Grace Harling, Templeton, Cal. ... 17,100
Anna May Breene, Bettervois, Cal. ... 19,100
Edith Moore, Sespe, Cal. ... 12,690
Florence Davis, Sespe, Cal. ... 15,100
Mrs. J. L. Kuentzel, McFarland, Cal. ... 5,000
Myrtle Sullivan, Piru, Cal. ... 8,600
Maude Sechler, Piru, Cal. ... 21,890
Anna Huer, Moorpark, Cal. ... 15,000
Mrs. A. B. LeRoy, Moorpark, Cal. ... 9,100
Mrs. Robt. J. Batty, Moorpark, Cal. ... 5,000
Claire Stunett, Lindsay, Cal. ... 12,490
Mrs. L. F. Owens, Lindsay, Cal. ... 5,000
Mrs. R. T. Davis, Lindsay, Cal. ... 9,220
Marie Thompson, Moorpark, Cal. ... 17,020
Mrs. H. J. Wiley, Monachia Med., Porterville ... 9,120
Mrs. C. G. Mayberry, 603 Hockett, P'rville ... 19,000
Mrs. J. K. Hartman, Orcutt, Cal. ... 10,120
Mrs. C. P. Skinner, Orcutt, Cal. ... 5,000
Mrs. Charles Fahey, Randsburg, Cal. ... 8,800
Mrs. Carson, Randsburg, Cal. ... 17,800
Mrs. Chas. Abboth, Summerland, Cal. ... 21,600
Mrs. Frank Cole, Summerland, Cal. ... 9,210
Mrs. Roy Smith, Serena ... 19,170
Mae Fenor, Santa Margarita, Cal. ... 15,100
Esther Harrington, Santa Margarita, Cal. ... 10,120
Lucy Richardson, Camarillo, Cal. ... 5,000
Mrs. L. Lillie, Camarillo, Cal. ... 13,700
Ethel Akers, Exeter ... 9,700
Grayce Awbrey, Exeter ... 12,040
Mrs. H. A. Wilson, Angiola ... 5,000
Mrs. C. H. Parker, Angiola ... 16,900
Hattie Fisher, Alpaugh ... 5,000
Etta Scott, Taft ... 8,900
Mrs. L. L. Bridge, Dinuba ... 5,000
Miss Beulah Payne, Dinuba ... 5,000
Miss Irene Beatie, Sultana ... 5,730
Mrs. D. D. Davis, Los Olivos ... 5,000
Mrs. William Fabling, Los Olivos ... 5,820
Mrs. J. B. De Foe, Jr., Waukena, Cal. ... 51,650
Mrs. Geo. Ringo, 1709 16th st., Bakersf'd. ... 150,000
Florence Elliott, Fellows ... 5,000
Lillian Perry, Fellows ... 6,920
Mrs. W. B. March, Venice Hill, Klink ... 6,000
Julia Clark, Venice Hill, Klink ... 10,770
Mrs. J. B. Young, Venice Hill, Klink ... 8,770
Miss Druck, Wasco ... 6,650
Mrs. Coleman, Wasco ... 5,000
Mrs. M. S. Montgomery, Simi ... 8,500
Mrs. Clara Hartwell, Simi ... 5,000
Mrs. J. F. Moody, Hot Springs ... 5,000
Florence Kane, Hot Springs ... 5,000
Iva H. Leopold, Santa Paula ... 150,900
Callie Chaffee, 340 Ventura ave., Ventura ... 156,000
Mrs. C. M. Munro, Am. Film Co., San. Bar. ... 5,010
Nettie Kiler, Paso Robles ... 120,880
Ethel Bass, Hanford ... 20,080
Gynette Hansaker, Tulare ... 5,000
Fannie Hammond, Tulare ... 87,020
Mildred Fuller, Corcoran ... 18,100
Hazel Kaiser, San Luis Obispo ... 153,160
Mrs. A. E. Ontiveros, Santa Maria ... 5,000
Mrs. Lillian Coles, Los Alamos ... 5,000

### District No. 12.

Includes the counties of San Bernardino, Imperial and San Diego and Arizona and Nevada.

Blanche Reeves, 458 B, San Bernardino ... 20,120
Mrs. Z. T. Bell, 265 Baseline ave., San Ber. ... 17,600
Mrs. Ray Coltburn, E. 9th, Upland ... 128,210
Mrs. Emma Stadley, 740 3rd st., San Ber. ... 38,190
Melba Davis, Calipatria ... 5,200
Maud Trowbridge, 348 Eureka, Redlands ... 14,970
Mrs. Hanna M. Seeley, Chino ... 5,050
Mrs. H. D. Derwin, Upland ... [illegible]
Florence Kirkpatrick, R.F.D. No. [illegible] ... [illegible]
Mrs. E. B. Williams, 230 [illegible] ... [illegible]
Irene Bart, Flagstaff, Ariz. ... [illegible]
Mamie McMillon, Flagstaff, Ariz. ... [illegible]
Clara Morris, Safford, Ariz. ... [illegible]
Della Walker, Safford, Ariz. ... [illegible]
Mrs. L. A. Streiby, Alamosa, Cal. ... [illegible]
Mrs. W. McClintock, Alamosa, Cal. ... [illegible]
Mrs. L. Fitsworth, Brawley, Cal. ... [illegible]
Mrs. J. W. Morton, Brawley, Cal. ... [illegible]
Rose Marquard, Yuma, Ariz. ... [illegible]
Eleanor Dunne, Yuma, Ariz. ... [illegible]
Frances Wolfe, Williams, Ariz. ... [illegible]
Mrs. Charles Willis, Williams, Ariz. ... [illegible]
Mable Lemon, Pearce, Ariz. ... [illegible]
Nettie Gallugh, Pearce, Ariz. ... [illegible]
Mrs. C. F. Branning, Encinitas, Cal. ... [illegible]
Fannie Henslee, Highland, Cal. ... [illegible]
Francis Wilson, Fontana, Cal. ... [illegible]
Georgie Nelson, Potrero, Cal. ... [illegible]
Mrs. P. B. Hasbrouck, Turnips, Cal. ... [illegible]
Mrs. J. Grimes, Rialto, Cal. ... [illegible]
Ruth Kingman, Rialto, Cal. ... [illegible]
Mrs. L. Bortz, Kennbrock, Cal. ... [illegible]
Mrs. E. Crow, Escondido, Cal. ... [illegible]
Mrs. G. Stearns, Escondido, Cal. ... [illegible]
Evajean Sheffield, West, Cal. ... [illegible]
Virginia Everett, Oceanside, Cal. ... [illegible]
Mary Reynolds, Oceanside, Cal. ... [illegible]
Mildred Storey, Prescott, Ariz. ... [illegible]
Mae Sasard, Etiwanda, Cal. ... [illegible]
Martha Shepherd, Etiwanda, Cal. ... [illegible]
Mrs. Ed. Gilbert, Cucamonga, Cal. ... [illegible]
Mrs. L. A. Downing, Cucamonga, Cal. ... [illegible]
Mrs. J. Spennetta, Cucamonga, Cal. ... [illegible]
Mrs. H. R. Gray, Chino, Cal. ... [illegible]
Lottie Mart, Chino, Cal. ... [illegible]
Ida Paul, 112 N. 8th, Colton ... [illegible]
Anna Bosch, First st., Colton ... [illegible]
Lulu Risser, R.F.D. No. 1, Colton ... [illegible]
Mrs. W. H. Parker, Calexico, Cal. ... [illegible]
Mrs. J. J. Wilkinson, Calexico, Cal. ... [illegible]
Frances Daly, Calexico, Cal. ... [illegible]
Margaret Hays, Holtville, Cal. ... [illegible]
Edith Roberts, Holtville, Cal. ... [illegible]
Irene Donley, Imperial, Cal. ... [illegible]
Alma Lundgren, Imperial, Cal. ... [illegible]
Mable Bishpan, Needles ... [illegible]
Mary Braiden, Lemongrove, Cal. ... [illegible]
Georgia Steinbeck, Lemongrove, Cal. ... [illegible]
Mrs. D. Ritchie, Lemongrove, Cal. ... [illegible]
Hattie Klein, Kingman, Ariz. ... [illegible]
Mrs. J. A. Ellis, Kingman, Ariz. ... [illegible]
Mrs. J. G. Wilson, Saugus, Cal. ... [illegible]
Nellie Laricy, Saugus, Cal. ... [illegible]
Mrs. Blanch Kilbourne, Cucamonga, Cal. ... [illegible]
Mrs. G. N. Crowell, Cucamonga, Cal. ... [illegible]
Mrs. W. E. Morse, Alta Loma, Cal. ... [illegible]
Josephine Holderness, Nestor, Cal. ... [illegible]
Ruth English, Nestor, Cal. ... [illegible]
Mrs. M. H. Blome, 1119 W. 11th, [illegible] ... [illegible]
Mrs. W. J. Nemeck, 1228 Fano, Douglas, [illegible] ... [illegible]
Wilma Mahoney, Winslow, Ariz. ... [illegible]
Gladys Fouts, Winslow, Ariz. ... [illegible]
Annie Reutgen, Chino, Cal. ... [illegible]
Mrs. L. W. Whitmore, Chino, Cal. ... [illegible]
Lela Erenbree, Kremer, Cal. ... [illegible]
Leslie Mayflower, Flagstaff, Ariz. ... [illegible]
Mrs. Hartley Henderson, El Centro, Cal. ... [illegible]
Mrs. J. W. Powell, El Centro ... [illegible]
Mrs. Roy Breedlove, R. 1, El Centro ... [illegible]
Mrs. Leonard Warmington, [illegible] ... [illegible]
Mrs. Sam Hughes, 423 N. Main, Tucson, Ariz. ... [illegible]
Miss Dickeman, 341 S. 3rd, Tucson, Ariz. ... [illegible]
Rowena Peters, Heber, Cal. ... [illegible]
Edna Cooper, Heber, Cal. ... [illegible]
Vida Rogers, Nogales, Ariz. ... [illegible]
Isabella Stone, Patagonia, Cal. ... [illegible]
Melba Davis, Calipatria, Cal. ... [illegible]
Mrs. Harry Withrow, Calipatria, Cal. ... [illegible]
Rose Dirs, Nelson, Ariz. ... [illegible]
Mrs. E. Barandon, Nelson, Ariz. ... [illegible]
Helen Harrington, Tempe, Ariz. ... [illegible]
Mrs. Clyde Douglas, Turkey, Ariz. ... [illegible]
Mrs. F. S. Hardy, Wagner, Cal. ... [illegible]
Mrs. L. W. Page, Wagner, Cal. ... [illegible]
Katharine Demaine, Humboldt, Ariz. ... [illegible]
Mrs. A. E. Comer, Humboldt, Ariz. ... [illegible]
Madell Walsh, Winslow, Ariz. ... [illegible]
Mrs. E. T. McCillen, Winslow, Ariz. ... [illegible]
Ernal Dawson, Bagdad, Cal. ... [illegible]
Frances Rollinson, Bagdad, Cal. ... [illegible]
Mrs. A. G. Hurd, Danby, Cal. ... [illegible]
Pauline Jones, Williams, Ariz. ... [illegible]
Mrs. H. Owens, Williams, Ariz. ... [illegible]
Mrs. Hattie Christan, Aguila, Ariz. ... [illegible]
Mrs. Vena Powell, Aguila, Ariz. ... [illegible]
Fern Sayre, Summit, Cal. ... [illegible]
Louise Hoover, Summit, Cal. ... [illegible]
Mrs. E. W. Campbell, Lucerne Valley ... [illegible]
Mrs. W. L. Baldridge, Lucerne Valley ... [illegible]
Thelma Elkins, 1000 Central, [illegible] ... [illegible]
Mrs. F. L. Sargent, El Centro ... [illegible]
Grace R. Charles, Victorville ... [illegible]
Babette G. Brown, Calipatria ... [illegible]
Mrs. Victor R. Sterling, Calipatria ... [illegible]
Ines Cook, Valley Center ... [illegible]
Mrs. Ora Blum, Valley Center ... [illegible]
Claire Ramsey, Seligman, Ariz. ... [illegible]
Lucille Baca, Crown King, Ariz. ... [illegible]
Blanche Bradley, 104 Fourth, San Bernardino ... [illegible]
Loretta Barnes, San Bernardino ... [illegible]
Mrs. Mary Debban, Bouter Ariz. ... [illegible]
Mrs. Clem Moyer, 824 Railroad, [illegible] ... [illegible]
Bernice Gorman, Holtville, Cal. ... [illegible]
Dorothy Weaver, 1820 4th, San Diego ... [illegible]
Ruth Axemaker, Brawley, Cal. ... [illegible]
Mrs. A. E. Beck, Barstow, Cal. ... [illegible]
Mrs. Mildred Hansen, 4066 41st, San Diego ... [illegible]
Josephine Inches, Imperial, Cal. ... [illegible]
Lillian G. Taylor, Warner's Springs ... [illegible]
Edith Mensch, 1722 20th st. ... [illegible]
Katheryn Darcey, Sharp, Nev. ... [illegible]
Mrs. Warren Cotter, Sharp, Nev. ... [illegible]
Leora Spear, Sharp, Nev. ... [illegible]

## The Prizes

All cars listed below are now on display at the dealers from whom they were purchased.

One $1295 MITCHELL [illegible] seven-passenger [illegible] equipped. On display at [illegible] Tenth and Olive Sts.

One $1295 MOON [illegible] five-passenger touring car, [illegible] On display at Lynn C. Buxton, [illegible] Olive Sts.

One $1185 BEARDSLEY [illegible] TOWN CAR, 1916 model, [illegible] fully equipped. On display [illegible] Electric Company, [illegible] St.

One $1175 OAKLAND [illegible] 1916 model, five-passenger, [illegible] equipped. On display at [illegible] & Co., 1027-33 South Olive St.

One $1095 HOLLIER "8" [illegible] CAR, five-passenger, [illegible] equipped. On display at [illegible] 1017-1019 South Olive St.

One $895 GRANT SIX, [illegible] passenger touring car, [illegible] On display at [illegible] Pico at Grand Ave.

One $885 SAXON SIX [illegible] 1916 model, five-passenger, [illegible] equipped. On display at [illegible] Sales Co., 1140 South Olive St.

One $880 BRISCOE [illegible] 1916 model, five-passenger, [illegible] On display at Pacific [illegible] corner 10th and Olive Sts.

One $830 PULLMAN [illegible] 1916 model, five-passenger, [illegible] On display at Aston [illegible] 12 South Grand Ave.

One $850 SCRIPPS-BOOTH [illegible] STER, 1916 model, [illegible] equipped. On display [illegible] 1040 South Flower St.

Two $795 OVERLAND [illegible] TOURING CARS, [illegible] fully equipped. On display [illegible] Leavitt & Co., [illegible]

One $740 REGAL [illegible] model, five-passenger, [illegible] display at Colyear [illegible] 142 West Pico St.

One $685 METZ [illegible] model, five-passenger, [illegible] display at The Metz [illegible] Pico St.

Two $650 CHEVROLET [illegible] CARS, 1916 model, [illegible] equipped. On display [illegible] tor Co. of California, [illegible] Ave.

TWELVE DIAMOND [illegible] setting, solid gold, [illegible]

TWELVE VICTROLAS [illegible] hogany case, value $[illegible]

The candidate [illegible] vote in the campaign [illegible] trict, wins the [illegible] prize.

The next fifteen [illegible] have the privilege [illegible] the order of their [illegible]

After the automobiles [illegible] highest candidate [illegible] a diamond ring; [illegible] nograph. No one [illegible]


Use this blank to enter candidate. Fill out as directed and bring or send to the Campaign Manager.

Nomination Blank—Good For 5,000 Votes.

GREATER AUTOMOBILE AND PRIZE CAMPAIGN

The Times LOS ANGELES

To Campaign Manager: Date........... 1916.

I nominate ..........

Street and No. .......... County ..........

Town or City .......... District No. ..........

As a candidate in The Times Automobile and Prize Campaign.

Signed .......... Address ..........

This blank counts 5000 free votes. Only one nomination will be credited to each contestant. The nominator's name will not be divulged if so requested.

FIRST SUBSCRIPTION COUPON

—GOOD FOR 15,000 EXTRA VOTES—

Return this coupon to the Campaign Manager, Los Angeles Times, with your FIRST subscription payment, either old or new, of three months or longer, and you will receive 15,000 votes in addition to the regular number of votes given, as shown in the regular schedule.

Name of Subscriber ..........

Address ..........

Contestant's Name ..........

Dist. No. .......... Amt. Enc. $.......... OLD or NEW

This coupon, accompanied by the Nomination Blank and your first subscription will start you in the race with over 20,000 votes. Only one of these coupons will be credited to each candidate. This coupon and one new yearly subscription gives you 55,000 votes.

10 FREE VOTE COUPON 10

GOOD FOR TEN VOTES

GREATER AUTOMOBILE AND PRIZE CAMPAIGN

The Times LOS ANGELES

Good for Ten Votes if voted on or before February 28, 1916.

NAME ..........

STREET ..........

TOWN ..........

COUNTY .......... DISTRICT NO. ..........

This Coupon will count Ten Votes when properly filled out and sent to the Campaign Manager of the Los Angeles Times on or before the expiration date. Coupons must be neatly trimmed and put in package, with number of votes written on top.




Political.

## JORDAN NAILS POLITICAL LI[E]

*Insists Registration Figures [are] Misrepresented.*

*Accuses the Progressives [of] Misleading Public.*

*Republicans Far Ahead in th[e] Leading Counties.*

[BY DIRECT WIRE—EXCLUSIVE DISPATCH.]

SACRAMENTO, Feb. 17.—Secretary of State Frank Jordan issued a statement this afternoon calling attention to the gross misrepresentation of registration figures that has been sent out of Sacramento by the administration press bureau, which has its headquarters in the offices of the Board of Control and is conducted at State expense.

Taking advantage of the confusion that was occasioned when a number of county registrars followed the advice of Speaker Young of the Assembly and declined to permit citizens to state their party affiliations, the administration caused to be issued a statement that "the nonpartisan registration in the State is leading the Republican by more than 15,000." This, of course, included about 45,000 registrations in the counties where the registrars declined to receive party affiliations.

JORDAN'S STATEMENT.

When these figures were called to the attention of the Secretary of State he promptly issued the following statement:

"My attention has been called to a registration statement purporting to be based on the records of registration in the office of the Secretary of State. The figures as published are absolutely misleading for the reason that they include as 'declined to state' 35,215 persons registered in Alameda county and a lesser number in other counties that declined to permit voters to register their party affiliation until the Supreme Court decision of January 31, 1916, making it mandatory on county registrars of voters and county clerks to receive and record statements of party affiliation.

"In three counties, namely, Alameda, Sacramento and Imperial, the county clerks declined to permit citizens to register their party affiliation before January 31. Excluding these three counties, the registration of the State to date, as reported by registrars and county clerks to this office, is as follows: Total, 247,538, as follows: Republicans, 101,963; Democrats, 37,-[illegible]; Progressives, 12,388; Socialists, [illegible]; not stated, 74,607.

"These figures include the totals [in] four or five smaller counties where [voters] were not permitted to state [their] party affiliation before January [31]. These were not segregated by the registrars in making returns to the Secretary of State's office, and they increase the number listed as 'not stated.' But that effects only a few hundred registrations.

[Signed] "FRANK C. JORDAN, "Secretary of State."

SACRAMENTO COUNTY.

Figures received since the Supreme Court decision was rendered show that the number of Republicans registering is now at least three times that of the number declining to state their politics. The figures of Sacramento county since January 31 are as follows: Republicans, 330; decline to state, 76. But the figures before the decision was rendered gave more than 5000 declining to state and no Republicans at all.

Alameda county's registration figures seem to have been purposely doctored, as requests for a statement of the registration before January 31 have been disregarded. The report sent to the Secretary of State shows 5000 Republicans and more than 35,-000 declining to state. The 5000 have registered since the Supreme Court decision was rendered. The registration of Alameda county is under the control of Mike Kelly, the Progressive boss. There was a scandal in the county two years ago over registering Republicans as "Progressives;" the same gang seems to be at work in the same old way.

## BRYAN CHALLENGED BY FORMER FRIEND.

[BY A. P. NIGHT WIRE.]

ST. LOUIS, Feb. 17.—William Jennings Bryan was invited today by telegraph to debate with Richard L. Metcalfe of Omaha on the subject of "Preparedness" at the national defense conference of mayors to be held here March 3 and 4.

The telegram was sent by Albert Bond Lambert, chairman of the Programme Committee. Mr. Metcalfe already has consented to speak before the conference.

## THE REV. SPURGEON FILES SUIT.

Anti-Catholic Lecturer Asks $10,000 from Knights of Luther.

[BY A. P. NIGHT WIRE.]

DES MOINES (Iowa) Feb. 17.—Rev. Otis L. Spurgeon of Des Moines, former sovereign scribe of the Knights of Luther, who was kidnaped from his hotel and narrowly escaped with his life after delivering an anti-Catholic lecture in Denver in 1914, today filed a $10,000 suit against the Knights of Luther and F. M. Shipper, their manager.

The suit charges that the organization sent out a false letter to its members describing Rev. Mr. Spurgeon as a "dead beat," keeping irregular accounts and boosting Catholic candidates for office. The former Sovereign Scribe was ousted from the anti-Catholic organization in 1914, after he refused to withdraw as a candidate for United States Senator.

## EDMUND MUST STAND TRIAL.

[BY A. P. DAY WIRE.]

DES MOINES (Iowa) Feb. 17.—G. E. Edmund, wanted in Colorado on a charge of having murdered a National Guard officer there during the coal miners' strike, must return to that State and face trial, according to a decision of the Supreme Court today.


AVOID THE RUSH

On Saturday. Make a practice of phoning your Sunday ads to The Times on Friday, day or night. Collection for the service will be made at your home or office. Main 5390, Home 10391.

Political.

# JORDAN NAILS POLITICAL LIE.

*Insists Registration Figures are Misrepresented.*

*Accuses the Progressives of Misleading Public.*

*Republicans Far Ahead in the Leading Counties.*

[BY DIRECT WIRE—EXCLUSIVE DISPATCH.]

SACRAMENTO, Feb. 17. — Secretary of State Frank Jordan issued a statement this afternoon calling attention to the gross misrepresentation of registration figures that has been sent out of Sacramento by the administration press bureau, which has its headquarters in the offices of the State Board of Control and is conducted at public expense.

Taking advantage of the confusion that was occasioned when a number of county registrars followed the advice of Speaker Young of the Assembly and declined to permit citizens to make their party affiliations, the administration caused to be issued a statement that "the nonpartisan registration in the State is leading the Republican by more than 15,000." This, of course, included about 45,000 nonpartisans in the counties where the registrars declined to receive party affidavits.

JORDAN'S STATEMENT.

When these figures were called to the attention of the Secretary of State he promptly issued the following statement:

"My attention has been called to a registration statement purporting to be based on the records of registration in the office of the Secretary of State. The figures as published are absolutely misleading for the reason that they include as 'declined to register' 15,215 persons registered in Alameda county and a lesser number in other counties that declined to permit voters to register their party affiliation until the Supreme Court decision of January 31, 1916, making it mandatory on county registrars of voters and county clerks to receive and record statements of party affiliation.

"In three counties, namely, Alameda, Sacramento and Imperial, the county clerks declined to permit citizens to register their party affiliation before January 31. Excluding these three counties, the registration of the State to date, as reported by registrars and county clerks to this office, is as follows: Total, 347,538, as follows: Republicans, 161,963; Democrats, 37,-; Progressives, 12,385; Socialists, 3,—; not stated, 74,607.

"These figures include the totals from four or five smaller counties where voters were not permitted to state their party affiliation before January 31, but were not segregated by the registrars in making returns to the Secretary of State's office, and they include the number listed as 'not stated.' But that effects only a few hundred registrations.

"[Signed]

"FRANK C. JORDAN,
"Secretary of State."

SACRAMENTO COUNTY.

Figures received since the Supreme Court decision was rendered show that the number of Republicans registering is now at least three times that of the number declining to state their affiliation. The figures of Sacramento county since January 31 are as follows: Republicans, 230; decline to state, 73. But the figures before the decision was rendered gave more than one declining to state and no Republicans at all.

Alameda county's registration figures seem to have been purposely withheld, as requests for a statement of the registration before January 31 have been disregarded. The report sent to the Secretary of State shows 15,000 Republicans and more than 35,- declining to state. The 5000 have registered since the Supreme Court decision was rendered. The registration of Alameda county is under the control of Mike Kelly, the Progressive boss. There was a scandal in the county two years ago over registering Republicans as "Progressives," the same gang seems to be at work in the same old way.

## BRYAN CHALLENGED BY FORMER FRIEND.

[BY A. P. NIGHT WIRE.]

ST. LOUIS, Feb. 17.—William Jennings Bryan was invited today by telegram to debate with Richard L. Metcalfe of Omaha on the subject of "Direct Primaries" at the national democratic conference of mayors to be held in Chicago March 3 and 4.

The telegram was sent by Albert Lambert, chairman of the Progressive Committee. Mr. Metcalfe says he has consented to speak before the conference.

## REV. SPURGEON FILES SUIT.

Anti-Catholic Lecturer Asks $10,000 from Knights of Luther.

[BY A. P. NIGHT WIRE.]

DES MOINES (Iowa) Feb. 17.—Rev. Otis L. Spurgeon of Des Moines, former sovereign scribe of the Knights of Luther, who was kidnaped from his hotel and narrowly escaped with his life after delivering an anti-Catholic lecture in Denver in 1914, today filed a $10,000 suit against the Knights of Luther and F. M. Shipper, their leader.

The suit charges that the organization sent out a false letter to its members describing Rev. Mr. Spurgeon as "a hard hitter keeping irregular hours and beating Catholic candidates for office." The former Sovereign Scribe was ousted from the anti-Catholic organization in 1914, after he refused to withdraw as a candidate for United States Senator.

## HERRERO MUST STAND TRIAL.

[BY A. P. DAY WIRE.]

DES MOINES (Iowa) Feb. 17.—G. Herrero, wanted in Colorado on a charge of having murdered a Navajo chief there during the Indian strike, must return to Colorado and face trial, according to U. S. decision of the Supreme Court today.

BEFORE THE BENCH

Dr. Pinkham will make a practice of pleading before the Police Commission on Friday, Dec. 17, 1915. Charges for the service will be $5 per case. Consultation free. Office hours or office, Main 8268.

## Why Root is Needed.

(Continued from First Page.)

tion arming itself, it called upon that nation for an explanation as to why it is loading the guns. And this country has no answer to make.

The explanation that we are arming to protect ourselves from invasion of our shores will not do as an explanation. He pointed out the fact that the United States has had rather an overdose of wars during its short career, but never one to protect its territory. All wars have been fought and all future wars will be fought to protect some policy.

He also spoke of the necessity for a great world policy in regard to Mexico, whose resources are regarded by so many nations as the promised land. He said this country is heading straight for war and predicted that the war, when it comes, will be over Mexico.

"Some day," he said, "you will find it necessary to go down into Mexico and restore peace. After you get there and straighten the place out you will find that these various Presidents who come and go have given all sorts of ridiculous concessions to foreign merchants. You will cancel these concessions and in the fear on the part of foreign governments that the formation of your great new army means that foreigners are to be thrown out of the western hemisphere altogether, will come a great war."

Mr. Angell contended that the future welfare of the world and of civilization depends upon the future foreign policy of America and the future foreign policy of America depends upon a real interpretation of the Monroe doctrine, which Europe can't understand and which America refuses to interpret.

A FAMILY AFFAIR.

Delivered to a little family circle of well-known men in public life and coming from a recognized authority on international policies and relations, this speech made a profound impression. It emphasized the need of a man like Root in a very striking way.

Mr. Root has already given to this country two great constructive policies. One was the plan for the government of the Philippine Islands and the other was the present military policy of the United States.

When Mr. Root went into office as Secretary of War he found that the army was governed by an old-fashioned system. This system had been tested during the Spanish-American War and had proved an appalling failure. Whereupon he swiftly made over the army organization from top to bottom. He created the present plan with the War College and the General Staff. Now another and a greater world plan is needed and Mr. Root is again available.

A FORECAST.

It is possible to forecast with fair accuracy the conditions that will prevail upon March 4, 1917, when a new President goes into office. The great European war may not have ended, but it will be clear what the end is to be. It will be known who, if anybody, is to be the victor. The coming summer will be the decisive, if not the final, summer of the war.

By March, 1917, both prospective victors and the prospective losers, if there are to be real losers and winners, will be seeking alliance with and pledges from the United States. Upon the acceptance and rejection of these alliances depends the future of this country and the future policy of the world.

These alliances and treaties will concern, to a large degree, the future of South America. Poverty-stricken, with the people facing crushing taxation and starvation at the same time, the eyes of commercial Europe will turn to South America. Our eyes will be turned there, too. The chances are about fifty-fifty for a great offensive and defensive alliance between this country and the South American republics with some sort of central legislative body—a Pan-American Senate—to place a solfd front against hungry invasion.

In a chaos of trouble, confusion, direful dangers, the whole world will look to America. It will be a situation that calls for a great constructive mind. And it seems clear and obvious that Elihu Root is the finest constructive intellect who has ever been in the public service of this country even from the beginning.

OUR PRESTIGE IN RAGS.

In all the capitals of Europe the prestige of this country is in rags. In Germany they have the utmost contempt for our threats. In England they regard Uncle Sam as a species of squealing hog, afraid to fight and with a snout slobbering with swill thrown out from the soldiers' camps. But fortunately they have piled the blame in all countries not upon the American people, but upon President Wilson. If we replace Dr. Wilson with a man able to think in world terms it will not be too late for the United States to regain this lost prestige. It is recognized in all foreign offices that accidents will happens in democracies.

Drastic.

# POLICE MAY RAID ANARCHIST DENS.

## HOPE TO THWART NATION-WIDE DYNAMITE PLOT.

**Search for Crones, Supposed Poisoner of Soup at Archbishop Mundelein's Banquet, is Still On—New York Paper Receives Letter from the Fugitive.**

[BY A. P. NIGHT WIRE.]

CHICAGO, Feb. 17.—The nation-wide search for Jean Crones, supposed poisoner of the banqueters who partook of soup served at the recent dinner in honor of Archbishop Mundelein, was continued today.

The letter signed with the missing man's name which was received yesterday by a New York newspaper found confirmation in two particulars. The police were admitted that asbestos, and not guncotton, was found in two cans in Crones's room, just as the letter stated, and city chemists reported that their tests had revealed a second mineral poison in the soup samples as the letter indicated. The second poison, according to the health department analysists, would tend to act as an antidote for the stronger poison by inducing great nausea.

Government officials who have scrutinized the mass of letters seized by the police in the poison plot took the view that indications of a widespread anti-government conspiracy had been brought to light and advocating immediate steps to defeat it. A plan to utilize a force of fifty secret service men in raids on anarchistic centers was discussed.

**Chamberlain's Tablets.**

Fred E. Hunt of Seneca Falls, N. Y., says: "I have no hesitancy in recommending Chamberlain's Tablets for the stomach and liver, for they proved to be the best medicine I ever used." Obtainable everywhere.—[Advertisement.

As Usual.

# LOS ANGELES SCHOOLS LEAD.

*Show the Highest Percentage of Daily Attendance.*

*County Receives Over a Half Million in State Aid.*

*Costs Seven Dollars and Half to Educate Each Child.*

[BY DIRECT WIRE—EXCLUSIVE DISPATCH.]

SACRAMENTO, Feb. 17. — There was apportioned among the schools of the State today by Edward Hyatt, State Superintendent of Public Instruction, $2,822,136.91 State aid, based on a daily average attendance in the high and elementary schools.

The apportionment is based on an average of $7.54 per student, or 32 cents more than last year. The total apportionment is made on a basis of 384,397 students, divided as follows: Elementary, 331,000; high, 53,397.

The total apportionment for the current school year is $2,953,906.62 greater than last year, a total of $5,406,990.

Alpine received the least of any of the fifty-eight counties of the State, having but a daily average school attendance of 24. Her apportionment was $180.96.

LOS ANGELES FIRST.

Los Angeles county is first with 79,903 students; San Francisco is next with 41,117; Alameda, third, 32,215, with Fresno, San Diego, Santa Clara and Sacramento following in the order named.

The table follows:

| County— | Average daily attendance. | Total apportionment. |
|---|---|---|
| Alameda | 32,215 | $ 242,901 |
| Alpine | 24 | 180 |
| Amador | 1,243 | 9,364 |
| Butte | 3,745 | 28,237 |
| Calaveras | 1,269 | 9,568 |
| Colusa | 999 | 7,532 |
| Contra Costa | 5,763 | 43,377 |
| Del Norte | 423 | 3,189 |
| El Dorado | 906 | 6,831 |
| Fresno | 15,378 | 115,950 |
| Glenn | 1,374 | 10,359 |
| Humboldt | 4,727 | 35,641 |
| Imperial | 3,139 | 23,668 |
| Inyo | 686 | 5,172 |
| Kern | 5,410 | 40,791 |
| Kings | 2,847 | 21,466 |
| Lake | 794 | 5,986 |
| Lassen | 896 | 6,755 |
| Los Angeles | 75,903 | 572,308 |
| Madera | 1,506 | 11,355 |
| Marin | 2,788 | 21,021 |
| Mariposa | 385 | 2,902 |
| Mendocino | 3,241 | 24,437 |
| Merced | 2,980 | 22,469 |
| Modoc | 962 | 7,253 |
| Mono | 113 | 844 |
| Monterey | 2,979 | 22,461 |
| Napa | 2,177 | 16,414 |
| Nevada | 1,827 | 13,850 |
| Orange | 6,955 | 52,440 |
| Placer | 2,339 | 17,636 |
| Plumas | 599 | 4,516 |
| Riverside | 5,427 | 40,994 |
| Sacramento | 8,384 | 63,216 |
| San Benito | 953 | 7,185 |
| San Bernardino | 8,370 | 63,109 |
| San Diego | 10,540 | 79,471 |
| San Francisco | 41,117 | 340,022 |
| San Joaquin | 7,065 | 53,270 |
| San Luis Obispo | 2,726 | 20,554 |
| San Mateo | 4,054 | 30,567 |
| Santa Barbara | 3,273 | 24,678 |
| Santa Clara | 10,693 | 80,625 |
| Santa Cruz | 3,178 | 23,926 |
| Shasta | 2,272 | 17,130 |
| Sierra | 395 | 2,978 |
| Siskiyou | 2,530 | 19,076 |
| Solano | 3,102 | 23,389 |
| Sonora | 6,969 | 52,546 |
| Stanislaus | 5,459 | 41,160 |
| Sutter | 1,126 | 8,490 |
| Tehama | 1,913 | 14,424 |
| Trinity | 349 | 2,631 |
| Tulare | 7,231 | 54,521 |
| Tuolumne | 1,322 | 9,967 |
| Ventura | 2,969 | 22,386 |
| Yolo | 1,813 | 13,670 |
| Yuba | 1,170 | 8,821 |
| Grand totals | $31,000 | $2,495,740 |
| Balance, $2592. | | |

# AEROPLANE BOMBS TO FALL ON GOTHAM.

[BY DIRECT WIRE—EXCLUSIVE DISPATCH.]

NEW YORK BUREAU OF THE TIMES, Feb. 17.—Edward W. Browning, owner of the World's Tower, a thirty-story building at No. 110 West Fortieth street, announced today that he was going to build a steel hangar for aeroplanes on top of his building and demonstrate with fleets of aeroplanes flying over the Times Square section and dropping dummy bombs, what is likely to happen to a big city in a country unprepared to defend itself.

Mr. Browning said that a number of aeroplanes from Garden City, L. I., would circle the tower and drop imitation bombs with searchlights playing on them.

Mr. Browning said he intended to go to and from his work on an aeroplane.

# AUSTRIA REPULSES ITALIAN ATTACKS.

[BY ATLANTIC CABLE AND A. P.]

VIENNA, Feb. 17 (via London.)—An Austrian official statement issued under date of February 16 announces that the eighth attack by Italian outposts on the Austro-Hungarian positions on Javereck was repulsed. The statement adds that the ground in front of the new Austrian positions in the Rombon district is covered with Italian dead.

The text of the statement follows:

"Italian theater: Artillery encounters continue on the coast district adjoining a portion of the Carnian front. In the Doberdo sector mine throwing and hand grenade battles are in progress.

"On Javereck the Italian outposts for the eighth time were expelled."

# KAMERUN CAMPAIGN PRACTICALLY CLOSED.

[BY ATLANTIC CABLE AND A. P.]

LONDON, Feb. 17.—The following official communication, referring to the operations in the Kamerun region of Africa, was issued tonight:

"A telegram dated February 16 from Gen. Dobell (the French commander in Kamerun) states that he has received information from Gen. Aymerich that the French have closed the frontier up to Ngoa and all east thereof. The Campo region column has a few miles to traverse to close the line from the sea.

"Active operations are practically ended and the conquest of Kamerun is complete, with the exception of the isolated position of Mora Hill. The German commandant, Zimmermann, escaped into Spanish territory."

## King Peter of Servia

(Continued from First Page.)

nurses—the American Red Cross and the Serbian Relief and Sanitary Commissions—all these brave young people, who have given so gladly their young lives to fight typhus and the sickening effects of shells and epidemics, of whom not a few rest forever in Serbian soil—was it not they who brought to us the soul of a kindred people from America?

"Above all, today, when thousands of Serbian women and children, unable to flee, remain there; deprived of everything, dependent for bread and shelter upon the enemies of their country, it is they, your compatriots, who at this moment, unobtrusively have set to work to succor the unfortunates, who have lost all, who have need of all."

The aged King leaned forward, fixed the correspondent with wide open, almost sightless eyes: "May God in his mercy reward your country," he cried, and, leaning back in his chair, closed his eyelids, remaining long silent, as one dreaming.

It could easily be seen that he was forcing himself with iron will to speak. He talked slowly, visibly wearied by the effort, with long silences, losing himself from time to time in many and divers memories of things which filled his long, adventurous life.

THANKS HIS ALLIES.

"I know what you are thinking," he continued finally. "You are wrong. For those of our allies who have remained faithful, we have no reproach. They came to our aid too late to save us. But they came. They were not organized for war, nor ruled over by soldiers. Had they been so organized, so ruled, perhaps they would have been able to save us.

"Civilization cannot be made an engine of war and perfected to foresee every contingency. It is inherent in liberty, it acts slowly, clumsily perhaps, but this very slowness and clumsiness constitute the strength of free people. Their triumph is long in coming, but none the less sure.

"I do not know if it is quite understood in America what it is all about that almost the entire of Europe is at war. But I will tell you in a word: It is the supreme, the last effort of feudalism, a fight to a finish between the feudalism of yesterday and freedom of tomorrow. So that is why war had to break out on the banks of the Danube, and not elsewhere, for the Danube separates by so little the most intransigeant feudalism, maintained by unworthy intrigues, like those of the smaller Italian states in the middle ages, from the most stubborn ideal of liberty, implanted in those ready to fight to the last man to realize that ideal.

"Yet we have always wanted to live at peace with the Austrians. Their way has not been our way, but we Serbs are like you Americans, it is part of our creed to live on good terms with our neighbors. Often I have looked from my windows in Belgrade at the fields and mountains of Austria, and have said to myself: 'Now is it possible that we should not be able to live and let live as between neighbors?'

"But it is of the very nature of a feudal state that liberty cannot and must not flourish in the same vicinity and Austria arranged all that in the time of the Obrenovitches. Serbia was made merely a tributary to Austria. She was no longer free at all. By the treaty of 1881 she renounced all her rights. Today again Austria still seeks to follow towards Serbia crushed the same policy as before—to create of Serbia, Montenegro, Bosnia and Herzegovina an empire of vassal states for the benefit of a medieval feud nobility. But we cannot stand that. We are peasants, but free peasants. I am King. I come from the people, but a heroic people who preferred bitter death to comfortable, shameful slavery. My grandfather was a peasant, and I am prouder of that than of my throne. Crowns are lost, but the pure, clean blood of those who have lived of the earth does not die out.

"As for Bulgaria, we have proved that we have no rancor against the soldiers who fought side by side with us for the liberty of the Balkans. We were willing to make enormous sacrifices that they should remain our friends. They did not so will. The obsession of Balkanic hegemony pursues them. Yet, despite everything, I say even now with all my heart: 'Let the Bulgarians live in tranquillity at home. There is place enough for all in the Balkans. All that is required is a little good will.'"

"And Greece, Your Majesty?"

For awhile the King did not answer, seeming unwilling to touch on this subject.

"As for our ally, Greece," he replied at length, "she has understood differently from us. Her interests are in the Balkans, but outside of her refusal to participate in the war, she has in other respects fulfilled the duties of friend and neighbor. Today we are the guests of the Greek people and we are grateful for their hospitality."

UNDER SEVERE STRAIN.

The old man fell silent. Evidently the effort to talk had been a severe strain. The doctor made a sign to the correspondent, but King Peter gathered strength for a final word.

With a single gesture, he brushed away tenderly the restraining touch of an aide-de-camp. He bent forward his broad, square, short-fingered peasant hands, clenched to strike sharply the arms of the chair in emphasis, and shouted the words:

"I believe in the liberty of Serbia as I believe in God. It was the dream of my youth. It was for that that I fought throughout my manhood. It has become the faith of the twilight of my life. I only live to see Serbia free. I pray God to let me live until the day of the redemption of my people. That day I am ready to die if the Lord wills. I have struggled a great deal in my life and am tired, bruised and broken from it."

The King without a country drew up his frail, pain-twisted body to military rigidity: "But I am gathering my strength," he cried again, "to march once more at the head of my men, sharing their trials and sufferings as I did forty-two years ago in Bosnia. I will see, I shall see, their triumph. I shall not die before the victory of my fatherland."

# FINDS SUBSTITUTE FOR MANGANESE.

[BY WIRELESS AND A. P.]

BERLIN, Feb. 17 (via Sayville, N. Y.)—Among the items given out today for publication by the Overseas News Agency was the following:

"Manganese, which has been considered essential in the manufacture of shells, now will be replaced by a new composition made of German materials. Some factories in which the composition is made already are working, and others are under construction. The new composition will make Germany independent for the future of the importation of manganese."

Fierce.

# BRITISH LOSSES IN MESOPOTAMIA.

*Two Thousand at Batiha, Says Report from Turkey.*

*Seaplane Drops Bombs Over Kut-el-Amara Forts.*

*Egypt Khedive Discontented, According to Berlin.*

[BY ATLANTIC CABLE AND A. P.]

CONSTANTINOPLE, Feb. 17 (via London.)—The losses of one of the British expeditions in Mesopotamia in a battle with the Turks near Batiha, west of Korna, amounted to 2000 officers and men, according to an official announcement given out by the Turkish War Department under date of February 16.

The statement also says that the Russians lost 5000 men in killed in a three-day battle on the Caucasian front.

The text of the statement follows:

"Irak front: One of our seaplanes flew over the enemy's artillery positions at Kut-el-Amara, successfully dropping twelve bombs which had great effect.

"After his defeat in the battle near Batiha west of Kórna the enemy left many dead on his road of retreat. The enemy losses in that battle as established up to the present amounted to 2000 men and 300 animals.

"Caucasian front: In the fighting which has been in progress during the last three days despite cold weather and snow the enemy lost 5000 dead and sixty prisoners.

"Dardanelles: A cruiser, a monitor and a torpedo-boat of the enemy February 13 fired twenty shells on Tekke Burnu and then withdrew before the fire of our coast batteries. The fire of the warships did no damage.

"Near Aden, in the woods between Sheik Hosman and Elualle, an enemy reconnoitering detachment was ambushed, nearly all the men being killed. Those who escaped fled in the direction of Sheik Hosman, leaving behind all their baggage."

Today's official statement follows:

"Dardanelles front: An enemy monitor which attempted to approach the coast at Halar Dere and a cruiser which was sighted off Karatepe were driven off by our artillery."

ADVICES FROM CAIRO.

[BY WIRELESS AND A. P.]

BERLIN, Feb. 17 (via Sayville, N. Y.)—Advices from Cairo as given out by the Overseas News Agency state that the Khedive of Egypt has become discontented and that the British have offered the throne to Prince Yusuf, who has declined. The leader of the Senussi is said to have informed the British he was powerless to suppress the rebels.

The statement given out by the news agency follows:

"The Italian newspaper Ordine of Ancona publishes a report from Cairo dated February 2, that the leader of the Senussi was requested by the British authorities to terminate the combats on the western frontier of Egypt, but replied that he was powerless against the rebels. The British said that the redifs (First Egyptian reserves) who mutinied, must be suppressed with energetic measures.

"The Khedive expressed to the British his intense pain that the redifs had been fired on. He requested Maj.-Gen. Sir John Maxwell, commander of the British forces in Egypt, that the British officer who gave the order to fire on the redifs be court-martialed. In the meantime summoning of the redifs has been postponed.

"The Khedive is discontented and weary. The British have offered the succession of the throne to Prince Yusuf, who declined."

The identity of the Prince referred to is not clear. The reference may be to Youssouf Sadik Bey, chief of the Egyptian Cabinet.

# GERMANY APOLOGIZES FOR SINKING ARTEMIS.

[BY ATLANTIC CABLE AND A. P.]

THE HAGUE, Feb. 17 (via London.)—Germany has notified the Dutch government that the investigation of the Artemis incident has established that the Artemis was blameless, and that the torpedoing of this vessel was a blunder on the part of the commander of the German torpedo boat. The government has disapproved his action and taken necessary measures.

Germany expresses regret for the incident, offers apologies and offers to pay an indemnity.

# SERBIAN DEPUTIES THANK THE FRENCH.

[BY ATLANTIC CABLE AND A. P.]

PARIS, Feb. 17.—A telegram was received today by the president of the Senate, Antonin Dubost, from the refugee members of the Serbian Diet now at Nice. The telegram expressed the thanks of the Serbians for the friendly disposition of the French toward Serbia and promised that Serbia would continue firmly to adhere to the cause of the Entente allies.

M. Dubost, in reply, said he hoped the Serbians would not consider France a land of exile, but a second native country.

VILLE de PARIS
WILL OBSERVE
WASHINGTON'S
BIRTHDAY
By Remaining Closed

FREE
MEDICAL
Examination

BY SPECIALISTS YOU CAN TRUST. Learn Without a Penny's Cost What Your Disease Really Is, if and how you can be cured or benefited. We are Specialists in Catarrh and Chronic Diseases, with 22 years' experience. Remember, right now is the favorable season to begin treatment. Get busy and get well.
DRS. SHORES & SHORES
Rooms 222 to 225 Henne Building, Third and Spring. Entrance 122 Third Street, Los Angeles. OFFICE HOURS: 9 to 5; Evenings, 7 to 8; Sundays, 10 to 12.

CELESTINS
VICHY
Owned by and bottled under the direct control of the French Government
Natural Alkaline Water

Your Physician will recommend its use, to relieve
INDIGESTION
RHEUMATISM
URIC ACID
GOUT
Not Genuine without the word
CELESTINS

BREAK A CHILD'S COLD BY GIVING SYRUP OF FIGS

*Cleanses the little liver and bowels and they get well quick.*

When your child suffers from a cold don't wait; give the little stomach, liver and bowels a gentle, thorough cleansing at once. When cross, peevish, listless, pale, doesn't sleep, eat or act naturally; if breath is bad, stomach sour, give a teaspoonful of "California Syrup of Figs," and in a few hours all the clogged-up, constipated waste, sour bile and undigested food will gently move out of the bowels, and you have a well, playful child again.

If your child coughs, sniffles and has caught cold or is feverish or has a sore throat give a good dose of "California Syrup of Figs" to evacuate the bowels no difference what other treatment is given.

Sick children needn't be coaxed to take this harmless "fruit laxative." Millions of mothers keep it handy because they know its action on the stomach, liver and bowels is prompt and sure. They also know a little given today saves a sick child tomorrow.

Ask your druggist for a 50-cent bottle of "California Syrup of Figs," which contains directions for babies, children of all ages and grown-ups plainly on the bottle. Beware of counterfeits sold here. Get the genuine, made by "California Fig Syrup Company."

TO REMOVE DANDRUFF

Get a 25-cent bottle of Danderine at any drug store, pour a little into your hand and rub well into the scalp with the finger tips. By morning most, if not all, of this awful scurf will have disappeared. Two or three applications will destroy every bit of dandruff; stop scalp itching and falling hair.

BORDEN'S
Malted Milk
IN THE SQUARE PACKAGE
GRAND PRIZE
HIGHEST AWARD
PANAMA EXPOSITION
Another proof of Quality

# IOWA FARMERS OPPOSE BRANDEIS.

[BY A. P. NIGHT WIRE.]

DES MOINES (Iowa) Feb. 17.—By a unanimous vote approximately 700 Iowa farmers attending the Iowa Farmers' Grain Dealers' Association, in session here, late today adopted a resolution opposing confirmation of the appointment of Louis D. Brandeis to the United States Supreme Court.

The resolution was presented to the convention by Clifford Thorne, chairman of the Iowa Railroad Commission.

AIR LINE LIMITED WRECKED.

[BY A. P. DAY WIRE.]

RICHMOND (Va.) Feb. 17.—The Seaboard Air Line's Florida Limited, north bound, was wrecked today at Kingsland bridge, ten miles south of here, while running at high speed. No one was killed. Fourteen persons were badly injured and others less seriously hurt.

AUCTION
Today at 10:00 a.m.
CALHOUN & FANNING,
Expert Auctioneers.
The Burlington Auction Rooms,
1911 So. Burlington Ave.
$300 worth of Ostrich plumes from Millinery stock. Also all the fixtures including show cases, floor cases, shelving, hat stands, Japanese screens, mirrors, etc., will be sold promptly at 10 o'clock.
At 11 a.m., a large consignment of chairs, medium and high-grade furniture, furnishings and general household goods. We have in this lot anything you want. We cleaned out everything last Friday; we expect to do as much today. "Remember, the highest bidder takes the goods regardless of the price." Everybody invited.
CALHOUN & FANNING, Auctioneers.
Home 21999.

Auction!
HOUSEHOLD GOODS
At 10 o'Clock A.M.
FRIDAY, FEB. 18,
1230 West 50th Street.
Take Grand ave. car, get off at 48th and Budlong Sts., walk 2 blocks south.
Three good rugs, mahogany table, rocker and chair, oak extension table and chairs, leather seats, sanitary couch, enameled beds, mattresses, gas range, cooking utensils, dishes, glassware, silverware, bric-a-brac, pictures, etc.
THOS. B. CLARK, Auctioneer.

AUCTION
REED & HAMMOND
1053-55 South Main Street at 11th
Hold Auction Sales of Live Stock, Furniture, Restaurants or Merchandise somewhere every day in the week. Call up F3345, Bdwy. 2860, for dates.

Rhoades & Rhoades
REAL ESTATE, LIVE STOCK, AND GENERAL AUCTIONEERS
Guaranteed estimates on household furniture or bought outright for cash. Salesroom 1501-3-5 South Main. Both phones—Main 1259: Home 25679.

AUCTION.
J. J. SUGARMAN,
Auction and Commission House
General Auctioneer.
Furniture, Merchandise, Fixtures.
Office and Salesrooms, 112-114-116 Court St. (Between Spring and Main)
Main 8134. —Phones— P4819.

AUCTION
Trade Sale.
Clothing, Shoes, Furnishings.
Friday, Feb. 18, at 10 A.M.
At 112-116 Court St.
J. J. Sugarman, Auctioneer.

AUCTION
FRIDAY—Feb. 18 at 10 a.m.
FURNITURE—HOUSEHOLD GOODS
Entire contents of Bartlett Furniture Store, Hermosa Beach, removed to ..
201 NORTH SPRING ST.
B. FORER CO., Auct. & Com House

AUCTION
Friday, 10 a.m.
1600 West 14th St.
Pico or West 16th st. cars.
The nice, clean furnishings of 9-room home.
REED & HAMMOND, Auctioneers.

AUCTION.
Wanted at Once
Two carloads of medium class furniture. Will buy out stock of second-hand store, or 121-room apartment-house.
California Auction Co.
852-54 S. Main St.
F3497; Bdwy. 6783.

VENUS
10¢ PENCIL
At all dealers

17 different degrees for every known purpose. Also two copying.
VELVET
5¢ PENCIL
At all dealers

The VELVET 5c pencil is supreme in its class
American Lead Pencil Co., N. Y.

WASHINGTON'S BIRTHDAY EXCURSIONS
Between all points in
CALIFORNIA
at greatly reduced fares
On Sale
FEB. 21-22
Return Limit
Feb. 23, 1916
SOUTHERN PACIFIC
Southern Pacific
Los Angeles Office
212 West 7th Street
Phones: 60641—Main 8322
Day or Night
STATION, Fifth and Central Ave.
Station Restaurant and Rest Room for Passengers' Convenience.

# Classified Liners.

AGATE TYPE ONLY.

Accepted subject to the following rates and rules:

Rates: The rate for inserting Want Ads in the Daily Times is 1c per word each insertion; in the Sunday issue 1½c per word each insertion; minimum charge applicable to a single insertion and to each non-consecutive insertion, 25c; except under the following classifications, the rate for which is 2c per word daily, 2½c per word Sunday, minimum charge, applicable to a single insertion and to each non-consecutive insertion, 30c daily, 35c Sunday: "Society Meetings," "Personals," "Special Notices," "Church Notices," "Miscellaneous," "Stocks and Bonds," "Money to Loan," "Salary and Chattels," "Physicians," "Medical," "Detectives," "Sanatoriums" and "Baths and Massage."

An extra charge of 25 per cent. is made for the use of capital letters.

Minimum space for classified advertisements ordered for more than one insertion, 14 words.

White space and dashes are charged for on the basis of seven words to a line.

Ads set solid are counted strictly by the word. For paragraphed or lined-up matter set in caps, estimate five (5) average words to a line. Not set in caps, estimate five (5) average words to the first line and eight (8) average words to each line following. In this kind of advertising the actual number of words set solid is counted, and eight (8) words added for each unfilled line.

The Times reserves the right to classify all advertisements under appropriate headings.

The Times cannot guarantee accuracy or assume responsibility for errors of any kind occurring in telephoned advertisements.

The Times will not be responsible for more than one incorrect insertion of any advertisement ordered for more than one time.

Errors not the fault of the advertiser, which clearly lessen the value of an advertisement, will be rectified only by republication, without extra charge, on presentation of receipt within five days after insertion. No allowance will be made where the error does not materially affect the value of the advertisement.

No adjustment will be made for advertising items not affected by an error or errors which may occur in other items in the same advertisement.

Advertisers should retain receipts given by The Times for payment for "liners," as no mistake can be rectified without them.

The Times will not accept phone or verbal orders to discontinue or change "till forbid" advertisements.

Telephoned orders to discontinue advertising in The Times are numbered in the order of their receipt, and in each instance the number of the order is given to the advertiser, who should make a record thereof. In case of dispute no charge for advertising will be rebated unless the "stop order" number is presented to The Times by the advertiser.

Sunday real estate advertisements, to be classified properly, must be in The Times office before 8 o'clock Saturday night. Other classified "Wants," "To Lets," etc., received over counter or by telephone until 11 p.m. Saturday. Ads received after closing hours for each division will be inserted under heading "Too Late to Classify." Rate 1½ cents per word.

The Sunday circulation of The Times exceeds 100,000 copies and more "liners" are regularly printed in its columns than in the five other Los Angeles newspapers combined.

Telephone your want advertisements. Ring up "The Times," Main 8200, Home 10391, any time of day or night, and secure prompt and careful attention.

"BE QUICK TO KICK IF THINGS SEEM WRONG, BUT KICK TO US AND MAKE IT STRONG."

INSTANT SERVICE FOR TIMES PATRONS.

For the convenience of persons who may desire to reply to classified advertisements printed in The Times, send communications to this newspaper and "liner" and other advertisements inserted, house letter boxes have been placed in various downtown buildings for the purpose indicated.

Collections will be made from these boxes every hour.

Each piece of advertising copy must contain the name and address of the advertiser, number of insertions and heading under which it is desired that the announcement be printed.

The boxes are located as follows:

BRYSON BLOCK, 145 S. SPRING ST. (Lobby near elevator.)
BROADWAY CENTRAL BLDG., 424 S. BROADWAY. (Lobby near elevator.)
BUMILLER BLDG., 430 S. BROADWAY. (Lobby near elevator.)
COLUMBIA TRUST BLDG., 318 W. THIRD ST. (Lobby near elevator.)
DELTA BLDG., 426 S. SPRING ST. (Lobby near elevator.)
GARLAND BLDG., 740 S. BROADWAY. (Lobby near elevator.)
GERMAIN BLDG., 224 S. SPRING ST. (Lobby near elevator.)
GRANT BLDG., 355 S. BROADWAY. (Front of elevator.)
HIGGINS BLDG., SECOND AND MAIN STS. (Lobby near elevator.)
H. W. HELLMAN BLDG., FOURTH AND SPRING. (Near elevator, Fourth st. lobby.)
I. W. HELLMAN BLDG., 411 S. MAIN ST. (Next to U. S. Mail Box.)
HIBERNIAN BLDG., FOURTH AND SPRING STS. (Lobby near elevator.)
L. A. INVESTMENT BLDG., 758 S. BROADWAY. (Lobby, rear of elevator.)
LANKERSHIM BLDG., 126 W. THIRD ST. (Lobby opposite elevator.)
LAUGHLIN BLDG., 315 S. BROADWAY. (Next to U. S. Mail Box.)
MARSH-STRONG BLDG., 9TH, SPRING AND MAIN. (On elevator Shaft No. 4.)
MASON BLDG., FOURTH AND BROADWAY. (In lobby.)
MERCHANTS' TRUST BLDG., 207 S. BROADWAY. (Beneath U. S. Mail Box.)
O. T. JOHNSON BLDG., FOURTH AND BROADWAY. (Lobby near elevator.)
PACIFIC ELECTRIC BLDG., 608-610 S. MAIN ST. (Lobby near elevator.)
C. WESLEY ROBERTS BLDG., THIRD AND MAIN. (Lobby near elevator.)
SAN FERNANDO BLDG., 406 S. MAIN. (Lobby opposite elevator.)

The location of additional boxes will be published as they are installed.

## SPECIAL NOTICES—

REDIPHONE—WE HAVE ON HAND A FEW OF those handy telephone attachments, which are being distributed in connection with coupon books valued at 75 cents each, the coupon being redeemable in classified advertising in THE TIMES. Phone Main 8200 and Home 10391, and our representative will call and attach the "REDIPHONE," collecting at the same time for the coupons delivered. One "REDIPHONE" only will be delivered to each purchaser.

FOR SALE—
OLIVE TREES.
OLIVE TREES.
MANZANILLOS AND MISSIONS.
Special low price in lots of 500 or more. First-class nursery stock, well rooted and calipering from a half to one inch. Delivery when desired.
ORDER NOW.
Address GEO. H. SAWYER, Riverside, Cal.

I REPAIR TIME RECORDING CLOCKS, TIME stamps, cuckoo clocks, English hall and French mantel clocks. Estimates cheerfully furnished. Established here 6 years. S. P. DAYTON, 319 Grant Bldg. Phone F5678.

CLASSIFIED ADVERTISEMENTS for the real estate section of Sunday's Times will be printed under the heading of "Too Late to Classify" if not received before 8 p.m. Saturday.

TO WHOM IT MAY CONCERN: MY WIFE, DORA Marks, having left my bed and board, I will not be responsible for any debts contracted by her. LOUIS K. MARKS.

ORIENTAL MOTH DESTROYER. SCENTLESS powder. Sure preventive. 10 cents. E. EMERSON, 122 Worcester ave., Pasadena, Cal.

FOR QUICK ACTION DROP ANSWERS TO Times "Liners" in Times' letter boxes in downtown office buildings. The locations of the boxes are printed in the first column of The Times "Liner" Section.

## PERSONAL—
### Business.

PERSONAL—AVOID THE RUSH on Saturday. Make a practice of phoning your Sunday ads to The Times on Friday, day or night. Collection for the service will be made at your home or office. Main 8200. Home 10391.

PERSONAL—PERSONAL— MRS. MASON, the noted palmist of London, Eng., may be consulted at 322 S. SPRING ST., by those desiring careful, conscientious and reliable hand readings from one of the foremost palmists of the day. HIGH-CLASS PATRONAGE SOLICITED.

PERSONAL—PRIVATE SALE OF GENUINE ORIENTAL rugs, rare antiques. Must be sold at sacrifice. Have only 10 left. On exhibit in lobby of Windsor Apts., 970 ORANGE ST. Fine player piano, for reasonable offer. No dealers.

PERSONAL—INFORMATION REGARDING William A. Lemke, Albert Lea, Minn., about 24 years old, last address San Jose, badly needed at home. Father died.

PERSONAL—PROF. ALTHOUSE, NOTED ASTROLOGER and palmist; thirty years in Los Angeles; largest practice, highest grade of work. High class patronage solicited. 621 S. BROADWAY.

WANTED—4 PASSENGERS FOR OATMAN, SATURDAY morning. Have 7-passenger machine. Phone F1704.

PERSONAL—GENTLEMAN GOING EAST SHORTLY will consider business proposition. Address J, box 412, TIMES BRANCH OFFICE.

PERSONAL—MME. JOSEPH OF CHICAGO, PALMIST and psychic, reading 50c. 322 E. 13TH ST. Take Griffith ave. car.

PERSONAL—REDONDO FLORAL CO. MOVED TO 218 W. 7TH. Hotel Lankershim Bldg.

PERSONAL — WOMEN'S DISEASES, ALL FEMALE troubles. 313 W. THIRD ST. Suite 203.

PERSONAL—
For quick action drop answers to Times "Liners" in Times' letter boxes in downtown office buildings. The locations of the boxes are printed in the first column of The Times "Liner" section.

## PERSONAL—
### Business.

PERSONAL—
PROF. MURDOCK,
The Master Mind of
PSYCHICS.
If you are worried and in doubt about your business, domestic or love affairs, consult PROF. MURDOCK, the acknowledged peer of all PSYCHICS.
50c—READINGS—50c.
All business confidential. Maid in attendance. N.W. corner W. 54th st. and Seventh ave. Grand ave. car marked Mesa drive. Vermont 762.

PERSONAL — MME. ORA, PALMIST, PSYCHIC, best 50c reading in city. 245½ S. SPRING.

## FLORISTS AND NURSERIES—

FOR SALE—CHEAP, FINE LARGE SLABS SPINEless cactus; also rooted plants, about 5000 slabs. 5916 CEDAR ST., Latin station. B. E. WOLFE.

## BUSINESS ANNOUNCEMENTS—

READ CURRENT NUMBER— THE NEW AMERICAN WOMAN. Published monthly, $1.50 per annum, single copy 15c. Clara Shortridge Foltz, Attorney, publisher and editor. Subscribe now. Send check, postal order or currency. Inquire for advertising rates. 724 MERCHANTS TRUST BLDG., Los Angeles. Phones, A3013, Main 3622.

NOTICE— CLASSIFIED REAL ESTATE ADVERTISEMENTS in the Sunday Times must be received before 8 p.m. Saturdays. Classified "Want Ads," etc., will be accepted until 11 p.m. Saturdays.

DOES YOUR ROOF LEAK? Burkhart, the roofer, repairs and guarantees them. Phone SOUTH 6834 or 22452.

BUSINESS LETTERS TYPEWRITTEN, 10 CENTS page. PUBLIC STENOGRAPHER, 705 Ferguson Bldg., Third and Hill.

BUSINESS MAIL ADDRESS, $1.00 PER MONTH. 705 FERGUSON BLDG., Third and Hill. F6801.

## WANTED—
### Help Male.

Space is not given under this heading to advertisements soliciting business patronage.

WANTED—STENOGRAPHER AND ASSISTANT book-keeper, $45-$50; stenographer and general office assistant, $40-$45; collector under thirty, $60; collector, department store experience, $75; young shipping clerk, wholesale house, $50; book-keeper, general merchandise store, $60 and board; boy with wheel, retail concern, $6-$7 week; railroad disbursement accountant, under thirty, $80; comptometer operator and office clerk, $65; positions must be filled at once. Call early. AGENCY, 620 BROCKMAN BLDG.

WANTED—FIVE BRIDGE CARPENTERS, LONG job, $3 day; raftman for pile driver, $3 day; two rock spreaders, camp, $2.50 day; man and wife to repair sacks, $4 to $5 per day; slaughter house butcher, $60 month; two ranch teamsters, $1.35 day, found; man and wife, ranch, wife to cook, $55 to $60 month, found; man and wife as janitor and maid, $40 month, room; hotel, restaurant help of all kinds. Call early. MURRAY & READY, 110 East Second st.

WANTED—YOUNG ASSISTANT SHIPPING CLERK. Must be well dressed, write a good hand and have local experience, $12, advancement; first-class book-keeper and stenographer, $75; experienced title searcher, good salary; two young stenographers, rapid operators, $75; stenographer, grocery experience, $100; young clerk, about 22, live home, good penman, knowledge book-keeping, long hours, $15 week. Apply PACIFIC AUDIT & SYSTEM CO., 418 Fay Bldg., 3rd and Hill sts.

WANTED — LEARN AUTOMOBILE OVERHAULING, repairing, ignition, self-starter, machinists' work, expert driving. (This training cannot be obtained in a garage.) Best equipped, most practical and reliable school. Expert instructors. Time unlimited. We assist graduates to positions and to room and board while learning. Call and be convinced. Catalogue free. NATIONAL SCHOOL OF ENGINEERING. Established 1905. 2110 W. Seventh. (See Ins. course adv.)

WANTED—COMMISSARY CLERK IN REPAIR gangs. Young, unmarried men, accustomed to camp life, who are honest and willing to work hard, speak Spanish, accurate at figures and write a good hand; will find permanent employment and excellent chances for advancement. WO, box 33, TIMES OFFICE.

WANTED—THE FIFTH STREET STORE REQUIRES the services of an experienced receiving clerk, one with department store experience preferred, good opportunity for right man. Apply SUPERINTENDENT.

WANTED— Young single man, stenographer and general office assistant for good bank and manufacturing concern out of town. Salary $75. Good future. EDUCATIONAL EXPERT CO., 704-705 Haas Bldg.

WANTED — IMMEDIATELY, SEVERAL BRIGHT active men under 35, to prepare for railway mail clerks, this State; starting salary $75 a month; good promotion. For full information and successful coaching see MR. HOFF, 629 Security Bldg. (See Inst. Adv.)

WANTED—DRAFTSMAN, FAMILIAR WITH STRUCtural steel design and details. Work similar to mill buildings. In answering give telephone number. Address TN, box 446, TIMES BRANCH OFFICE.

WANTED—SALESMAN-DEMONSTRATOR FOR SAN BERNARDINO ORANGE SHOW, LATEST SPECIALTY ON THE MARKET. COMMISSION BASIS. CALL OR WRITE MONON MFG. CO., 521 BLACK BLDG.

WANTED—FIRST-CLASS SALESMAN WITH EXPERience in wholesale paper or grocery business. Must be thoroughly competent. State age, experience, salary expected and give references. Application not considered without information requested. Address L, box 227, TIMES OFFICE.

WANTED—FIRST-CLASS TAILOR, MUST BE THOROughly experienced and capable on men's clothing. None other need apply. Good permanent position to reliable party. Apply immediately. FOREMAN & CLARK, Second Floor, Fifth and Broadway.

WANTED—YOUNG MAN BETWEEN 18 AND 20 years of age, for stenographer. One with experience in hardware business preferred. Salary $60. Give references. Address J, box 443, TIMES BRANCH OFFICE.

WANTED—FOUR MEN AS SOLICITORS FOR HIGH class advertising proposition, for excellent confection, cakes, which are now for sale at all groceries; steady position, factory. 2516 W. WASHINGTON.

WANTED—YOU HAVE FRIENDS WHO NEED INsurance. Co-operate with me and receive part profits. I have auto. Address N, box 248, TIMES OFFICE.

WANTED—FRENCH PASTRY BAKER AND DECOrator to fill position of second hand in high-class retail establishment. Apply, stating age, experience and salary expected to J, box 432, TIMES BRANCH OFFICE.

WANTED—GOOD ALL AROUND AUTOMOBILE REpairman, state in your letter minimum monthly salary acceptable. Telephone number where you may be reached. Must be able to give local references. Address O, box 52, TIMES OFFICE.

WANTED—FEW YOUNG MEN FOR MOTION PICtures, Sundays; no salary paid, but good opportunity for right types. Address O, box 49, TIMES OFFICE.

WANTED—EXPERIENCED CUTTER ON LADY'S garments; must be able to draft patterns and use electric cutting machine. Call PEERLESS GARMENT MFG. CO., 350 S. Los Angeles. Factory No. 2

WANTED—COMMISSARY CLERK, MUST BE A-1 man and have good references. $100 month. MURRAY & READY EMPLOYMENT CO., 110 East Second st.

WANTED—MAN FOR POULTRY RANCH, WHO IS handy with tools and can assist in constructing suitable buildings. Phone 59012, before 8 a.m., noon, or after 6 evenings.

WANTED — TRUCK DRIVER FOR HANDLING household goods, piano, etc. Must be honest, reliable and a hustler. Address O, box 271, TIMES OFFICE.

WANTED—FIRST-CLASS UPHOLSTERER TO HANG wall tapestries. Come with your tools ready to go to work. POTTER PARK STUDIO, 743 S. Figueroa.

WANTED—GROCERY CLERK WITH SEVERAL years' experience, single one with knowledge of Spanish preferred. Write stating experience and references to BOX 681 NOGALES, Arizona.

WANTED—BATTLE CREEK GRADUATE FOR chronic case, $25 per week. Permanent. Phone MAIN 8692, 9 a.m.

WANTED—THOROUGHLY EXPERIENCED TOOL and die maker. HOTPOINT ELECTRIC HEATING CO., Ontario, Cal.

WANTED—BUTCHER, YOUNG MAN, GROCERY store and meat market combined. Address BOX 544, TIMES OFFICE, Pasadena.

WANTED—LOCAL HARDWARE MANAGER, ARIzona, $125; local shipping clerk, $65. REFERENCE ASSOCIATION, 702 Spring st.

WANTED—AUTO MECHANIC, 105 E. 16TH ST., half interest in shop, $50; also model T Ford, chassis, cheap.

WANTED—NON-UNION SHIPFITTERS ON LONG job at good wages, write to 500 CENTRAL BLDG., Seattle, Washington.

WANTED—GOOD MAN FOR PAINTING AND PApering; rent of house as part pay. Phone F6199, MAIN 2457.

WANTED—EXPERIENCED MAN ON WOODWORK in automobile body shop. BEARDSLEY ELECTRIC CO., Culver City.

WANTED—EXPERIENCED, REFINED LECTURER to demonstrate a work of art. Address J, box 387, TIMES BRANCH OFFICE.

WANTED — CARPENTER FEW DAYS WORK, $3 per day. Come prepared to work today. 1140 S. HOPE.

WANTED—LEARN AUTOMBILE DRIVING AND repairing. Y.M.C.A. AUTO SCHOOL. (See Instruction Course adv.)

WANTED — EXPERIENCED FOLDING BOX MAN for cylinder cutter and creaser. R. W. PRIDHAM CO., Los Angeles, Cal.

WANTED—SOLICITOR, ALL OR PART OF TIME. Good proposition. Address N, box 251, TIMES OFFICE.

WANTED — EXPERIENCED SINGLE MAN FOR ranch. Answer stating wages wanted. Address J, box 405, TIMES BRANCH OFFICE.

WANTED—EXPERIENCED MAN TO ORGANIZE efficiency clubs and lecture. Liberal commission. 1106 VAN NUYS BLDG.

WANTED—LOCAL SALESMEN WITH FORD CAR. Live auto accessory. Good commission. BURCO SALES CO., 911 S. Grand ave.

WANTED—THIS MORNING, FIGURES ON PLUMBing. 3030 5TH AVE.

WANTED—PAPER HANGER WITH TOOLS, CALL at 1357 ALBANY ST., from 10 till 3.

WANTED—DELIVERY BOY. 329½ S. SPRING ST., Room 14.

WANTED—A PRESSER AT ONCE. MUST BE ALL around man. PHONE 598127.

## WANTED—
### Help Male.

NOTE.—Applicants for positions are advised not to send original recommendations in answer to ads. Send duplicates only.

Space is not given under this heading to advertisements soliciting business patronage.

WANTED—YOUNG MAN 18 TO 20 FOR CASHIER and stenographer, must live at home, have best habits and willing to work at moderate wages. REGAL SHOE STORE, 302 S. Broadway.

WANTED— MEN AND BOYS LEARN AUTO TRADE. PAID WHILE LEARNING. 234 ALISO STREET.

WANTED—FANCY AND COMEDY PROFESSIONAL ice skaters. Apply between 11 and 2. BARLOWS CAFE.

## WANTED—
### Help, Male and Female. (Investment Required.)

WANTED—EARN $100 WEEKLY MANAGING CLEAN legitimate mail-order business. We furnish everything. Right party need not worry about capital. Splendid chance for intelligent, employed person to control independent business on profit-sharing basis, beginning in spare time, evenings at home. Particulars free. OPPORTUNITIES EXCHANGE, Buffalo, N. Y.

WANTED—STEADY, WILLING MAN, WHO CAN invest $300 with services, to work in well established manufacturing business; help wait on customers, etc. Pay $130 per month. No experience necessary. Money well secured. Particulars. Call 124 W. 6TH ST. Room 411.

WANTED—YOUNG MAN TO REPRESENT OUR Chicago factory; exceptional opportunity; $150 required. Write for particulars, PACIFIC COAST SUPPLY COMPANY, 948 Market st., suite 421, San Francisco.

WANTED—SALES MANAGER; I WANT NO "FOURflushers" or "brokes;" must know stenography and have little money; big opportunity. E. KIMBLE. Hotel Morris, 511 E. Fifth st.

WANTED—GOOD RELIABLE MAN WHO CAN furnish $240 and help manage old established business; pay $135 monthly; no experience necessary. Particulars, call 5019¼ MONETA AVE.

WANTED—MAN TO SUPERINTEND MY AUTO stages, salary $35 weekly or commission. $125 required. 511 E. 7TH ST., Room 17.

WANTED—STENOGRAPHER AND BOOK-KEEPER for mining camp in Arizona. Steady position and good salary for the right person. $500 investment required. Address BOX 437, KINGMAN, ARIZ.

## WANTED—
### Help, Female.

NOTE.—Applicants for positions are advised not to send original recommendations in answer to ads. Send duplicates only.

NOTICE.

Space is not given under this heading to advertisements soliciting business patronage.

The Times uses every reasonable precaution to exclude false and fraudulent advertising from its columns. To this end, advertising patrons, as well as those who answer Times advertisements, are requested to report the receipt of improper communications to The Times Legal Department.

WANTED—
HAWLEY EMPLOYMENT COMPANY,
Elizabeth Keliher, Mgr.,
254 S. Broadway.
Three waitresses, resort hotel, $30, etc.; waitresses, hotels, Pasadena, $25; waitresses, hotels, city, $25; chambermaid, resort hotel, $30; chambermaid, city, $35; woman for hat factory, must understand hand and power machine work on hats, $10 week; family cook, $45; parlor maid and waitress, Irish or German preferred, $35; second maid, $35; experienced child's nurse, some upstairs work, $35 to $40; cooking and downstairs, Hollywood, $40; general housemaids, city and country, $25 to $35.

WANTED—STENOGRAPHER AND OFFICE ASSISTant, $40; typist and file clerk, large concern, $30; stenographer and assistant book-keeper, $50; typist and office clerk, $50; registrations from book-keepers, comptometer operators and Elliott-Fischer billers. CALIFORNIA COMMERCIAL SERVICE, Brockman Bldg. Agency.

WANTED—FOR GENERAL HOUSEWORK. SMALL town in the mountains of Arizona on main line railroad. Family of two, no washing, good wages. Trustworthy woman who wants good permanent home and won't become lonesome for city. Transportation to right party with good references. Address L, box 222, TIMES OFFICE.

WANTED—LADIES TO LEARN HAIRDRESSING; best time to begin; special offer this month. MACDONALD SYSTEM IS BEST. Diplomas and formulas given. Expert teachers. MACDONALD'S COLLEGE, 204 Mercantile place. Established eleven years. See Adv. Instruction Course.

WANTED—STENOGRAPHER WITH SOME KNOWLedge of book-keeping. Must have initiative and a good command of English. The position will demand a person of very considerable ability. Your letter should give some indication of this. Address L, box 208, TIMES OFFICE.

WANTED—TWO PLAIN COOKS THREE IN family, $35; one, four in family, $40; three, Pasadena, $35. Many other places. BONDED SERVICE COMPANY, Third floor, Fay Bldg., Third and Hill. We supply the "Better Class" of help.

WANTED—HOUSEKEEPER FOR PLAIN HOME cooking, for middle aged gentleman and sister living in apartment-house. Must be clean, cheerful and of good habits. A good place for the right person. Address J, box 413, TIMES BRANCH OFFICE.

WANTED—RELIABLE WOMEN TO PREPARE AND serve easy dinner, 2 hours daily, except Saturday and Sunday, 25 cents per hour, 3 in family. Call evenings, not before 7:30. No. 6 BARNARD PARK, Near Washington and Grand.

WANTED—8 HOTEL WAITRESSES, FANCY IRONer, $35 and found; starcher, $35 and found; 2 chambermaids, mixed work; hot cake cook; pantry woman; lunch waitress. TOURIST EMPLOYMENT AGENCY, 145 S. Spring, Room 210.

WANTED—FOUR WOMEN AS SOLICITORS FOR high class advertising proposition for excellent confection cakes, which are now for sale at all groceries; steady position, factory. 2516 WEST WASHINGTON.

WANTED—A DESIGNER FOR LADIES' WAISTS. Also a designer for ladies' muslin underwear. Wholesale factory in San Francisco, good position. Box Y, TIMES OFFICE, 742 Market st., San Francisco.

WANTED—STUDENTS, $10 MONTHLY, EVENINGS $5. Board, room, tuition, can be earned. Catalogue free. Positions assured. MACKAY BUSINESS COLLEGE, 906B S. Main. See Instruction Course Adv.

WANTED—GIRLS TO WORK ON MANGLE. MUST have experience. Car fare refunded if not employed. Take Hollywood car to Cahuenga ave. HOLLYWOOD LAUNDRY, 1502 Cahuenga ave.

WANTED—EXPERIENCED GIRL FOR CANDIES. Must have knowledge of soda fountain. Apply after 2 p.m. FRANCIS DEPARTMENT STORE, Jefferson and Main.

WANTED—GOOD GENERAL HOUSE SERVANT, Japanese, for family of two; must be good cook. Japanese woman preferred. Address DRAWER 128, Glendora, Calif.

WANTED—WILL GIVE ROOM AND BOARD IN exchange for services, suburban, middle-aged woman preferred. Address TN, box 405, TIMES BRANCH OFFICE.

WANTED—WAITRESSES, STEADY WORK; ALSO extra girls for dinner work. Apply at once to HEAD WAITRESS, Hotel Rosslyn, corner Fifth and Main st.

WANTED—TRUSTWORTHY, NEAT GIRL FOR housework and cooking, small family, very little laundry. $35. Room 317, 326 WEST THIRD STREET.

WANTED—THE CHRISTY EMPLOYMENT AGENCY, 452½ S. Broadway, Rooms 18 and 19. Four competent hotel maids, good competent domestic help wanted, also women for day work.

WANTED—THREE LADIES TO LEARN BEAUTY culture and hairdressing, free of charge; good opening. LEADER COLLEGE, 228 Mercantile Place, Mrs. Harris. (See adv. "To Learn Trades.")

WANTED—EXPERIENCED CORSET SALESWOMAN, must fit and make alterations, $50-$60; out-of-town references. PACIFIC SERVICE CO., 531 Mason Bldg.

WANTED—GIRL OR WOMAN FOR GENERAL housework; no washing. 4075 NORMANDIE AVE. University-Dalton ave. car.

WANTED—FEW YOUNG LADIES FOR MOTION pictures, Sundays, no salary paid, but good opportunity for right types. Address O, box 48, TIMES OFFICE.

WANTED—RELIABLE GIRL FOR GENERAL housework, one who understands cooking and serving. Call mornings. 826 BEACON.

WANTED—WHITE MAID GENERAL HOUSEWORK, 5-room house, small family, good wages; no washing. 1828 HIGHLAND AVE. Holly 2121.

WANTED—COLORED GIRL FOR GENERAL HOUSEwork, no washing. Call mornings, 836 S. BURLINGTON.

WANTED—EXPERIENCED MILLINERY SALESladies for afternoons. MILLER'S MILLINERY, 617 S. Broadway.

WANTED—GIRL FOR HOUSEWORK, MORNINGS preferably, one living in neighborhood. Apply 521 NORTH VERMONT. 599703.

WANTED—EXPERIENCED, REFINED LECTURER to demonstrate a work of art. Address J, box 387, TIMES BRANCH OFFICE.

WANTED—YOUNG LADY, 16 TO 18, WHO IS A good plain, rapid penman. Call between 1 and 3 p.m. 517 WESLEY ROBERTS BLDG.

WANTED—GOOD, RELIABL MAID TO ASSIST with housework and care of children, wages $20. 429 SOUTH ST. ANDREWS PLACE.

WANTED—REFINED CULTURED LADY WISHING to share lady's home in exchange for fine needle work. PHONE 21523.

WANTED—YOUNG WOMAN EXPERIENCED IN book-keeping, as stenographer for afternoons only, 1 to 5:30 p.m., 728 S. OLIVE ST.

WANTED—EXPERIENCED MILLINERY SALESlady. Apply SWOBDI MILLINERY, 749 SOUTH BROADWAY.

WANTED—FINISHER ON LADIES' SUITS. L. ROSEN, Ladies' Tailor, 4518 Moneta ave. Call ready to work, 8:30 a.m.

WANTED—FANCY PRESSER. APPLY FRIDAY AT 7:30 a.m. PARIS DYE WORKS, 28th and San Pedro.

WANTED—RELIABLE, MIDDLE-AGED WOMAN for housework. Must be good cook, family four adults. Call 7213 SUNSET BLVD., Hollywood

WANTED—EXPERIENCED SALESLADY, SWOBDI MILLINERY, 749 South Broadway

WANTED—EXPERIENCED BOOK-KEEPER, CALL SWOBDI MILLINERY, 749 S. Broadway.

WANTED—EXPERIENCED BOOK-KEEPER, APPLY SWOBDI MILLINERY, 749 S. Broadway.

## WANTED—
### Help, Male and Female. (To Learn Trades.)

WANTED — LEARN BEAUTY CULTURE, HAIR manufacturing; student wanted. LEADER COLLEGE OF HAIRDRESSING, 229 Mercantile Place Mrs. Harris.

## WANTED—
### Help, Male and Female.

Space is not given under this heading to advertisements soliciting business patronage.

WANTED—MAN AND WIFE, GARDENER AND cook, $60; man and wife, janitors, $50, apartment; call early. SWEDISH & GERMAN EMPLOYMENT BUREAU, 101½ S. Broadway.

WANTED—COOK, MAN AND WIFE PREFERRED, in restaurant. 1909 N. MAIN.

## WANTED—
### Help, Male and Female. (Instruction Courses.)

WANTED—LEARN AUTOMOBILE TRADE IN A real school under expert supervision. Established 1905. NATIONAL SCHOOL OF ENGINEERING, 2110 W. Seventh.

WANTED—STUDENTS, $10 MONTHLY, EVENINGS $5. Board, room, tuition, can be earned. Catalogue free. Positions assured. MACKAY BUSINESS COLLEGE, 906B S. Main.

WANTED— MOTION PICTURE ACTING taught at HOLLYWOOD PHOTOPLAY STUDIO, 5624 Virginia ave. Home 59162.

WANTED—RAGTIME PIANO PLAYING TAUGHT in 20 lessons; write for booklet. CHRISTENSEN SCHOOL OF POPULAR MUSIC, 23 Walker Bldg. Main 2176; F3793.

WANTED—ALL ACTING AND STAGE DANCING our specialty. ROSEBUD THEATRICAL SCHOOL, 3014 S. Grand ave.

WANTED—YOUNG MEN PREPARE FOR RAILway mail clerks. MISS WILSON, 601 Wesley Roberts Bldg.

WANTED — MACDONALD'S HAIRDRESSING COLLEGE, 204 Mercantile place. Ladies wanted.

WANTED—SEE Y.M.C.A. AUTO SCHOOL. GET started right. 731 S. HOPE.

## WANTED—SALESMEN—
### Agents and Solicitors.

WANTED—CAPABLE REPRESENTATIVE TO SELL the COMBINATION LIFE, ACCIDENT AND HEALTH policy issued exclusively by the PACIFIC MUTUAL LIFE—"Your Own Home Company." Organized 1868. Assets over $30,000,000. LIBERAL AGENCY CONTRACT. Call or address JOHN NEWTON RUSSELL, JR., Manager, Home Office Building Annex, Sixth and Olive sts.

WANTED — EARN $100 WEEKLY MANAGING clean legitimate mail order business. We furnish everything. Right party need not worry about capital. Splendid chance for intelligent, employed person to control independent business on profit-sharing basis, beginning in spare time, evenings at home. Particulars free. OPPORTUNITIES EXCHANGE, Buffalo, N. Y.

WANTED—AGENTS, MEN CAPABLE OF HANDLING and financing own canvassing crew and appointing sub agents. All Southern California now open. Los Angeles proper contracted for. Article best specialty proposition on the market for agents, commission basis. Call or write W. S. BALDWIN, Black Bldg.

WANTED—FOUR SALESMEN TO SELL DIRECT TO the consumer, article in great demand. No competition. From $6 to $12 per day easily made. See MR. KRAMER, 1043 S. Hope st., 4 to 6 p.m.

WANTED—SALESMEN FOR LIVE AUTO ACCESsory, guaranteed territory, California, Arizona, New Mexico, Colorado. Will close this week. See McCLAIN, 911 S. Grand ave.

WANTED—SALESMAN WHO IS EXPERIENCED and can sell a first-class article on commission basis. Call at once, 633 VAN NUYS BLDG. Broadway 702.

WANTED—KOREAN BOY WANTS POSITION EITHER AS WAITER, GENERAL HOUSEWORK, BUTLER, BELL BOY, APARTMENT JANITOR OR ANY KIND STORE WORK. SPEAKS GOOD ENGLISH. REFERENCES. BDWY. 6938.

WANTED—JAPANESE WANTS POSITION AS GENeral farm help to do irrigating, drive teams, pruning and also garden work, and has experience for years. Address S. HATOOKA, 335 Jackson st., Los Angeles. Home A9413.

WANTED—EXTRAORDINARY JAPANESE CHAUFfeur, several years' experience in driving and repairing, careful, reliable, desires situation in respectful people. Handle American or foreign cars. Help anything, anywhere. GEORGE TOUKAMOTO, 445 S. Olive. Main 1714. F1078.

WANTED—JANITOR IN APARTMENT OR HOTEL, by competent Japanese who can do plumbing, electricity, carpentering and all repair work without assistance; has complete set of tools; best references. Address O, box 234, TIMES OFFICE.

WANTED—EXPERT JAPANESE CHAUFFEUR, VERY careful driver, thoroughly experienced with Packard, Pierce, Locomobile, Stevens, Cadillac, Winton and others, work small wages, understand garden. F5718. SATO.

WANTED—CAN YOU USE A FIRST-CLASS, UP-to-date book-keeper? Can operate typewriter. Local references. Reasonable salary. Address G, box 509, TIMES BRANCH OFFICE.

WANTED—GENTS' FURNISHINGS AND CLOTHING salesman wishes position; many years' experience; A-1 references. Address J, box 301, TIMES BRANCH OFFICE.

WANTED — CHAUFFEUR WANTS A GOOD JOB driving and repairing cars for private family, Catholic preferred. LLOYD S. NEWMAN, General Delivery, Los Angeles, Cal.

WANTED — CHAUFFEUR AND REPAIR MAN wishes position; has had 25 years' experience as engineer. Call Main 2414 or write 739 S. Hope st. CHAS. WRIGHT.

WANTED—DEAF MAN, 59, SOBER, AND RELIable, would like work around a house; caretaker or other light work around a house. M. M. KNISLEY, 1112 E. 7th st., city.

WANTED—AN EXPERIENCED JAPANESE DEsires job taking care of garden and as chauffeur, with references. PAUL FURNICHI, 608½ W. 6th st., city. Tel. F1215.

WANTED—A1 POSITION AS NIGHT WATCHMAN by ex-sergeant U.S. Army, married, reliable, sober, experienced, aged 45, height 6 feet; excellent discharges. Address P. O. box 1950, CITY.

WANTED—POSITION IN PRIVATE FAMILY BY educated young foreigner, would teach French or Spanish while doing other work. Address M, box 95, TIMES OFFICE.

WANTED—POSITION BY FIRST-CLASS SILVERsmith. New work, repair work or cleaning and repairing in hotel. Address 68 PEPPER ST., Pasadena. Phone Colorado 1690.

WANTED—POSITION BY CHINESE AS COOK, hotel, restaurant and family or all around cook, best references. Address CHEF YOUNG, 802 Juan st. Phone Bdwy. 1106.

WANTED—BY RELIABLE JAPANESE, WISHES situation as cook, housework in small family, has references. FRANK, F5253.

WANTED—BY MAN 26, WANTS EMPLOYMENT ON private place, country or city; board and moderate wages. Can drive machine. P. MATHEWS, 1070 Girard st.

WANTED—TWO GOOD HUSTLERS, KITCHEN work in hotel or restaurant, beach or mountain preferred; willing workers, steady and temperate. Address N, box 198, TIMES OFFICE.

WANTED—BY NICE YOUNG JAPANESE (COLLEGE student,) wishes position after school, night work; reliable, good worker, 920 W. 10TH ST. Presbyterian Church. 52700.

WANTED—POSITION AT ELECTRICAL WORK. Have had experience at wiring and fixture hanging; wages second consideration. Address TO, box 351, TIMES BRANCH OFFICE.

WANTED—SMALL SETS OF BOOKS TO KEEP by experienced book-keeper, reasonable, high class references. Address J, box 438, TIMES BRANCH OFFICE.

WANTED—MALE NURSE AND MASSEUR WISHES position; invalids and nervous cases my specialty. Will act as valet. References. Phone MAIN 5139, Sunday, SOUTH 3500J.

WANTED—WORK BY A STEADY SOBER MIDdle-aged German gardener, housecleaner, handy with tools. First class references. Address O, box 45, TIMES OFFICE.

WANTED—POSITION BY BRIGHT JAPANESE AS first class butler or cook in private family; A-1 references. KODAMA, 331½ E. First st. A1704.

WANTED—AN EXPERIENCED MAN WISHES TO care for invalid gentleman. Address O, box 178, TIMES OFFICE.

WANTED—CHAUFFEUR, 5 YEARS' EXPERIENCE, Pierce, Packard and Stevens-Duryea cars; open for engagement; highest references. PHONE F1803.

WANTED—A NEAT COLORED MAN WANTS POSItion as chauffeur or gardener; reference. SOUTH 5989.

WANTED—ALL AROUND HANDY MAN WANTS work, steam fitting, fireman's or engineer's assistant, steady, reliable. Phone BOYLE 4011.

WANTED — JAPANESE WANTS SITUATION AS janitor or houseboy at apartment or hotel. Phone A9242. IsHI.

WANTED—SYSTEMS INSTALLED, ACCOUNTING IN all lines. PUBLIC ACCOUNTANT, 1107 Story Bldg. F2982.

WANTED—SITUATION BY PRACTICAL NURSE, ATtendant, invalid; housework, cooking; trustworthy, sober. BROWN, F5616.

WANTED—COLORED CHAUFFEUR WANTS POSItion, 5 years last place; best of references. SOUTH 4304W.

WANTED—POSITION AS PRACTICAL PRIVATE nurse, mental, medical, surgery. Address O, box 188, TIMES OFFICE.

WANTED—CARPENTER, ADVANCED SOME IN years, wishes position, country preferred. Address CARPENTER, 553 Ceres ave.

WANTED—A YOUNG HONEST JAPANESE BOY wants position as school boy, (17 years old.) HOME PHONE 72446.

WANTED—2 SALESMEN. CALL 9 TO 11 A.M. BUSHNELL, 627 S. Broadway.

WANTED—SOLICITORS TO CANVASS CITY AND outside territory fast selling line, no investment. Call early. 621 CHAMBER COMMERCE.

WANTED — POSITION, CHINESE BOY, FIRST class cook, in family, has best references. 417½ N. LOS ANGELES, Chinese Mission.

WANTED—POSITION AS COOK IN PRIVATE FAMily by Japanese; has many years' experience. 55613. YAMANA.

WANTED—GARDENING BY DAY OR MONTH, BY first-class gardener. PHONE A2039. Main 1095.

WANTED—POSITION BY YOUNG ATTORNEY AS briefer and stenographer, good references. G. STUART SILLIMAN, South 6841W.

WANTED—"TOGO," GARDENING, HOUSE CLEANing, day, week, month. Home 74270. 1028 S. BERENDO ST.

WANTED — BRIGHT AMBITIOUS YOUNG MAN with auto and salesmanship ability, will work reasonable. Address O, box 213, TIMES OFFICE.

WANTED—YOUNG JAPANESE BOY WISHES SITuation as a school boy. TOMMY, Home 52657; Bdwy. 3859.

WANTED—EXPERIENCED COLLECTOR WANTS position; can furnish best of references. Address N, box 249, TIMES OFFICE.

WANTED—YOUNG GERMAN WANTS POSITION for yard or housework. Address N, box 247, TIMES OFFICE.

WANTED—POSITION AS VALET. ADDRESS O, box 235, TIMES OFFICE.

## WANTED—
### Situations, Male.

Space is not given under this heading to advertisements soliciting business patronage.

WANTED—SITUATION AS MANAGER BY EDUcated married man with family; life time experience with pure bred stock, modern farming methods, sanitary dairying, alfalfa; 2 years' California experience. Address box 34, SANTA FE, N. M.

WANTED—HIGH CLASS OFFICE MAN, GENERAL insurance, cashier, stenographer, wants permanent connections; 9 years' experience; 5 years in accident, local to home offices; age 27. Address L. HUESCHEN, 1534 Ingraham st. Home 557854.

WANTED—SALESMAN, CAPABLE, WITH PREpossessing personality and neat appearance, desires position with established concern; satisfactory selling record and local references. Age 25. Address J, box 402, TIMES BRANCH OFFICE.

WANTED—AMERICAN (33,) MARRIED, SEVERAL years in Los Angeles retail grocery, wishes place in city or country; can give references and bond if necessary. Address O, box 35, TIMES OFFICE.

WANTED—HAVE COVERED SOUTHERN CALIfornia by auto for two years; am thoroughly versed on conditions; have lots of spare time; nothing but line of merit considered. Address J, box 309, TIMES BRANCH OFFICE.

WANTED—CHAUFFEUR, MECHANIC, JAPANESE, first class driver, 8 years' experience on foreign and American cars, would like position with private family. Will go anywhere, wages reasonable, has city and local references. Address 1053 FEDORA ST. Fred Ichi. Home Phone 75241.

WANTED—BY RELIABLE, HONEST AND EFFIcient worker (colored,) hardwood floors, vacuum, etc., house cleaning, any kind, spring cleaning weather, suburban points included; prompt; forget not. Phone F5002; MAIN 3886.

WANTED—POSITION BY GOOD CHINESE, BEST cook; for family. LEE NANG, 245½ E. First st.

WANTED — POSITION AS BUTLER, ABSTAINER. Address O, box 214, TIMES OFFICE.

WANTED—GARDEN WORK BY HOUR, DAY OR week. 1175 E. 37TH ST.

## EMPLOYMENT—
### Agencies.

WANTED—IF YOU WANT THE BEST COLORED help that can be secured, with the best of references, on short notice, ring or call J. W. COLEMAN, the old reliable employment agent, 211 E. Second st. Broadway 2106. A2879.

WANTED—THE PACIFIC
JAPANESE A. A. A. EMPLOYMENT AGENCY,
445 S. OLIVE ST., LOS ANGELES.
PHONES F1078. MAIN 1714.

## WANTED—
### Situations, Female.

NOTICE.

Space is not given under this heading to advertisements soliciting business patronage.

The Times uses every reasonable precaution to exclude false and fraudulent advertising from its columns. To this end, advertising patrons, as well as those who answer Times advertisements, are requested to report the receipt of improper communications to The Times Legal Department.

WANTED—WELL EDUCATED YOUNG LADY OF refinement desires position as first class governess-companion. High school teacher's certificate. Perfect French, German, English; music, painting. Experienced. Excellent references. Address O, box 279, TIMES OFFICE.

WANTED—TRUSTWORTHY REFINED MIDDLE-aged woman, good cook. Place as housekeeper in small family. Would care for convalescent, best city references. Call or address 824 MALLARD ST. Apartment 15.

WANTED—POSITION BY A FIRST-CLASS STENOGrapher and book-keeper; not afraid of hard work; moderate salary; references. Address G, box 559, TIMES BRANCH OFFICE.

WANTED — PRACTICAL NURSE WITH 4 YEARS experience in German Hospital, wishes part time or night nursing; best references; terms reasonable. MRS. ULBER, 1053 S. New Hampshire st.

WANTED—BY ACTIVE MIDDLE-AGED WOMAN, situation as housekeeper in widower's family, pleasant home, reasonable wages. Address J, box 372, TIMES BRANCH OFFICE.

WANTED—BY A YOUNG LADY, PLACE IN PRIvate family to assist for her board, room and car fare, while attending the Isaacs-Woodbury Business College. MAIN 133, F1850.

WANTED—REFINED YOUNG LADY THOROUGHLY competent, experienced in every detail in high-class dressmaking, wishes few more customers by the day, or at home. Highest references. PHONE 21528.

WANTED—HOUSEKEEPER, ENGLISH, WISHES POsition in gentleman's home, children no object, no triflers need answer. Address N, box 250, TIMES OFFICE.

WANTED—OFFICE POSITION BY EXPERIENCED and capable stenographer. BROADWAY 6642. HOME 55431.

WANTED—COLORED, GOOD SOUTHERN COOK wishes place in small family, small or no wash, Southern people preferred. Phone BROADWAY 1555.

WANTED—JAPANESE GIRL WISHES A POSITION as general housework. Address O, box 24, TIMES OFFICE.

WANTED—BY YOUNG GERMAN-AUSTRIAN LADY, position cook, in first class family, A-1 references. 610 S. GRAND AVE. Phone A2638.

WANTED—A PLACE TO WORK FOR BOARD AND room and care of child four years, while attending Normal, would like within walking distance. A2640. APARTMENT 4.

WANTED—BY LADY OF REFINEMENT, 35, WITH girl, 5, position as housekeeper or companion; prefer elderly couple or person; capable of full charge; highest local references. WILSHIRE 4702.

WANTED—FIRST CLASS COLORED GIRL WANTS work in private family. Go home nights. BDWY. 5098.

WANTED—POSITION BY MIDDLE-AGED FRENCH lady, good cook, A-1 housekeeper, no objection to children. $30. Address G, box 437, TIMES BRANCH OFFICE.

WANTED—BY COMPETENT COLORED WOMAN, wishes work in family; good cook. BDWY. 2994.

WANTED — SITUATION. A NEAT, RELIABLE, colored girl, city references, place as general maid; wages $30-$35. Phone MAIN 8731.

WANTED—SITUATION IN A-1 HOME WHERE good cooking is appreciated. German girl. Pasadena references. $45. MAIN 6113. F1528.

WANTED—RELIABLE COLORED GIRL, AGE 18, wants to assist in general housework; can give good reference. BROADWAY 6263.

WANTED—CHILDREN TO CARE FOR BY HOUR or day, at your home, kind mother; practical nurse; reference. BROADWAY 461.

WANTED—POSITION, GERMAN GIRL, UPSTAIRS work and sewing, is seamstress, can teach children German, French. HOME F5709.

WANTED—A REFINED MIDDLE-AGED WOMAN desires light work by the week. Address 1244 Exposition blvd. Phone VERMONT 336.

WANTED—COMPETENT CHAMBERMAID, GOOD seamstress, laundress, city or country. Address J, box 442, TIMES BRANCH OFFICE.

WANTED—PLACE TO WORK—AM GOOD COOK, neat, agreeable and reliable. References. F1528. MAIN 6113.

WANTED—GERMAN WOMAN VERY GOOD WORKer, wants washing, ironing, cleaning, best references, 41274. BOYLE 614.

WANTED—AN A1 COMPETENT HOUSEGIRL, BEST cook, wishes place in first-class family, country preferred, $35-$40. F5616.

WANTED—SITUATION, NURSE WILL ACCOMPANY woman or children to San Diego, assist as companion or housekeeper. F4648.

WANTED—COLORED WOMAN WOULD LIKE GENeral housework in private family. WEST 4206.

WANTED—BY NEAT COLORED GIRL, HOUSEwork or day work. Phone MAIN 3742.

WANTED—POSITION BY EXPERIENCED STENOGrapher and office assistant, legal and commercial lines. PHONE 51639.

WANTED—GERMAN-AMERICAN GIRL WISHES care of children, assist housework. 1245 EAST 46TH ST. South 2405-W.

WANTED—A NEAT COLORED GIRL WANTS chambermaid work or work by the day. Phone BROADWAY 140.

WANTED—BY RELIABLE YOUNG COLORED WOMan, work half day, by the week. Reference. BROADWAY 2829.

WANTED—GRADUATE NURSE; STRONG, AGREEable, desires case. Will do practical nursing. GARVANZA 1112.

WANTED—POSITION IN FAMILY BY YOUNG girl. 243 ALISO STREET. Broadway 2951.

WANTED—COMPETENT GERMAN GIRL WISHES position as second maid. PHONE F7180.

WANTED—STENOGRAPHER WANTS POSITION, $8 per week or better. MAIN 4796; F3193.

## WANTED—
### Situations, Male and Female.

Space is not given under this heading to advertisements soliciting business patronage

WANTED—SITUATION BY MAN AND WIFE IN apartment or rooming house, as manager. Experienced, local references. Address O, box 36, TIMES OFFICE.

WANTED—MAN AND WIFE, RANCH; MAN UNderstands all branches of general farming and orchard; wife will cook; no children. Address S. W., BOX 115, Elsinore, Cal.

WANTED—FRENCH CHEF AND WIFE, SECOND work, wish position, family, club, hotel, all branches cooking, pastry, economical. Address 810 W. SIXTH ST. Broadway 5216.

WANTED—YOUNG JAPANESE WISHES POSITION for wife, general housework; man wishes chauffeur, practical mechanic, 9 years' experience. Good reference. Take care garden. HOME 52584.

WANTED—MAN AND WIFE WISH POSITION TOgether, will do anything. Address MRS. CASTELLO. Main 3540. A2047.

## WANTED—
### Work by the Day.

WANTED—WASHING, IRONING, WORK OF ANY kind at home. C. S. persons please respond immediately. 209 W. 59TH PLACE.

WANTED—WORK BY NEAT COLORED WOMAN by day. Private family or apartment. SOUTH 1851J.

WANTED—BY SWIFT WORKER, WASHING, IRONing, sweeping, fine ironer. 41604 evenings after 6, mornings early.

WANTED—LADY WANTS WORK BY THE DAY, washing and ironing, 15 cents the hour and car fare. Please call BOYLE 1354.

WANTED—WORK BY THE DAY FOR WEDNESday, Thursday, Friday. Call MAIN 7169.

WANTED—WASHING AND IRONING OR CLEANing, to go out by the day. PHONE 28248.

## WANTED—
### Work by the Day.

WANTED—LAUNDRY, CLEANING BY EXPERIenced worker. SOUTH 5102-R.

WANTED—WOMAN WANTS WORK BY THE DAY. Good laundress and cleaner. PHONE 21594.

WANTED—WHITE WOMAN WANTS ANY KIND OF day's work. F1126.

WANTED—YOUNG COLORED WOMAN WANTS DAY work, good laundress. SOUTH 5631-J.

## WANTED—CARPENTERING—
### Painting, Paper Hanging, Tinting.

WANTED—INTERIOR AND EXTERIOR PAINTING, tinting. We specialize on rust-proofing, renovating and installing screens. References of largest apartment houses and hotels in city. MAIN 947; F7665.

WANTED—PAINTING, TINTING, $1.50 UP; PAPERing, $2 up. Good work guaranteed. BROADWAY 307.

WANTED — LET SOUTHWELL DO THAT CARpenter work for you. Day or contract. SOUTH 4823J.

WANTED — PAPERHANGER DOES PAINTING, tinting, man who knows his business, wishes work. MAIN 6433, 52090.

WANTED—YOUNG MEN TO PREPARE FOR RAILway mail clerks, salary starting $75 month. MR. HOFF, 629 Security Bldg.

WANTED—IF YOU WISH YOUR HOUSE PAINTED and redecorated at reasonable prices, call BDWY. 624.

WANTED—TINTING, PAINTING, $1 PER ROOM, papering, $1.50 per room, house painting on easy terms. Work guaranteed. Phone SOUTH 1502.

WANTED — PAINTER LOOKING FOR PAINTING, tinting job; contract; reasonable price; good references. PHONE 41951.

## WANTED—
### Partners.

WANTED—A PARTNER WITH SMALL AMOUNT of money and services will secure one-half interest in an old and well established good paying business. Your money is well secured. This will stand the closest investigation and will furnish the best of references. This is a business proposition, curiosity seekers need not apply. Inquire between 11 and 12 and 1 and 2 p.m., at 308 HIGGINS BLDG.

IF YOU WANT TO JOIN A CLEAN, ATTRACTIVE business enterprise, in field promising wonderful development and have $1000 to invest toward expansion and development, we will make you liberal proposition to secure immediate results. Highest bank and business references. Address O, box 177, TIMES OFFICE.

WANTED—$5000 WILL SECURE SUBSTANTIAL INterest in one of the most attractive business propositions on the coast. Clean, interesting and dignified, appealing to either male or female. In class by itself in the west. Highest references. Full investigation invited. Address O, box 56, TIMES OFFICE.

WANTED—INVESTORS. UNIQUE OPPORTUNITY for investment, $1500, control own cash. Returns $250 monthly. Business established center of city. Active or silent interest. References indispensable. Address O, box 29, TIMES OFFICE.

WANTED—PARTNERS IN 8-YEAR ESTABLISHED automobile shop, to invest $2000; good opportunity for live, active man. Address L, box 287, TIMES OFFICE.

## WANTED—
### To Rent.

WANTED—OLD ESTABLISHED HOUSE DESIRES to lease about 6000 to 7000 square feet of loft space for its wholesale department; preferably between Second and Sixth and Los Angeles and Hill streets. Must have freight elevator and passenger elevator if space is higher than second floor. Address J, box 323, TIMES BRANCH OFFICE.

WANTED—FURNISHED FIVE-ROOM COTTAGE BY March 1, in southwest part of city. Fruit trees, would like piano. Adults. $25. 1604 W. PICO. Apt. 3.

WANTED—LIST YOUR HOUSES, BUNGALOWS, flats, apartments, furnished and unfurnished. Have applications for same in all parts of city. HARRY GROSSMAN, 609 Haas Bldg. A1883.

WANTED—LIST YOUR TO RENT PROPERTY WITH C. O. DAIGH, 1212 S. Grand ave. A3241, Main 5283.

## WANTED—
### Rooms.

WANTED—BUSINESS LADY DESIRES ROOM WITH or without board, in small plain private family. Address O, box 276, TIMES OFFICE.

## WANTED—
### Rooms and Board.

WANTED—NICE ROOM AND BOARD (TWO MEALS) walking distance, west side preferred. Address J, box 370, TIMES BRANCH OFFICE.

## WANTED—
### Houses.

WANTED — RESIDENCE, WEST SIDE, EIGHT rooms, strictly modern, valued about $7000. Offer guaranteed first mortgage of $2900, first payment; want time on balance. Submit details by mail.
T. D. HEYL,
233 Union Oil Bldg.
A2420. Phones. Main 804.

WANTED—TO BUY DIRECT FROM OWNER, strictly modern bungalow, Hollywood or Wilshire or West Adams district. Must be a real bargain for cash. 1242 CITIZENS NATIONAL BANK BLDG. Main 961. A5681.

WANTED—6-ROOM UNFURNISHED MODERN bungalow or double bungalow, between Moneta ave. and Figueroa, north of 42nd st. PHONE 28737.

WANTED — $3000 BUNGALOW FOR ROOMING house, 38 rooms, clearing, $150 monthly. Phones, 20134, BROADWAY 4803.

## WANTED—
### Real Estate for Cash.

Advertisements which involve an exchange proposition are not acceptable for publication in this column.

WANTED—TO PURCHASE FOR CASH—
Lots suitable for flat buildings or bungalow court.
Cheap building lots in Los Angeles.
Only absolutely sacrifice prices considered.
MATTHEWS & MATTHEWS,
426 Washington Bldg. Main 3338.

WANTED—CLOSE-IN BUSINESS PROPERTY, TO $100,000, ALL CASH. Must show good income and be a bargain. Quick action on the right property. Owners submit to DUNNIGAN, 506 Van Nuys Bldg. F4567.

WANTED—TEN ACRES UNIMPROVED LAND close to Los Angeles; price must be reasonable. Describe your property; name your best price; no agents; cash proposition. Address J, box 408, TIMES BRANCH OFFICE.

WANTED—MODERN RESIDENCE, ABOUT $10,000. Address J, box 407, TIMES BRANCH OFFICE.

WANTED—LOTS FOR CASH IF YOU HAVE TO sell. BUILDER, 135 S. Grand ave.

## WANTED—
### TO Purchase Real Estate.

WANTED—WELL LOCATED APARTMENT BUILDing, or other income property up to $275,000, for my 3000 acres, with abundance gravity water, clear for clear, or I would pay cash difference for larger deal. Give description. Address PJ, box 431, TIMES BRANCH OFFICE.

WANTED—FOR CLIENT, 7 OR 8-ROOM BUNGAlow or chalet, Hollywood, west or southwest, part cash, balance terms or mortgage.
GOWMAN, with CAMPBELL BENTLEY,
820 Story Bldg. 60521, Main 7468.

WANTED— FOR EXCHANGE—GLENDALE.
Want New 6-7 Room West Side Bungalow.
Will give $650 equity, fine lot on boulevarded street and assume reasonably. Owners only, write fully.
WM. E. DE WITT, 1033 Security Bldg.

WANTED—FOR CLIENT, BUNGALOW, 5 OR 6 rooms, Hollywood, southwest or west. Part cash, balance terms.
GOWMAN, with CAMPBELL BENTLEY,
820 Story Bldg. 60521. Main 7468.

WANTED—LARGE ACREAGE OF UNDEVELOPED land with water, up to $300,000, for clear close-in income; would consider paying a cash difference for larger deal. Give description and full particulars about water conditions. Address PJ, box 377, TIMES BRANCH OFFICE.

WANTED—FOR CLIENT, BUNGALOW COURT LOT in good locality.
GOWMAN, with CAMPBELL BENTLEY,
820 Story Bldg. Main 7468. 60521.

WANTED—TO PURCHASE, BUSINESS PROPERTY to $200,000; have $150,000, clear ranch close to Los Angeles and will assume; will split. J. B. VAN WINKLE, 422 Security Bldg. Bdwy. 2902.

WANTED—I WANT A CLEAR RESIDENCE IN LOS Angeles or the beaches up to $5000 or $8000. If the place suits me, will put in my trust deeds, (well secured) drawing 7 per cent. Address PB, box 512, TIMES BRANCH OFFICE.

WANTED—TO PURCHASE—5 OR 6-ROOM BUNGAlow, southwest, have clear corner lot, high ground, or 1 1-4 acre San Gabriel, also good 8-room house rented. Want apartment or rooming house. 556918.

WANTED—TO PURCHASE.
Seven-room bungalow, West Adams or Wilshire district, $4000 to $5000. Have clear close-in cottage, value $2500, part payment. Will assume difference. A4753; MAIN 2676.

WANTED—FOR CLIENT, BUILDING LOTS PART cash, balance trust deed, allowing building loan.
GOWMAN, with CAMPBELL BENTLEY,
820 Story Bldg. 60521. Main 7468.

WANTED—MODERN HOME, WILSHIRE WAY, $8500, have $5500 West Adams clear bungalow and assume $3000. Owners apply 1338 S. FIGUEROA. Phone Broadway 4868. Home 20134.

WANTED—BEACH APARTMENT HOUSE, EITHER Long Beach, Venice or Redondo, will trade a good paying flat house in Sherman, three flats, equity $3500. 724 INVESTMENT BLDG.

WANTED—TO PURCHASE, BUSINESS PROPERTY to $25,000; have clear ranch and will assume. J. B. VAN WINKLE, 422 Security Bldg. Bdwy. 2902.

WANTED—RESIDENCE OR VACANT LOT, 6TH to Pico, Figueroa to Hoover, quick cash deal for your equity. Owners submit. Agent, 405 STORY BLDG. Phone 11926.

WANTED—PRIVATE PARTY; NOT AN AGENT, wishes to purchase from owner, ocean frontage to $30,000. Del Rey to Santa Monica. Give full price and location. Address O, box 216, TIMES OFFICE.

WANTED—LINWOOD IMPROVED ACRE ON PAYments. Address L, box 202, TIMES OFFICE.

## WANTED—
### TO Purchase Real …

WANTED— REGISTER YOUR PROPERTY … TORRENS TITLE REGISTRATION … the STATE OF CALIFORNIA … title with their guarantee … TEM is safer and cheaper … REGISTRATION action the title … same time. For further … BENS TITLE, LAND AND MORT… New address, fifth floor, California … 500.

WANTED— REGISTER NOW! In buying, … or mortgaging real property … ANTEED TITLE. Save time, … penses. Register before new … and save money. For further … TORRENS TITLE, LAND AND … 712-18 American Bank Bldg. …

WANTED—TO PURCHASE OR … property wherever located … 727 Title Ins. Bldg. 13950. …

WANTED—YOUR PROPERTY … change, can sell or match … CRAIG, 814 H. W. Hellman Bldg.

## WANTED—
### To Purchase Miscellaneous.

WANTED—I WILL PAY PART … of dry goods, shoes and men's … trade for the most beautiful … to six-year-old apple orchards … Idaho, rich soil and abundance … crops and no failures. … I am in a position to close … trades for land. R. W. OAKES …

WANTED—DIAMONDS, JEWELRY … Any quantity. … Plenty of ready cash at your … Private. J. C. FERGUSON … 204 Homer Laughlin Bldg.

WANTED—DIAMONDS, OLD GOLD … silver; we pay highest cash … of diamonds, etc. Come and … elsewhere. Private. PALACE … 308 W. Seventh st.

WANTED—SHIP YOUR OLD … we pay you more than the … dealers. WEST COAST MILL … East 478.

WANTED—FOR CASH, DIAMONDS … elry, silverware, furs, typewriters … uable. MARKWELL & CO. …

WANTED—TO PURCHASE OLD GOLD … precious stones, antiques, etc. … 758 S. Hill st.

WANTED—A MEDIUM SIZED SAFE … condition at right price. Phone … 712.

WANTED—THE CHARTER OF A LIVE … tion, intact, state price, age … dress O, box 55, TIMES OFFICE.

WANTED—TO BUY OR SELL … fashioned jewelry, silverware … old gold. 614 W. SIXTH ST. …

WANTED—SMALL GARAGE … be a bargain. Address box …

WANTED—CASH PAID FOR … SAN PEDRO ST. Main 1166.

WANTED—BOOKS BOUGHT … call. Main 3869; F3250. DAWSON …

## WANTED—
### Miscellaneous.

WANTED—TO PURCHASE FINE … street and dinner costumes … SCHLANK, 1570 Sunset Blvd. … 5087.

WANTED—

For quick action drop answers to … "Liners" in Times' letter boxes in … town office buildings. The locations of the … boxes are printed in the first … The Times "Liner" section.

## WANTED—
### Discarded Clothes.

WANTED—POSITIVELY THE HIGHEST … paid for used clothing … cific Coast. Will call anywhere … EDELMAN & CO., 558 Maple … 4685.

WANTED — SQUARE DEAL, PAY … highest price gentlemen's discarded … Home 14935, Main 8368. Send … PICO. Call anywhere.

## WANTED—
### Furniture.

WANTED—WE PAY CASH FOR ALL … furniture, merchandise, etc. … also sell on commission and … signments. A trial will convince … the largest, best equipped and oldest … in the State. REED & HAMMOND … 1053-1055 S. Main st., at 11th … way 2800, Home F2543.

WANTED — YOUR FURNITURE … cash or will make fair cash … prefer selling on commission … disposing of your goods. CALHOUN & … Auctioneers, West 4034. 21940.

WANTED—FURNITURE, HOUSEHOLD … spot cash; be sure to call … J. SUGARMAN, 112-116 Court … 3114.

WANTED—WE PAY CASH FOR ALL … furniture, restaurant outfits … See us before selling. …

WANTED—TO PURCHASE AT ONCE … plete furniture of a home … 9319; 62352.

WANTED—FURNITURE, RUGS, STOVES … cash. ANTHONY LIQUORISH … F5624; Broadway 925.

WANTED—GOOD FURNITURE FOR … apartment, will pay best cash … or large quantity before the 1st. …

WANTED—BY FEB. 22, FURNITURE … complete furnishings, including … of private home. 22080; SOUTH …

WANTED—AM FURNISHING APARTMENT … buy entire house or single pieces … 4084, 23855.

WANTED—FURNITURE, ANY AMOUNT … prices. Prompt calls. GRAND … NITURE CO., Telephone Main 5158.

WANTED—TO PURCHASE FROM … for cash, 5 or 6 rooms of furniture … dition. MAIN 556; 61675.

WANTED—FURNITURE AND RUGS … bungalow, can use single pieces …

WANTED—YES, WE PAY HIGHEST … furniture. Try us. MAIN …

WANTED—5 OR 7 ROOMS OF GOOD … rugs and household goods …

WANTED—PARTY DESIRES TO PURCHASE … more rooms of furniture …

WANTED — FURNITURE, RUGS AND … DEWEY, 734-736 S. Main. …

## TO LET—
### Furnished Rooms.

TO LET— THE MOUNTVIEW … Very pleasant and … FIFTH AND HOPE … Lies high, getting the … very comfortable, light and … cheerful single rooms and … 3 minutes' walk to Broadway … best, run under the most … management, and maintenance … nice small apartments … single rooms, $3 to $4 per … to $1. You will like them …

TO LET—NEW HOTEL IMPERIAL … 919 S. Grand … MOST MODERATE-PRICED … 100 ROOMS OF SOLID … 60 ROOMS, PRIVATE … $1 per day and up … $5 per week and up … THREE BLOCKS TO SHOPPING DISTRICT. Rooms new, light and … ets, beautiful furniture … Phones Sunset Broadway … T. SELBY MANFORD …

TO LET—NEW ROSEGROVE … Beautifully furnished … with or without private bath … heated, cheerful lobby … blocks to Central Park … FLOWER.

TO LET—NICELY FURNISHED … sleeping porch, all conveniences … Crown Hill district … 53503.

TO LET—WESTLAKE DISTRICT … nished room in private home … to Seventh and Broadway …

TO LET—FURNISHED ROOM WITH … board; also one room … week. FREEMAN APARTMENTS …

TO LET—HOTEL FLOWER … solutely new and clean … 506 S. FLOWER.

TO LET—ST. REGIS … business district … fortable rooms, $2, $2.50 …

TO LET — CLEAN … rooms, $1.50 per week … Broadway. 412 TEMPLE ST.

TO LET—YOSEMITE … way. Nice rooms … phone, $2 up.

TO LET—HOTEL … NEW BUILDING … STEAM HEAT, $4 WEEK …

TO LET—NEWLY-FURNISHED … running water. $2 … between 10th and 11th …

TO LET—FURNISHED … keeping or meals … lake. 2521 WEST SIXTH …

TO LET—SUNNY FRONT … bath; also single … cold. 925 WEST SIXTH …

TO LET—TO GENTLEMAN … room, all conveniences … district. 830 S. BONNIE …

TO LET—PLEASANT … home, American … ish. Telephone …

TO LET—$1.75 WEEK … keeping rooms, close …

TO LET—SUNNY … week. 1618 SOUTH …

TO LET—HOTEL … ly modern. Nice …

## TO LET—
### Unfurnished …

TO LET—3 ROOMS … $10.50 per month …

# Classified Liners.

## TO LET—
### Housekeeping Rooms, Furnished and Unfurnished.

TO LET—LARGE CLEAN, WELL FURNISHED [illegible] $1, $2, $2.50.

TO LET—TWO SUNNY ROOMS, RUNNING WATER, [illegible] walking district. [illegible]

TO LET—[illegible] FURNISHED - SCREEN [illegible] 1112 S. FIGUEROA.

TO LET—[illegible] FURNISHED FRONT ROOM FOR [illegible] walking distance. 1241 [illegible]

TO LET—[illegible] LARGE SUNNY HOUSEKEEPING [illegible] 1579 ROCKWOOD ST.

TO LET—[illegible] FURNISHED HOUSEKEEPING [illegible] NORTH BUNKER HILL AVE.

TO LET—[illegible] FURNISHED PARLOR AND [illegible] $11 month; adults; [illegible]

TO LET—[illegible] ROOMS AND BATH. [illegible] 215 E. 14th st.

## TO LET—
### Unfurnished Flats.

[illegible]

## TO LET—
### Furnished Flats.

TO LET—FURNISHED FLAT, NO. 443 GRAND View st. Will lease to responsible party my elegantly furnished three-room apartment-flat in exclusive Westlake district, half block from West Sixth street, near three car lines, 10 minutes to Broadway. You won't find as handsome a little home in Los Angeles. Hall, living and dining rooms finished in mahogany, beautiful wall coverings, indirect lighting effect, furnished luxuriously and completely, rugs, curtains, overdrapes and mahogany dining set, mission living room furniture, cabinet kitchen in white enamel with porcelain self-starting range, automatic water heater, 2 dressing rooms, tile bath, linen, silver and dishes ready for your house-warming dinner, your own private screen porch and veranda with awnings, overlooking Westlake Park. If you want a quiet, distinctive flat, see mine, rent $50. Garage if desired. GILCHRIST & SPAULDING, 1000 Haas Bldg. Main 2296, A5026.

## TO LET—
### Apartments Furnished.

TO LET—
LOOKING FOR A PLACE? RIDE FREE.
We represent many owners of bungalows, apartments, etc. They pay for our free auto service to locate you in the better class of places at all prices and locations. We have a large number of flats and bungalows, and a few choice apartments. BUNGALOW AND APARTMENT ASSOCIATION, 312 Hibernian Bldg., Fourth and Spring sts. Phones: Broadway 1717. A1321.

TO LET—
—DE LUXE—
617 Westmoreland ave., near Wilshire blvd. Finest in city, close-in, most exclusive neighborhood, new. Elegantly furnished, sleeping porch, sun parlors and shower bath. Garage, maid's room or dishes washed if desired. Rent reasonable. PHONES—557874 and 557870.

TO LET—LELAND APARTMENTS. Westlake district, 743 SOUTH BURLINGTON. Single apartments, $20 and $25. Steam heat, private bath and phone, hot water night and day, janitor service.

TO LET—La SALLE APARTMENTS. 1249 West Sixth street. Finest apartments in the city for the money; excellent service. Investigate. 51314. MAIN 7122.

TO LET—BRIER APTS., 924 WEST 10TH, NICELY furnished, large outside, 4-room sunny apartments, private baths, hot water, phone, etc. $35 month. Quiet, homelike, walking distance.

TO LET—PRINCETON APARTMENTS— 1513 GIRARD ST., $16 and up; nicely furnished, sunny, outside, 2 and 3-room suites; steam heat, walking distance. PHONE 51149.

TO LET—PART OF LARGE APARTMENT, VERY central, both phones and hotel service, or room and bath. BROADWAY 1701.

TO LET—FOR REAL BARGAIN IN LARGE DOUBLE apartment, two double beds, everything of best, including location. See COMFORT APTS., 2323 Budlong ave. Adams car.

TO LET—WAVERLY APARTMENTS, 1334 BOND ST. 25794. Inducements for permanent tenants. Private baths, private phones, modern, vacuum cleaned, close in. Pico car. $16 up.

TO LET—UPPER APARTMENTS, 3 AND 4-ROOMS, nicely furnished apartments, private bath, hot water, night and day; newly renovated, $16 to $25. 1149 W. FIRST corner Boylston. Bdwy. 6274.

TO LET—FURNISHED BEAUTIFUL 4-ROOM apartment with private bath, hot and cold water, lights and telephone, in private residence. Adults. 2122 LA SALLE AVENUE.

TO LET—CAROLINN APARTMENTS, 1467 WEST 23rd street, near Vermont ave., 3 rooms and bath, bright and sunny, vacuum cleaner service. PHONE West 1050.

TO LET—MODERN NEATLY FURNISHED 3-ROOM apartments, private bath, use of piano. 2241 MAPLE AVE. Phone South 482-W.

TO LET—NEW ARVILLA APARTMENTS, ONE 3-room outside apartment, one front apartment, $16 each. Call auto. A5027. WEST 2127. 451 I. W. HELLMAN BLDG.

TO LET—FURNISHED APARTMENTS IN WESTlake and all parts of city. HARRY GROSSMAN, 609 Haas Bldg. A1883.

TO LET—NICE CLEAN OUTSIDE ROOMS AND apartments, reasonable. 1229½ S. FIGUEROA. 556837.

TO LET — PRACTICALLY NEW 3-ROOM APARTment and single rooms, sunny, close-in. 1216 W. FOURTH.

TO LET—FINE NEW FURNISHED AND UNFURnished apartments at reduced rent. 1614 SUNSET BLVD., near Echo Park ave.

TO LET—LOUVRE APARTMENTS, 6?? EAST Washington, steam heated, reasonable rates, garage. SOUTH 1204. 24742.

TO LET—LA SALETTE APTS., 141 N. GRAND, 2, 3-room apts., steam heat, private bath, close in. $20, $25. 60332. MAIN 4678.

TO LET—WENDELL APARTMENTS, $14 TO $16, three cheerful sunny rooms, private bath, extra good beds. 202 WEST 27TH ST. South 3277-J.

TO LET—VILLA APARTMENTS, 719 CALIFORNIA st., elegant two and three-room suites, private baths, $12 to $20.

TO LET—ST. REGIS, 237 S. FLOWER, NEAR business district, attractive building, clean, cozy 3-room apartment, $18.

TO LET—THE CARLLU, $16 AND UP. M. 7495. 1008 W. FOURTH. A5188.

TO LET—ADAMS VILLA, STEAM HEATED APTS. Ten minutes to Seventh and Spring, even in rainy weather. SOUTH 4844. Reasonable terms.

## TO LET—
### Apartments Unfurnished.

TO LET—UNFURNISHED NEW BRICK APARTMENT FACING TWO STREETS, MODERN, UP-TO-DATE, MAHOGANY FINISH, JANITOR SERVICE. 1540 S. HOOVER.

TO LET—TWO ROOM UNFURNISHED APARTMENT, $8, close in. Address O, box 181, TIMES OFFICE.

TO LET—4 LARGE OUTSIDE ROOMS, GAS RANGE furnished. 920 W. NINTH. Call afternoon.

## HOTELS, ROOMING HOUSES—
### Lodging Day or Week.

TO LET—THE WESTLAKE HOTEL, AMERICAN and European style; 720 Westlake ave., one block from Westlake Park, catering especially to families and tourists; take Seventh st. car, stop at Westlake ave. WILSHIRE 846. HOME 51011.

TO LET—FORTUNA HOTEL, 510½ E. Fifth. $2 per week up; outside sunny rooms and housekeeping apartments; private bath; steam heat; brick building.

TO LET — NEW STILLWELL, 10-STORY FIREproof hotel. 2?? rooms, each with private bath; $1.50 per day and up; special rates to permanent guests. 838 S. GRAND. 60297.

TO LET—COLUMBIA HOTEL, CORNER 7TH AND San Pedro. New brick. Private baths. $2 to $6 per week.

TO LET— THE WILSHIRE. American style. Thoroughly modern. Home 54726. 671 S. CORONADO. Wil. 1084.

## TO LET—
### Rooms and Board.

TO LET—ST. JAMES HOTEL, 817 W. 23RD, BEAUtiful sunny steam-heated rooms, with or without private baths, continuous hot water; parlors, pergolas, flowers, etc.; very attractive and homelike; excellent meals; moderate rates. University car. Phones: HOME 20101, WEST 144.

TO LET—LARGE HANDSOME CORNER FRONT room with hot and cold running water in modern home with excellent family, table board for 2 gentlemen or man and wife. Ideal location, 1 block north of 6th and Coronado. 2530 OCEAN VIEW or Phone 53861.

TO LET—SUNNY ROOM, PRIVATE HOME FOR two business men or women, reasonable to permanent tenants. With or without board. References exchanged. 1406 MALTMAN AVE. Hollywood car. Wilshire 1580.

TO LET — EXQUISITELY CLEAN, MODERN CONveniences, radiators, wholesome meals, excellent cooking, $30 up; walking distance. HOTEL NOTTINGHAM, 910 W. Sixth. Free bus. A2491—Main 7017.

TO LET—1044 SOUTH FIGUEROA ST., JUST opened, elegant house with every modern convenience, beautiful sunny rooms, private baths, steam heat, excellent meals, moderate rate. PHONE 21764.

TO LET — BELLEVUE TERRACE, SIXTH AND FIGUEROA. ROOMS AND BOARD, $6 WEEK UP. ROOMS ONLY $2 WEEK UP. 10 MINUTES TO BROADWAY. CHILDREN WELCOME. M. 448. F5202.

TO LET—VERY SUNNY CORNER FRONT ROOM, beautifully furnished, connecting bath, furnace heat, single room; also southern cooking. 831 WESTLAKE AVE. 53510.

TO LET—2 LARGE, SUNNY ROOMS, WITH BOARD, southeast and southwest exposure, built-in dressers in closets, sleeping porch, garage, Westlake district; terms very reasonable. 56094.

TO LET—SINGLE AND LARGE CORNER FRONT rooms, suitable for couple, hot and cold water; furnace heat, excellent table; handsome private home. 1204 ORANGE ST.

TO LET—NICE, COMFORTABLE ROOM WITH PRIvate family. All conveniences and privileges of a home. With or without board. 915 W. 18TH ST. 20250.

TO LET—IDEAL HOME FOR TUBERCULAR PAtients, reasonable rates. 317 N. HOLLENBECK. Boyle 622.

TO LET—WANTED INVALIDS OR ANYONE IN need of care in my own home. Phone WEST 4863.

TO LET—WILL FURNISH FOUR-ROOM NEW BUNgalow with board to two reliable ladies or gentlemen, for $5 a week each. 1167 EAST 52ND ST.

TO LET—BOARDING HOME FOR YOUNG LADIES, near Westlake Park, sunny rooms with board, $4.50 up. 746 S. CORONADO. 53591.

TO LET—BY SPANISH FAMILY, ROOMS WITH board. 1133 INGRAHAM, between Seventh and Sixth.

TO LET—ROOMS AND BOARD, WALKING DIStance, home privileges, $30 per month. 1627 ORANGE ST.

TO LET—SINGLE AND DOUBLE ROOMS. EXCELlent table. 1350 S. HOPE ST. 20981.

TO LET—NICE FRONT ROOM, PRIVATE HOME board optional, reasonable. SOUTH 1758-W.

TO LET—GOOD HOME AND CARE FOR INVALID or elderly couple, fine location. PHONE 79778.

TO LET—NICE ROOMS AND MOST EXCELLENT board. 1226 S. ALVARADO. 52132. West 524.

TO LET—THE ALAMO, FURNISHED ROOMS WITH board, moderate rates. 603 WESTLAKE AVE.

TO LET—YOUNG WOMEN'S BOARDING HOME. Modern, daily and weekly rates. 514 S. GRAND.

## TO LET—
### Rooms and Board for Children.

TO LET — DAY AND BOARDING SCHOOL, OUTdoor study, kindergarten, grades, high school, music, languages. WILSHIRE 4095.

## TO LET—
### Unfurnished Houses.

TO LET—NEW, MODERN BUNGALOWS, HIGH and dry.
$18—4 rooms, 2 lots, 1917 Mt. Royal ave.
$18—4 rooms, 2 large lots, 4 chicken yards, 1822 Uppertoo ave.
$12—4 rooms, fruit and vines; 1716 Mt. Royal Avenue.
$14—4 rooms, 1512 N. Avenue 56.
$1?—5 rooms, 1882 Mt. Royal avenue.
$17—5 rooms, 1504 N. Avenue 56.
$20—Partly furnished, 5 rooms, 1600 N. Ave. 56.
Houses will be open for inspection daily from 10 a.m. to 5 p.m.; prices all include water. Take York Blvd. yellow Garvanza car to corner Avenue 56 and York Blvd. Go north.
MYERS LAND CO., 106 Avenue 64.
Garvanza 321. 39077.

TO LET—
HOUSES—FLATS—BUNGALOWS. FURNISHED AND UNFURNISHED. EVERY ONE IN THE CITY WORTH LOOKING AT. FREE RENTAL BULLETIN-MAP OF CITY AND INFORMATION. WRIGHT-CALLENDER-ANDREWS CO., 402 S. HILL. GROUND FLOOR. 402 S. HILL. WRIGHT & CALLENDER BLDG.

TO LET — ELEGANT 12-ROOM RESIDENCE AT 610 SOUTH RAMPART, ACROSS FROM THE RAMPART AND BRITTON APARTMENTS. SIX LARGE BEDROOMS. THIS IS CERTAINLY A HIGH CLASS HOME IN A HIGH CLASS NEIGHBORHOOD. FOR INFORMATION CONCERNING KEY AND LOWEST PRICE, PHONE RENTAL DEPARTMENT, ROBERT MARSH & CO., 200 MARSH-STRONG BLDG. 10175, MAIN 5045.

TO LET—TELEPHONE MAIN 6898 FOR DETAILS. Call 1511 Allison ave. to inspect small houses, never occupied, unexcelled equipment, economical housekeeping, little labor; perfect for business women or men wanting privacy with high-class apartment conveniences.

TO LET—HOLLYWOOD. NEW COTTAGE, EVERY built in convenience. Hardwood floors, breakfast nook. One beautiful bedroom, one disappearing bed. No children. Corner Gower and Selma. Rent $25. Owner, 1460 VINE ST. Telephone 579019.

TO LET — DANDY NEW SIX-ROOM BUNGALOW, HARDWOOD FLOORS, ALL LATEST BUILT-IN FEATURES; RENT ONLY $15 PER MONTH. REMEMBER THIS IS A BRAND NEW HOUSE AND HAS NEVER BEEN OCCUPIED. GET KEY AT 23RD AVE. AND WEST ADAMS.

TO LET—WILSHIRE DISTRICT, 229 S. MANHATton Place, $85, my strictly modern 2-story, 11-room home, finished in mahogany and oak, 2 tile baths, servant's room, with bath; furnace, garage, fine lawn and flowers. 568602; WILSHIRE 4516.

TO LET—$25 MONTH; A LITTLE DREAM FOR SMALL FAMILY; A CORNER BUNGALOW, UNIQUE IN DESIGN, ARTISTIC, SLEEPING PORCH, FRENCH WINDOWS, ETC. 5050 SUNSET BLVD. HOLLYWOOD CAR TO MARIPOSA, WALK SOUTH. IN BEAUTIFUL HOLLYWOOD.

TO LET—734 WEST 32ND STREET. VERY ATtractive story and half bungalow, modern, eight rooms, three bedrooms and bath on second floor, large corner lot, rent reasonable to reliable tenant.

TO LET—WILSHIRE DISTRICT, 229 S. MANHATtan place, $85, my strictly modern 2-story 11-room home, finished in mahogany and oak, 2 tile baths, servant's room and bath; furnace, garage; lawn and flowers. 568602. WILSHIRE 4516.

TO LET—VERY GOOD 6-ROOM BUNGALOW, 2025 Chester place, 3 blocks north Sierra Vista Junction, Pasadena Short Line. Has large lawn, flowers, shrubbery, fountain, sleeping porch; $25. HOME 351142, mornings.

TO LET—2 NEAT 5-ROOM STRICTLY MODERN bungalows at $15 monthly; water paid. Location Lincoln avenue, between Avenues 50 and 51, near end of York blvd. car line. Apply LEE SOULE, 5001 York Bldg.

TO LET—FIVE MODERN 5-ROOM BUNGALOWS, near Branch Library and Avenues 60 and 61 and Pasadena ave. Highland Park; $15 to $20 month, water free. Apply SHEPHERD & CO., corner York Blvd. and Pasadena ave.

TO LET—NEAT 6-ROOM BUNGALOW, WITH FINE garage, on the northeast corner Normandie ave. and West 59th st., only $30 month. MATTHEWS & MATTHEWS, 426 Washington Bldg.

TO LET—5-ROOM MODERN NEWLY RENOVATED house. 1207 WEST TENTH ST. Walking distance. Lawn cared for, garage. Call WILSHIRE 293. Key at 1203 W. 10th st.

TO LET—CHEAP, ½ DOUBLE HOUSE, 3 ROOMS, gas, bath, electricity, south exposure, newly painted, clean and nice. 1130½ IROLO. Pico car. Wilshire 6??.

TO LET — $14 MONTHLY; GREAT BARGAIN; 3-room, elegantly furnished apartments; spotlessly clean, modern, close in. GOLETA APARTMENTS, 1117 W. First st.

TO LET—$16 MONTH. GREAT SPECIAL. 3-room apartments, spotlessly clean, modern, private baths. High, sightly. OAKLAND APTS, 1120 Mignonette st. Take W. Second-st. car, get off at Beaudry, walk north one block.

TO LET—FINE 7-ROOM BUNGALOW, AND SIX rooms, southwest, 6-room bungalow near Normal, New and modern. Rents reasonable. 922 VAN NUYS BLDG. Call for Miss Sloan.

TO LET—UNFURNISHED, STRICTLY MODERN 6-room bungalow and garage, high and sightly, northwest section; adults. Call 339 N. VERMONT AVE. 59095.

TO LET—OCEAN PARK, BEAUTIFUL TEN-ROOM house, has hardwood floors, newly painted and decorated, near ocean front on Brooks ave. For particulars, call 20168, Los Angeles in evenings.

TO LET—NEW DOUBLE BUNGALOW AND GArage, corner, 4 rooms each; 2 disappearing beds each, white enamel kitchen and bath, quarter-sawed oak floors, $12 and $14. Phone VERMONT 920.

TO LET—SIX-ROOM MODERN BUNGALOW, 2201 W. 31st st., lawn, flowers, fruit trees, good neighborhood; rent special, $30. Owner, A4052; Sunday, 73193.

TO LET—2124 BONSALLO AVE., 8 ROOMS AND garage, $22.50, water paid; also 1016 W. 30th st.; 7-room cottage, rent $17.50, water paid. 60589, BROADWAY 4538.

TO LET—11-ROOM HOUSE, CLOSE IN, REASONable rent, being overhauled. See it. 1365 S. HOPE. Phone 52687.

TO LET—NEW MODERN 5-ROOM BUNGALOW, $16.50, oak floors, linoleum in kitchen and bath, corner Exposition and Halldale. WEST 3631.

TO LET—5-ROOM REAR COTTAGE, CLOSE IN, gas, electricity. 1226 CROWN HILL AVE. Main 7058.

TO LET—MODERN 9-ROOM RESIDENCE IN BEST section of North Glendale, beautiful grounds, rent $27.50. Phone MAIN 4719, for appointment.

TO LET—SOUTH SIDE OF A 6-ROOM MODERN, new Swiss chalet, 1817 N. CATALINA, East Hollywood. 590861, Hollywood 2146.

TO LET—WESTLAKE DISTRICT, 1907 ORANGE ST. 8 rooms, furnace, garage. Rent $40. MAIN 3892; A5821.

TO LET—$9, WATER PAID, NEW BUNGALOW, 3 rooms, bath. 1057 GANAHL ST. Brooklyn car.

TO LET—5-ROOM BUNGALOW. MODERN CONveniences and garage. $18 month. 2415 WEST 27TH.

TO LET—4 ROOM COTTAGE, CLOSE IN, $10. Call 612 FAY BLDG., forenoon.

TO LET—PICO HEIGHTS WAY. 4-ROOM FLAT, strictly modern. No. 1224 Irolo st. Rent $20. A2124. WEST 4150.

TO LET—NEW 4-ROOM BEAUTIFUL, MODERN bungalow, on corner, 2 car lines, $17, water paid. 2848 E. FOURTH. Key next door. Boyle 1039.

TO LET—TWO-STORY, 6-ROOM RESIDENCE, ALL modern improvements, close in. Key 1112 WEST FIRST ST. Low rent. Broadway 5299.

TO LET—A MODERN 8-ROOM HOME ON A beautiful West Adams Hill, furnace, garage. 2527 THIRD AVE. Phone 568479.

TO LET—6-ROOM BUNGALOW AND GARAGE, never occupied, beautifully finished, 3 bedrooms, furnace, $30. Key, 333 N. RENO. 556867.

TO LET—MY 6-ROOM HOUSE, LARGE YARD and flowers, 317 W. 17TH ST. Phone Broadway 5443.

TO LET—6-ROOM MODERN HOUSE, LOT 50x150, with barn, lawn, etc., $12 and water. 659 E. 29TH ST.

TO LET—BEAUTIFUL HOME, NO. 2719 ELLENdale Place, one block from West Adams. F2814.

TO LET—1302 W. EIGHTH ST., CLOSE IN, 7 rooms, 3 bedrooms, every room sunny, 3 floors covered, clean.

TO LET—EXTRA NICE CLEAN 6-ROOM COTtage. 116 EAST 24TH ST.

TO LET—8-ROOM HOUSE, RENT $10. 829 N. BUNKER HILL. Phone F1041.

TO LET—WESTLAKE DISTRICT, 7-ROOM MODern house, garage. 1014 LAKE ST. Phone 53276.

## TO LET—
### Furnished Houses.

TO LET—BEAUTIFULLY FURNISHED 7-ROOM bungalow, all modern improvements, including Bund heater, in exclusive Wilshire district, a garage. 850 ST. ANDREWS PLACE. Phone 56094.

TO LET—FURNISHED OR UNFURNISHED FIVE-room bungalow, piano, shed for machine, two blocks Exposition Park, close to Manual Arts School. 3919 WISCONSIN PLACE. Phone Wilshire 5388.

TO LET—CLASSY NEW 4-ROOM BUNGALOW, COMpletely furnished, disappearing beds, built-in effects, lawn kept, phone; $18. 1487 EAST 25TH. Hooper ave. car.

TO LET—LARGE, CLEAN, HOMELIKE 8-ROOM corner, fully furnished, 4 bedrooms, piano, garage, specially low rental. Grand ave. car. Call 2834 S. FLOWER.

TO LET—MODERN HOUSES, BUNGALOWS, FLATS, apartments, furnished and unfurnished. In all parts of city. HARRY GROSSMAN, 609 Haas Bldg. A1883.

TO LET — FURNISHED, CHEERFUL HOMEY home, 5 rooms, bath; 1½ squares from Glendale car; shade, fruit; $28, water paid. 317 OAK DRIVE, Tropico.

TO LET—FURNISHED, HOLLYWOOD, LOVELY 9-room home, never rented before, splendid location. 1807 ARGYLE AVE. 579510.

TO LET—5 ROOMS AND BATH, FURNISHED, walking distance, $16 rear. 51877. 1210 WEST EIGHTH.

TO LET—DESIRABLE BUNGALOW, HOLLYWOOD foothills, moderate rent. Call mornings, between 11 and 1. 1986 ORCHID AVE.

TO LET—WELL FURNISHED MODERN BUNGAlow, 5 rooms, sleeping porch, close in, $24. 2021 TEMPLE ST.

TO LET—HALF OF DOUBLE COTTAGE, 3 ROOMS, bath, garage, $15, near good school. 1741 NEW ENGLAND AVE. West 4932.

TO LET—FURNISHED OR UNFURNISHED, ON car. 5-room bungalow, fruit and chicken yard. Phone WILSHIRE 3022.

TO LET— CLEAN HOMELIKE FOUR-ROOM BUNgalow flat, water paid, lawn cared for. 1738 REID ST., $25; adults. West 6139.

TO LET—BEAUTIFULLY FURNISHED HOUSES IN Wilshire, West Adams and all parts of city. HARRY GROSSMAN, 609 Haas Bldg. A1883.

TO LET—FURNISHED TWO-ROOM BUNGALOW, sewing machine. Adults. 243 WEST 42ND PLACE.

TO LET—FURNISHED, 5-ROOM COTTAGE, CHEAP. 1827 BERENDO. Take Washington street car.

## TO LET—
### Furnished Houses.

TO LET—
FURNISHED BUNGALOW.
7-ROOM BUNGALOW IN THE WILSHIRE DISTRICT on a paved street, breakfast-room, furnace, automatic water heater, garage. Artistically furnished in old English and mahogany. For further information call
MISS ASHLEY, with
ROBERT L. WARE COMPANY,
733 South Hill street.
Exclusive Agents.
10695. Main 2228.

TO LET—TO RESPONSIBLE PEOPLE, A BEAUTIful furnished home in the Wilshire district, 6-room bungalow, nicely furnished, $30; a good one on Harvard, $37.50. VAUGHAN & MOYNE, 1242 Cit. Nat. Bank Bldg. A5681; Main 961.

TO LET—SEE OUR LIST OF BUNGALOWS, FLATS and apartments in Hollywood, furnished and unfurnished, from $10 to $150. F. E. DUDLEY, 7426 Sunset blvd. Hollywood 10, 579890.

TO LET—MODERN HOME, FURNISHED, TWELVE rooms, 2 baths, large sleeping porch and garage, close in, Wilshire district. 630 SOUTH COMMONWEALTH AVE. 557372.

TO LET—NICE THREE-ROOM FURNISHED BUNgalow; good neighborhood, $16, water paid. 725 UNION OIL BLDG. Main 5682.

TO LET — FURNISHED, BEAUTIFUL WILSHIRE bungalow. 235 NORTH WILTON PLACE. Phone 560??.

TO LET—FURNISHED 6-ROOM BUNGALOW, NO children, water paid, $22.50. 806 EAST 32ND ST. Take San Pedro street car.

TO LET—$18, FURNISHED 6-ROOM HOUSE. 647 W. 35TH PLACE.

TO LET—FURNISHED COTTAGE, IN GOOD CONdition; nice yard. 140 W. 22ND. Phone 24911.

TO LET—$22.50; FURNISHED 5-ROOM COTTAGE, 2 beds, walking distance. 1810 W. FIRST.

TO LET—NICE 5-ROOM COTTAGE, WATER PAID, $16. 721 W. 41ST DRIVE. 73812.

## TO LET OR LEASE—
### Stores and Offices.

TO LET—AUTO PAINTING SHOP, TWO LARGE rooms, built for this purpose, dust proof, glass windows three sides. In rear of brick garage building. Garage doing good business in front part. Entrance from front and use of wash rack. Go and see them, 2618 NORTH MAIN ST., and address E. B. HOSKING, R.F.D. No. 1, Anaheim.

TO LET—TWO GENTLEMEN REPRESENTING EStablished eastern manufacturers have neat well furnished office, excellent stenographer and office assistant. Want third party to share office equally. None but high grade party need apply. Fine office building near wholesale district. Phone MAIN 1523 for an engagement.

TO LET—STORE AND 5 LIVING ROOMS, GOOD location for meat market or barber shop, at 3806 S. Main st., rent only $25 per month. Phone owner, SOUTH 2222.

TO LET—STORE-ROOM, SOUTHEAST CORNER Sixth and Hope. Excellent for confectionery, millinery, drugs or anything. Cheap rent to good tenant. R. D. LIST, 1021 Central Bldg.

TO LET—HALF OF STORE ON MAIN ST., RENT cheap; live meat market with established business, other side. 423 BEACON ST., San Pedro, Cal.

TO LET—NICE LIGHT FURNISHED OFFICES, suitable manicuring parlor, good location. 200½ S. BROADWAY.

TO LET—ROLL-TOP DESK, $5 A MONTH. TELEphone attendance. 523 CHAMBER OF COMMERCE BLDG.

TO LET—DESK SPACE, GROUND FLOOR, BOTH phones, window display, stenographer. 424 W. SIXTH.

TO LET—FINE STORES, PICO, CORNER FLOWER. See MARSHUTZ, owner, 227 W. Seventh st., or agents. Phones: F3732—Main 2732.

TO LET — OFFICE DESK WITH RECEPTION room, $12, both phones. 804 VAN NUYS BLDG.

TO LET—A FOUR-ROOM FULLY FURNISHED OFfice for $27.50. See STONE, 240 Wilcox Bldg.

TO LET — ONE-THIRD OF NEWLY FURNISHED office, both phones. 232 UNION OIL BLDG.

## TO LET OR LEASE—
### Industrial and Business Sites.

TO LET—OR LEASE—MODERN BARN, HAS 90 stalls, cement floor, living-rooms for stable man's family, storage for 400 tons hay, wagon scales and blacksmith shop; will rent all or one-half. Between 7th and 8th sts., near river. 2128 SACRAMENTO ST.

TO LET—HILL AND 11TH, ADJOINING THE northeast corner, has large garage, $15 month, F2614. Suitable for any light business.

TO LET—SOUTHEAST CORNER OF NINTH AND Long Beach ave., with large sheds and spur track; good for any business. PHONE 29824.

TO LET—GARAGE FOR RENT, 12x18. 400 WEST 62ND STREET.

## TO LET—
### Farming Lands.

TO LET—OR EXCHANGE—FOR CITY RESIDENCE, 15 acres at Downey. POWERS, 2005 Central ave.

## TO LET—
### Poultry Ranches.

TO LET — TWO ACRES AND 5-ROOM HOUSE AT Inglewood, rent $8. Apply 634½ E. ADAMS STREET.

## FOR SALE—
### Houses.

FOR SALE—
Mr. Rentpayer! Why will you pay for the landlord's property, when the same rental will give you the ownership of a nice 4-room bungalow, located on fine east-front lot, 50x150, level and fenced. Fruit trees, large barn and chicken runs. Strictly white neighborhood. Close to cars, school and stores. Chickens and rabbits will soon pay for this. For quick sale, $1250. Small amount down. Open Sunday. P. WESTERGARD, 3720 Stephenson ave. Home 41752, Boyle 2192. BRALY-JANES INVESTMENT COMPANY.

FOR SALE—TO THE HIGHEST BIDDER. New 10-room, 2-story, up-to-date modern home, finished in mahogany and white enamel built-in shower bath, basement, double garage, every modern convenience. We are instructed by the owner to sell this house to the highest bidder. All bids to be made by mail. Sale made subject to first mortgage of $2500, terms can be made on balance, but cash offers will receive first consideration, house located at 5438 14TH AVE., for particulars Phone W. P. NOLAN, Angelus Mesa Land Co., 433 S. Hill st. Main 988, 60151.

FOR SALE—ON ACCOUNT OF THE DEATH OF my husband, I will sacrifice my beautiful 8-room one and one-half story bungalow, with beautiful garage, located at the highest point, West Adams district, and known as 2417 23rd st. No reasonable offer refused, house can be seen by appointment. Nearer details, 724 INVESTMENT BLDG. Phones: F2558 and Main 5020.

FOR SALE—OR RENT—
Eight-room two-story residence, good condition, modern every respect. Gas furnace, five minutes car service, 25 minutes from business district, in Wilshire district. One block from Cahuenga School, no car lines to cross. Paved streets, all sewers in. Rental terms reasonable; a splendid buy and sale terms easy. Call or address
JOE BEESON,
219 S. Serrano ave.

FOR SALE—BEAUTIFUL 9-ROOM HOUSE, THOROughly modern, 4 bedrooms, 2 baths, garage, near park and library. West 48th street, corner of Raymond. Grand ave. car in rear. Price $7500, mortgage $3500. Owner, 1257 West 48th st. VERMONT 3460.

FOR SALE—BARGAIN, W. ADAMS DISTRICT, 2320 Sixth ave., new 2-story house, 8 rooms, besides sleeping porch; strictly modern; up to date in every respect; high ground, one block from W. Adams car line; in exclusive residential district. Open. PHONE F2614.

FOR SALE—MORTGAGE FORECLOSURE CAUSES terrible bargain, $3000 for $2175, buys beautiful bungalow, nearly new, every known modern improvement; big high lot. 816 N. RAMPART BLVD. Between car lines, 2 blocks south of Sunset Blvd. car. House open, look.

FOR SALE—OR EXCHANGE—TWELVE HUNDRED dollar equity in five-room bungalow, Boyle Heights, corner lot, two blocks from car line. Will sell cheap or trade for good auto of late model. Address J, box 400, TIMES BRANCH OFFICE.

FOR SALE—$3000 HOUSE AND LOT FOR $2800, 2 blocks from Exposition Park and Manual Art School, first house of Figueroa st., forced to cut $1000, and sell immediately, $900 cash, $1700 straight mortgage now on place. 519 W. 42ND ST. Owner.

FOR SALE—NEW SWISS CHALET BUNGALOW, 7 rooms, all hardwood floors, furnace and all up-to-date improvements, lot 50x150, shrubbery and flowers of best value. Highest part of West Adams district, Arlington Heights. Will sacrifice on terms, $3500. TELEPHONE 72161.

FOR SALE — BY OWNER. GREAT BARGAIN. Fine, modern home, up to date; work and material very best; large lot; east front; highest and best location in city, not troubled with water. 675 CATALINA ST. Second house south of Wilshire boulevard. Call and investigate.

FOR SALE—OR EXCHANGE—4-ROOM CALIfornia house, lot 50x300, in suburbs, Harriman avenue. Pasadena Short Line car. Will take larger place and assume. Apply 1350 WALNUT STREET.

FOR SALE—WILL BUILD A 2-STORY, 8-ROOM residence, to suit purchaser, on a high, sightly lot, 50x137, on Bronson ave., just off Wilshire Blvd., between Eighth and Ninth, for $6500, part cash, balance on terms. CALL 63156.

FOR SALE—4-ROOM HOUSE, $1050, $200 DOWN, $15 per month with interest. To be seen to be appreciated. Address EUGENE KURTZ, 158 West 78th.

FOR SALE—BERKELEY SQUARE NEIGHBORHOOD, 2028 W. 29th, 7 rooms, $4100; 2260 W. 25th, 10 rooms, $7500, modern; terms; offers considered. Owner, WEST 2601.

FOR SALE—TWO-STORY TWO-FLAT BUILDING, almost new, large yard, double garage. Will take in clear lot to $1500. Phone MAESCHER, 63156, 521 Union League Bldg.

FOR SALE—BIG BARGAIN ON EASY TERMS ON a 5-room modern bungalow on Woodlawn ave., near 38th st. Price only $2100, $150 down, balance terms to suit. Phone SOUTH 3848-J.

FOR SALE—BY OWNER, WESTLAKE DISTRICT new bungalow, 7 rooms, elegant in every respect; price $4250. No commission to agents. Phone mornings and evenings, 20977.

FOR SALE—REAL SACRIFICE, $6500, WORTH $10,000, 9-room residence, 50x224; sightly, healthy location; room for 8 bungalows; easy walking distance center. BAIERSKI, 208 Bryson Bldg.

FOR SALE—BY OWNER, 10-ROOM RESIDENCE, beautiful location, West Adams Heights, lot 75x150 to paved alley, paved streets. Price $8500. Inquire 2959 NORMANDIE AVE.

FOR SALE—$100 DOWN, BALANCE $25 PER month, buys for $2525 the best six-room bungalow in Los Angeles. See owner, 5027 DENKER AVE.

## FOR SALE—
### Houses.

FOR SALE—AT NO. 1937 LA FRANCE AVE., ONEonta Park, South Pasadena. New 2-story residence, never occupied, large living-room with handsome mantel and open fireplace, light and roomy library with built-in bookcases, and writing desk, French doors to large cement porch, beautiful reception hall with fine staircase, cheerful dining-room with very fine built-in buffet, with cut-glass doors, the walls of this room are paneled 5 feet high, above this there is expensive imported tapestry, cozy breakfast-room with built-in buffet with art glass, etc. The bed chambers are large and airy with large closets, all the bed chambers are handsomely hand decorated and papered by a French artist, there is also a fine sewing room with lots of light; very fine lighting fixtures throughout and best of decorations, tiled bath, furnace, garage, large orange and ornamental shrubs; east front lot 60x144, close to the very best car service, price only $7250. If you want a fine home, well built and with every modern convenience see this. JOHN E. ALTHOUSE, owner, 227 S. Mariposa st., Los Angeles. Home Phone 560560. Courtesy to agents.

FOR SALE—$1575.
BEAUTIFUL LITTLE HOME.
Five rooms and bath, plastered, thoroughly modern in every detail, best of plumbing, house built by day labor, large quarter-acre lot, fenced chicken tight, and only one-half block from car line. Good restricted neighborhood, well built up with pretty homes. Good school two blocks away, shade trees, lawn and flowers; cement work and street work in and paid. Plenty of ground to raise chickens and rabbits and vegetables. Terms, small payment down and $12 per month. See MR. GALE, 402 Central Bldg. Phones: Home F5025; Main 2251.

FOR SALE—MODERN 2-STORY SWISS CHALET, near West Washington; a bargain; quick action; cash counts. F. L. HADLOCK, Jr., 708 Story Bldg. A2136.

FOR SALE—5-ROOM SWISS CHALET, 47TH AVE. and 48th st.; also 5-room bungalow, 50th Place and Vermont, great bargains, easy terms. Owner, 1611 ORANGE DRIVE, Hollywood.

FOR SALE—DON'T WANT BEAUTIFUL $3000 BUNgalow, consequently $2175 only, look, house open. 816 N. RAMPART.

FOR SALE—SACRIFICE $2500, 7-ROOM BUNGAlow, paved street, large lot. Grand ave. car. Owner leaving city. Terms. VERMONT 97.

FOR SALE—OVER AN ACRE BEARING FAMILY orchard, fine substantial bungalow, in Glendale's choicest residential district. Reduced to $7000. Phone GLENDALE 1882-W.

FOR SALE—NOTHING DOWN, $18 PER MONTH, like rent, including interest, new 5-room bungalow and garage, $2500; new tract. Phone VERMONT 920.

FOR SALE—FIRST-CLASS BUILT COLONIAL COTtage, suitable for flats, $4000. Make an offer for cash. 2021 TEMPLE ST.

FOR SALE—OR EXCHANGE—TWO NEW 6-ROOM bungalows, finely built by owner. SOUTH 5128-W.

FOR SALE—MUST SACRIFICE BEAUTIFUL BUNgalow, corner property. 1460 WEST 47TH. 24462. Vermont 3179.

## CONTRACTORS—
### And Builders.

IF YOUR PROPERTY IS CLEAR OR NEARLY SO, or if your improvement requirements are within reason, we will lend all the money necessary and build from your own plans or furnish plans to suit. No additional charge for plans by our Certified Architect, where we do the building.
SEABOARD CONSTRUCTION CO.
F5012. 308 Investment Bldg. Main 4161.

TRIMLETT & COMBELLICK, 305 STORY BLDG. We build a dandy 5-room modern bungalow complete, ready to move into, for $750, no cash needed; pay $10 a month—"that's all." Also 5 to 8 rooms, $1000 to $5000, anywhere in Southern California.

WANTED—SUB-BIDS ON BRICKLAYING, PAINTing, plastering, carpenter piece work and material of all kinds to enter into the construction of 30 brick and frame cottages to be built in Arizona. Address J, box 406, TIMES BRANCH OFFICE.

CONTRACTOR WILL BUILD BUNGALOW FOR COST of material and labor. C. E. RAWSON, 1811 N. Alvarado. Wilshire 1209.

SEE "THE MAN WHO KNOWS" ABOUT THOSE plans. CHAS. M. MOFFET, Master Builder, suite 725 Story Bldg.

FOR FIGURES ON ALL KINDS OF BUILDING and repairs, call VERMONT 3429.

## FOR SALE—
### City Lots and Lands.

FOR SALE—LOT, BARGAIN, $775.
A lot near 58th and Western, surrounded by lots valued at and selling for $1200 and more. Gas, water, sewer, phones, electricity, street work in and paid; two cars convenient; price $775 and only $25 cash needed, see today. MR. WARNACK, 406 Central Bldg. Main 2251; Home F5025.

FOR SALE—LOT.
Cheapest lot in this section, 45x120, between Main and Moneta sts., fine location for double bungalow, only $400 cash and balance on mortgage. HOWARD W. DAVIS CO., 4302 Moneta ave. Both phones.

FOR SALE— HOLLYWOOD.
Lot 60x180, unrestricted, well-located, north of boulevard; worth $3500; sacrifice price $2300. Best buy in Hollywood. Address N, box 183, TIMES OFFICE.

FOR SALE—I OWN ONE LOT 75x150, ALVARADO street, only 300 feet from Westlake Park. Price $10,500 cash. Address J, box 441, TIMES BRANCH OFFICE.

FOR SALE—
Biggest snap in the city. Splendid lot of Wilshire blvd. for $1500. MR. COOPER, 10745, Main 8040.

FOR SALE—AN EXTRAORDINARY BARGAIN FOR cash. Wilshire district, 60-foot corner, a real sacrifice. Only $1500. Opportunity for investment. Ideal location. PHONE 72581.

FOR SALE—SNAPPIEST LOT SACRIFICE. $1000 cash buys lot reduced from $2000. Hollywood's choicest. 57097.

FOR SALE—LOT 40x125, $450; MUST BE SOLD before 21st, $300 under value. Call HOLLYWOOD 2080.

FOR SALE—BY OWNER, LOT ON 60TH ST. NEAR Vermont ave., price $650; $250 cash, balance to suit. 1600 N. VERNON.

FOR SALE—70x200, FINEST VIEW SOUTHERN California, near Sunset, towards Hollywood. Owner, 1949 ELDORADO, Sacramento.

FOR SALE—EXCLUSIVE VILLA SITES, OPPOSITE Hollywood's magnificent castles. Franklin and Argyle. DR. SCHLOESSER, owner, 57097.

FOR SALE — $1500, BEAUTIFUL LOT, 10TH ave., West Adams Heights. HOME B2782.

## FOR SALE—
### Acreage for Subdivision.

FOR SALE—TRACTS FROM 1 ACRE UP TO 100 acres in size, in the path of the city's rapid growth, Los Angeles to Venice; we are headquarters for this district; phone us for auto or free map. HARRY H. CULVER CO., second floor Hollingsworth Bldg. 60032 or Main 8045.

FOR SALE—4 BEAUTIFUL ACRES WEST WILshire district, La Brea ave., between Wilshire and Pico, very sightly from all sides. Price $10,000; will take $6000 residence in exchange, balance cash. Address N, box 206, TIMES OFFICE.

## FOR SALE—
### Business Property.

FOR SALE — $40,000, $15,000 INCUMBRANCE, modern apartment house, includes fine furnishings if desired; located near Westlake Park, to be sold far below its real value; get your own bank appraisement and we are confident of agreeing on values; there are several owners of the property and a quick sale will be necessary; consider clear exchange in city or suburban only. Call 501 HOLLINGSWORTH BLDG.

FOR SALE—HOUSE OR APARTMENT SITE, NEED money badly, $10,000 place for $7000; need $1000 in cash badly. No mortgage. Lot 50x150, fine house, rent $45 per month. We want to do business badly. 523 CHAMBER OF COMMERCE. Bdwy. 758.

FOR SALE—HOPE ST., SOUTH PASADENA, BUSIness lot, $950, close to short line. ASCOTT, KROTONA, Hollywood, Cal.

## FOR SALE OR EXCHANGE—
### Income Property.

FOR SALE—
BEACH INCOME.
For sale—class "C" 4-story building, 50-room hotel and 3 stores, netting handsome income, building 2 years old, values rapidly increasing; would consider part well located acreage; balance cash or mortgage. See OWNER, 701 Hollingsworth Bldg.

FOR EXCHANGE—2 BUILDINGS OF 2 STORIES each, with 4 flats each, plaster exterior, rent $200 month; location 40th place near Vermont ave. Will accept $5000 to $10,000 in property, balance can be assumed.
MATTHEWS & MATTHEWS (a Corporation),
426 Washington Bldg. Main 5885.

FOR EXCHANGE — FLAT, CONSISTING OF 16 rooms, hardwood floors, built-in beds, about 3 years old; located southwest, $5000; mortgage $3600; want clear lot for equity. JONATHAN S. DODGE, 353 S. Hill. 60286.

FOR SALE—OR EXCHANGE—$15,000, INCOME property in choice residence section, high grounds and close in, equity $6000; want smaller properties; would assume; principals only. Address N, box 22, TIMES OFFICE.

FOR EXCHANGE—IMPERIAL VALLEY INCOME property, $45,000, or would exchange for San Joaquin Valley ranch, clear for clear. Address owner, N, box 2??, TIMES OFFICE.

FOR SALE—CASH OR TERMS, AN $18,000 EQUITY in $30,000 income corner for $13,000; bank mortgage $12,000 at 7 per cent. Corner close in. 50 by 120. Price $4100. On Moneta ave. 45 by 125, $2450. Address X, box 105, TIMES OFFICE.

FOR EXCHANGE—80 ACRES IMPROVED IMperial Valley. Want building lots. J. L. WILSON, 407 N. Normandie.

## FOR SALE—
### Industrial Property.

FOR SALE—
Industrial—Eight hundred feet of trackage frontage, price 20c per square foot; this is an unusual piece of industrial, as it is only 137½ feet deep, and has 800 feet of track frontage. For this unusual bargain see
C. F. BORTON CO.,
506 Hibernian Bldg.

FOR SALE—LEASE OR EXCHANGE 56.10 ON East Ninth street, 40x120 Long Beach avenue, industrial lots. See Owner, 834 WEST 43D PLACE, Los Angeles.

FOR SALE—WE OWN 2700 ACRES, 4 MILES S.E. Sixth and Main; all railroads; inducements to manufacturers. LAGUNA LAND & WATER CO., 557 S. Main st. A8345 or Main 7340.

## FOR SALE—
### Real Estate Miscellaneous.

FOR SALE—TWO IMPERIAL VALLEY IMPROVED stock and alfalfa ranches, highly improved, also 20 acres with 1-3 interest in pumping plant; four miles from Redlands; Yucaipa. Houses and orange ranch in Redlands. Address P.O. BOX 362, Redlands, Cal.

## FOR SALE—
### Suburban Property.

FOR SALE—
REDONDO HEIGHTS ACRES.
ONE MILE FROM REDONDO AND HERMOSA BEACH. ARTESIAN WATER PIPED TO EVERY ACRE. STREETS CONNECTED WITH COUNTY HIGHWAY. LOAMY SOIL, ADAPTED FOR CHICKEN RAISING AND LIGHT FARMING. ABUNDANCE OF SHADE TREES. CLOSE TO THE MARKETS OF THREE LARGE BEACH CITIES. A 50-ACRE DAIRY JUST SUBDIVIDED. $800 TO $1000 PER ACRE. BUY DIRECT FROM OWNER. CALL F. H. WILKIN, GLENDALE, SUNSET 477-J. HOME 1352 OR J. KRANS, GLENDALE SUNSET 515-J.

FOR SALE—
ONLY $850.
THREE BLOCKS FROM CAR LINE.
NEW RAMONA ACRES.
$50 cash and $10 a month will buy this big home garden place. Only one at the price. 125 fruit trees and plants set out and included. 28 minutes from 6th and Main sts. Go out with us today. See Ramona Dept., JANSS INVESTMENT CO., 611-13 S. Hill st. Home 10845 or Broadway 2468.

FOR SALE—
SPLENDID INVESTMENT IN TROPICO.
Mr. Careful Investor—Investigate this. I have a clear property fronting on two streets, about 440 feet in depth, 350 feet from Brand blvd., with a 5-room bungalow, cement porches and walks, sleeping porch, cellar, built-in features, fine lawns, finest and most expensive flowers and fruits, bearing grape vines, assorted Californian and Eastern; pergolas, fine drive to both streets, water everywhere, play yard, fine garage, canary house, steel flag pole, concealed poultry yard, all nicely fenced. The finest bungalow court site to be found. Increasing in value. Price $6500. Any reasonable terms. You cannot lose on this proposition. OWNER, 834 Title Insurance Bldg.

FOR SALE—
OLD RAMONA ACRES.
A swell 4-room house with all conveniences. Gas, electricity, 2 blocks from car station; combined living and dining-room; two bedrooms; bath and kitchen; garage in rear; chicken yard already built. An unusual opportunity for chicken raising. Small amount cash, balance monthly.
MARSHALL REALTY & INVESTMENT CO.,
1212 Hollingsworth Bldg. Phone F5872.

FOR SALE—ARE YOU EARNING A GOOD SALARY? Save and invest in close in land. Land grows into money. I can sell you fifteen acres, subdividable into seventy-five lots, right at a growing, thriving industrial and manufacturing city, reached by electric line from Los Angeles; adjoining a Valencia grove; ideally situated on high ground, near the Lincoln Highway. $6250 (only $350 per acre) $300 down, small monthly payments. Might consider clear city property at cash value as part payment. FOWLER, 10626. Main 6?.

FOR SALE—AT LA CRESCENTA.
One acre at depot, special, cash ........ $750
One acre, adjoins townsite, with water ........ $1100
One acre, improved, with water ........ $1400
5 acres, on Los Angeles blvd. ........ $[illegible]
5 acres, on Penn. ave. ........ $[illegible]
10 acres, on Penn. ave. ........ $[illegible]
10 acres on Rainsdell ave. ........ $[illegible]
A large business lot and store building for $1000
It will pay you to see me if you want the snaps.
JOE HAWKINS,
Office at Depot,
La Crescenta, Cal.

FOR SALE—
½ ACRE, $650.
$65 CASH, $10 MONTH.
LOTS 50x160, ONLY $375.
$35 CASH, $10 A MONTH.
20 minutes from Sixth and Main, ½ block from cars, all street improvements.
New, up-to-date 5-room home and 50x160, only $1950, $200 cash, $20 month. Phone for illustrated plat. LAGUNA LAND & WATER CO., 557 South Main st. Phone A8345, Main 7340.

FOR SALE—20-ACRE TRACT IN PASADENA foothill section, suitable for gentleman's estate or subdivision, located on a principal avenue and commanding a fine view extending to the ocean and Catalina island; abundance of water for all purposes, already on the property. Terms reasonable. Address owner, N, box 219, TIMES OFFICE.

FOR SALE—WATTS ACRES AND LOTS—
Acre lots on the Long Beach car line, 17 minutes from Sixth and Main, $1000; worth $1500; small payment down, balance easy terms; water piped; cheap lots from $75 to $200, $5 down, $5 monthly. Free trip every day.
FRANK W. REYNOLDS.
A3411; Main 434. 635 Union Oil Bldg.

FOR SALE—IDEAL LITTLE TWO ACRE PLACE due east of Alhambra with modern 5-room house, full bearing orchard, berries, chicken corrals, etc. Bargain. Easy terms. Have other good places improved and unimproved, same district, from 1 to 5 acres.
F7764. SOUTHLAND REALTY CORP.
Bdwy. 1056. 419 Laughlin Bldg.

FOR SALE—TWO ACRE MODERN CHICKEN ranch, completely equipped for several thousand chickens, close in, near L. A. and P. E. car lines. Street lights, gas, electricity. On corner, high and sightly. Sandy loam soil. $3750. GARTON & TORIAN, 211 Laughlin Bldg. Tel. A1221. Broadway 3448.

FOR SALE—HOUSE AND 3 LOTS, FULL EQUIPment to raise and keep chickens and rabbits, $1000 down, balance $10 monthly; low rate interest. CHAS. BREISCH, R. F. D., No. 1, box 130, Pasadena, Colorado 2680.

FOR SALE—CASH OR TERMS, PROPERTY FRONTing on San Pedro harbor, and in Pasadena, on East Colorado, and on Villa St., Address K, box 166, TIMES OFFICE.

FOR SALE—NUMBER OF SUBURBAN HOMES, ½ acre or more. Some very good bargains; also unimproved. A. J. HOFFMAN, 604 Washington Bldg.

**Beverly.**

FOR SALE—HERE IS A BIG BARGAIN, VERY choice, large lot, 100x350, on Beverly boulevard. Price $3400, if sold soon. Address owner, W. C. CAMPBELL, Hotel Hollywood.

**La Canada.**

FOR SALE—LA CANADA VILLA SITES, WEEK-end retreats, acreage tracts. Elevation, 1500 to 2000 feet. Views unparalleled. HAROLD D. DALE, 432 Security Bldg. F2361.

**Glendale.**

FOR SALE—
$2100, will sacrifice my modern 5-room cottage, nicely furnished, cellar, flowers, fruit trees, etc., near business center, one block from car line, 200 feet from Central ave.; would sell without furniture; terms; no trade. Owner, 1418 W. SEVENTH ST., Glendale.

FOR SALE—BIG BARGAIN, 2 THREE-QUARTER acre lots, easy terms. West part of Glendale. Street work, gas, electricity. 40 year-old orange trees. G. W. PALMER, Owner, 515 Trust & Savings Bldg. A8172. Main 9275. Residence 56262.

TO LET—SOME NICE 5 TO 8-ROOM MODERN bungalows, convenient to P. E. cars, $17 to $27 per month. MOORE & STODDARD, 1007 W. Broadway. Glendale 900, Sunset.

## HOLLYWOOD—

FOR SALE—SPLENDID RESIDENCE LOT.
233x512, price $12,000; not far from Hollywood Hotel; can be divided into 11 lots. No trade.
G. G. DETSER REALTY CO.,
57124. 6802 Hollywood blvd. Holly 397.

## FOR SALE—
### Beach Property.

FOR SALE—
REDONDO BEACH.
For Sale or Exchange—20-room house, close in, on principal paved street suitable for rooming or boarding-house, corner lot 50x150. Income could be substantially increased by converting into 4-flat building at very small expense. Would consider well-located lot or lots for part, balance cash or mortgage. Price $5500. See owner, 701 HOLLINGSWORTH BLDG.

**Long Beach.**

FOR SALE—I AM GOING BACK EAST AND OFFER my grocery stock and fixtures for sale. Nearest store to large school. A fine opportunity for a man and his wife. Box 412, TIMES OFFICE, Long Beach.

FOR SALE—$520 BUYS LOT IN LONG BEACH, 45x296.20. Save commission. A. WEAVER, 235 W. 14th, Long Beach.

**Huntington Beach.**

FOR SALE—
FREE EXCURSION.
I will take a few certificate holders and others interested in Huntington Beach property to the beach on a free excursion both Saturday and Sunday. Register not later than day preceding trip. H. W. ROSENTHAL, salesman, Huntington Beach Co., 624 I. N. Van Nuys Bldg., Seventh and Spring.

## FOR SALE—
### Country Property.

FOR SALE—160 ACRE RANCH NEAR OCEANSIDE, Cal., at $40 per acre, $2500 cash and balance to suit. This ranch is level, all under cultivation, fenced, small house, barn, windmill and tank. If you see the place you will buy. MINOR BLYTHE, 608 Laughlin Bldg., 315 S. Broadway. F2815. Broadway 3070.

FOR SALE—SOUTHERN PACIFIC RAILROAD lands for sale in 25 counties in California and Nevada; one-tenth cash; 10 years' time. S. P. LAND AGENCY, 410 Grosse Bldg., Los Angeles; mention the county about which you want information.

FOR SALE—40 ACRES OF THE FINEST LEVEL land with water in Perris Valley; also 778 acres of fine fruit land, excellent for subdivision. Near Beaumont. CALL 26658.

FOR SALE—TWO ACRES IN INGLEWOOD, EQUITY $2000, mortgage $550. Will sell or exchange. Address H, box 505, TIMES BRANCH OFFICE.

## FOR SALE—
### Country Property.

FOR SALE—
THINK THIS OVER.
I have a large body of excellent land on a main line railroad, which can be bought at the low price of
$4.50 PER ACRE,
with 20 years' time for payment at 4 per cent. interest. It has water at 30 feet in abundance and as fine soil as can be found. This must be bought in a body and I want several parties to join me in this purchase who have from $500 to $5000 cash to invest. The land will retail at
$35 TO $40 PER ACRE.
There is a big profit in this deal and if you want some of it I will give you all details personally. Give your address and phone number. Address BC, box 548, TIMES BRANCH OFFICE.

FOR SALE—
$150 CASH
makes your first payment on one of our 5, 6 or 10-acre ranches, half mile from Corona, on high ground, above all flood waters; soil a red decomposed granite, positively no better soil in California; abundance of water, on paved State highway; good schools, churches and neighbors; a locality worth living in; prices range from $150 to $200 acre; terms 1-10 cash, balance to suit you, at 6 per cent. We want just folks on this tract, and will give good folks every assistance to succeed. See
McDONNELL & HURON.
M. 3704. 602 Haas Bldg. F5722.

FOR SALE—
TO THE CAPITALIST.
I have a snap bargain for the purchaser. I have for sale 4800 acres all fenced, N.W. Visalia, in Tulare county, Cal. S. P. R.R. and State highway runs through it. Will sell at $20 per acre, but if sold through R. E. agency it will be more. 800 acres of the ranch is good fine land and the balance is rich sandy land and fine for alfalfa, grain or grapes. Abundance of irrigating water in 6 or 8 feet of the surface. In its present condition will keep 1200 head of cattle or about 5000 head of sheep the year around. Part cash and balance on 5 years time. If I have not given a correct description or if the ranch is purchased I will pay expenses both ways. Ranch is cheap and will sell cheap. Title perfect. Phone FARMERS 281 via Visalia. Notify and will meet you in Visalia with auto. No exchange for other property. BOX 71, FARMERSVILLE, CAL.

FOR SALE—
73 FEET ABOVE FLOOD WATERS.
8 ACRES AND 22 ACRES.
TWO CHOICE FARMS—$200 AN ACRE.
About an hour's ride east of Los Angeles. 39 minutes from city of 5000. Abundance of cheap water piped underground. Terms 10 per cent. cash, balance long time, 7 or 8 years if desired. See me about these bargains and I will take you to inspect them. A. C. KELLINGER, 611 S. Hill st. Home 10845 or Broadway 2468.

FOR SALE — CATTLE RANCH, 24,000 ACRES, $10,000 cash, balance 10 years, 60,000 acres additional range controlled; excellent grazing year round. 250 acres under private irrigation system; 170 acres in alfalfa; fully equipped and stocked as high-grade cattle property; purchase of stock optional; located on main line Santa Fe; no agents. ROGER TOFF, 801 Merchants National Bank Bldg.

FOR SALE—$200 PER ACRE AND UP.
Land in the Placentia district, 26 miles from Los Angeles, on the Santa Fe, in the frostless district, water stock in electric pumping plant with each acre; terms to suit. Free auto every day. Call or write for appointments.
FRANK W. REYNOLDS,
A3411, Main 434. 635 Union Oil Bldg.

FOR SALE—OR LEASE—340 ACRES SPLENDID pasture land, between Bishop and Laws, Inyo county, California; formerly known as GEO. W. REYNOLDS RANCH. Situated on Owens River. Well fenced and watered. Clear title. Broker protected. Address R. F. HARVEY, Monadnock Bldg., San Francisco.

FOR SALE—360 ACRES GOOD FARMING LAND in Kern Co. One of the finest dairy ranches in the county, nearly all in new alfalfa, 140 dairy cows, 140 head dry stock, 200 hogs, 30 horses, $125 per acre. Stock market price. Good water. Prefer to deal direct with prospective buyers. Address VA, box 4, TIMES OFFICE.

FOR SALE—MERCED COUNTY TRACT OF 30 acres, sandy loam, on good road, one mile from Atwater on State highway, in the well-known peach, sweet potato and alfalfa district. Improvements consist of barn, small house, pumping plant, two wells and fences. Price $6000. For terms see or write owner, A. E. COWELL, Merced, Cal.

FOR SALE—OR TRADE—DAIRY RANCH, COMpletely equipped, all best stock, high grade Jersey and Holstein, 30 odd acres, timber, pasture, garden. Beautiful home near two fine towns and harbor, Central California. Address E. W. JONES, 347 Title Ins. Bldg., Los Angeles.

FOR SALE — ABSOLUTELY SACRIFICE, UNIMproved, 77½ acres, Imperial Valley, good soil, abundance water, A-1 title, drop me card quick. This is bona fide. Address M, box 133, TIMES OFFICE.

FOR SALE—RAILROAD LANDS IN 25 COUNTIES in California and Nevada; one-tenth cash, ten years' time; write SOUTHERN PACIFIC LAND AGENCY, 410 Grosse Bldg. Los Angeles. Mention the county about which you want information.

FOR SALE—160 ACRES OF UNIMPROVED LEVEL land near Brawley, price $4500. Call 389 E. 30TH ST.

FOR SALE—SCHOOL LAND, 1920 ACRES, CLEAR, good land, near Mojave and Barstow; oil and mineral prospects; will sell cheap. 2201 CENTRAL AVE. 24088.

FOR SALE—80 ACRES, UNIMPROVED, ARTESIAN belt, Lake View, Riverside County. M. C. BETTINGER, 719 Security Bldg., City. 2 p.m.

FOR SALE—15 ACRES, HOUSE AND OUTBUILDings, flowing artesian well, 25 miles from city, fine level garden soil, easy terms. PAGE, 629 Security Bldg. Main 231; F6475.

FOR SALE—A BEAUTIFUL LEVEL, 320-ACRE RElinquishment, 100 acres cleared in Victor Valley. Want diamonds, good Ford or lot. CHARLES, 430 Exchange Bldg.

FOR SALE—5 ACRES ADJOINING TOWN, FIVE-room house, small barn, chicken house, cement, 3 acres alfalfa, small orchard, and vineyard. W. A. WHEELER, Alpaugh, Cal.

FOR SALE—BARGAIN 80 ACRES FENCED, FOUR miles West Lindsay in Tulare ranch, fine for dairy, olives, etc. Address O, box 2??, TIMES OFFICE.

FOR SALE—OR EXCHANGE—11 ACRES IN IMperial Valley. What have you? PHONE [illegible].

FOR SALE—WALNUT ORCHARD, 40 ACRES, FULL bearing, no irrigation, $20,000, half cash, balance terms to suit. J. N. HITCHCOCK, Livingston, Cal.

FOR SALE — 160-ACRE RANCH, CHEAP, IN Nevada county. SHERMAN WOODROFFE, Smartsville, Cal.

**El Monte.**

FOR SALE—NEAR EL MONTE.
Thirty acres, thoroughly tiled.
Twenty-five acres in alfalfa ready to cut in thirty days.
FIVE ACRES IN APPLES
And home fruits of all kinds.
Five-room house, closets, bath, water, all buildings, barn, wagons and tool sheds, etc.
This land is moist enough to plant celery, lettuce or any vegetables during the months of July, August and September without irrigation. It is peat land and sediment formation.
One and one-half miles south of El Monte. Will sell all, or part.
Call 706 Bryson Bldg.
A. E. JOHNSON, owner,
Or Phone House F6091.

**Tulare.**

FOR SALE—$125 PER ACRE BUYS 70 ACRES, or will sell 40 acres, finest alfalfa land—no alkali—10 acres leveled, checked and ditched. Fairbanks-Morse pumping plant. 6½ miles from Tulare City, 1 mile P.O., shipping station, 1-4 mile $12,000 school. Part cash. Owner, BOX 135, TULARE, CAL.

**Santa Cruz.**

FOR SALE — RANCHES, HOMES, ACRES. FREE list. WILSON BROS., Santa Cruz, Cal.

**Ventura County.**

FOR SALE—FOR BARGAINS IN VENTURA COUNty ranches, orchards or orchard lands write J. A. CRANE, Santa Paula, Cal.

**San Fernando Valley.**

FOR SALE—5 OR 10 ACRES IN THE SAN FERnando Valley. Plenty water cheap. 1-3 cash, balance to suit. Address N, box 191, TIMES OFFICE.

**Kern County.**

FOR SALE—160 ACRES OF GOOD UNIMPROVED land, has well that will afford about 75 inches of water. Water lift about 25 feet. West from Bakersfield, two miles north of Buttonwillow, which is on the S. P. Railroad and paved county highway. Would make a splendid alfalfa and dairy ranch. Price only $30 per acre. For Kern County bargains, write R. A. MOORE & SON, Hopkins Bldg., Bakersfield, Cal.

**Texas.**

FOR SALE—5 CENTS AN ACRE CASH. TEXAS school land for sale by the State, at $2 per acre; 5c an acre cash and balance in 40 years at 3 per cent. Send 6c postage for further information. INVESTOR PUB. CO., Dept. 8, San Antonio, Tex.

**Victor Valley.**

FOR SALE—IN THIS VALLEY OF HOMESTEADers, alfalfa, hogs, wheat and apples, grow to perfection. A responsible party will earn all you pay him for locating you right. The fee is small. See CHARLES, 430 Exchange Bldg., 3rd and Hill.

## SAN JOAQUIN VALLEY—

FOR SALE—
750 acres choice land, Fresno county, no alkali, no hardpan, good water conditions, level as floor; will grow anything of a deciduous fruit nature; pumping plants and orchards within 1½ miles of property. Price $30 per acre, net. Terms. Apply to C.G.S.W., P. O. Box 635, VISALIA, Cal.

# Classified Liners.

## SAN JOAQUIN VALLEY—

FOR SALE—24 ACRES, TWO MILES FROM MERced, completely stocked and equipped dairy farm, modern bungalow, good barn and outbuildings; everything first class. A home and an income waiting for some one who will take advantage of an exceptional opportunity. Address P.O. BOX 92, Merced, Cal.

FOR SALE—BY OWNER—10 sections of rich, level farming land in Fresno county, $22.50 per acre easy terms. Apply to M. W. MULLER, 315 Forsyth Bldg., Fresno, Cal.

## IMPERIAL VALLEY—

FOR SALE—SNAP, EASY TERMS, IMPERIAL Valley, 160 acres, for good reason owner will give someone a splendid opportunity; best section of valley, A-1 soft soil, fully water stocked; mostly all in crops; alfalfa, corn, barley, 80 acres fenced and cross-fenced, reservoirs, cement headgates, all kinds of implements and tools, 4 good mules, small buildings, place making money. Will sell for only $20,000. Terms $5000 cash, balance easy.
MILLER-HIGHT COMPANY, 310 Bryson Building.

FOR SALE—We have choice list of Imperial ranches for sale or exchange. See us before going down, have lived and farmed in the valley eight years. We solicit listings. IMPERIAL REALTY CO., 523 Security Bldg. F7279.

FOR SALE—Ranch of 320 acres Imperial Valley. Two dwellings.
ROBERT YOUNG, 301 Higgins Bldg., Los Angeles.

## COACHELLA VALLEY—

FOR SALE—10-ACRE RANCH, TWO GOOD ARtesian wells, house, corral, etc. Two acres Malaga grapes, few figs and dates; good reservoir, 8-inch cement pipe line. 2½ miles from depot. Never gets both wells. Worth $300 an acre. $200 will buy it. Easy terms. One 80-acre tract worth $60. Owner needs money and will take $35, requires $600 cash. Balance six years. Get our prices on small ranches improved and ready to move on and go to work. Free illustrated booklets on Coachella Valley, and dates sent on request. Phone Broadway 7735. F5290. 928 Van Nuys Bldg. W. B. BRYAN & CO.

## EASTERN-NORTHERN PROPERTY
For Sale, Exchange, Wanted.

FOR EXCHANGE—Eastern for California, Our Specialty. We have a good assortment of Southern California property for Middle West and eastern. If you want to transfer your property submit with all details.
LANGDON & LANGDON, 705 Grant Bldg. Home phone A5655.

FOR EXCHANGE—OUR COMBINED EXCHANGE lists make the largest in California. We will trade your property anywhere. I. R. SHOEMAKER or ARTHUR H. BAILEY, 705 Story Bldg. F6331. Main 6331.

FOR EXCHANGE — WE EXCHANGE EASTERN properties for California. H. G. ADAMS, with W. I. JACOBS, 618 Grant Bldg. Main 2831. A3968.

FOR EXCHANGE — HAVE CLEAR RESIDENCE property, Los Gatos, Santa Clara county, value $7000; want to exchange for same value, city, southwest. Address J, box 415, TIMES BRANCH OFFICE.

FOR EXCHANGE—WE MAKE A SPECIALTY OF exchanges; particularly California for eastern. A5027. 451 I. W. HELLMAN BLDG.

WANTED—CLEVELAND, $7500; CHICAGO, $5500; Buffalo, $4500; Pittsburgh, $11,500; Toledo, $7500, for clear Los Angeles property. Inquire 1338 SOUTH FIGUEROA ST. Broadway 4803.

WANTED—CHICAGO OR NEW YORK PROPERTY, $10,000 to $50,000. WALTER S. M'KEE, 215 Black Bldg. Bdwy. 541 or 10591.

## GOVERNMENT LAND—

RELINQUISHMENT, 120 ACRES, GOOD RICH, level land, Los Angeles county, adapted for apples, pears, peaches, plums, vegetables, grain, etc. Finest location, climate and water. A 4-room house and large sleeping porch. Furnished. Mile from school, Southern Pacific station. Good neighbors. A chance rarely met with. What have you in exchange? or will sell cheap. Healthiest place in California. Phone Home 560188. Address O, box 47, TIMES OFFICE.

WANT MORE NEIGHBORS TO TAKE LAND IN beautiful, rich, level valley, fine roads, and neighbors, abundance water, splendid alfalfa, grain, fruit, walnuts, vegetables, dairying, stock, hog, poultry country; just the place to make good home and prosper. For information see WEYANT, Hotel Gray, 274 S. Main st.

FOR EXCHANGE—160 ACRE RELINQUISHMENT, 75 acres cleared, some ready for crop, half is Mojave River bottom land, some timber, water at 6 feet. Want lot, what have you? I am going up Saturday evening. Owner, 1131 LA VETA TERRACE. Wilshire 3057.

## ORANGE AND LEMON GROVES—
For Sale, Exchange, Wanted.

FOR SALE—A REAL BARGAIN. $6000 cash will handle 10½ acres full bearing navels and Valencias in famous Sunnyslope district, where soil, water and climate are unsurpassed for orange culture. Modern 7-room bungalow, garage and barn. Close to car lines and boulevards, 12 miles from L. A., 4 miles from Pasadena. Price $25,000, $6000 cash, balance trade or trade and mortgage. Owner is overloaded and says dispose of. See F. E. LAMBERTON, with Robt. L. Ware Co., 735 S. Hill st.

FOR SALE—OR EXCHANGE—SPECIAL 33 ACRES citrus grove, frostless section on boulevard, roads three sides, subdivide to suit. 10 acres each lemons, Valencia and navel, fine improvements, over twenty varieties tropical and semi-tropical fruits including over 100 avocado trees. Price $2000 per acre, worth $2500. Will take in exchange good income property. Owner non-resident here now to make exchange. BUXTON REALTY EXCHANGE, Santa Ana.

FOR SALE—OR EXCHANGE—10 ACRES ORANGES and lemons, full bearing, 7 shares water stock, fine 8-room house, hardwood floors, reservoir, a bargain at $20,000. Address A. PRATT, Glendora, Cal.

## HOTELS, ROOMING HOUSES—
For Sale, Exchange, Lease, Wanted.

FOR SALE—BEACH HOTEL FOR LEASE. Furniture and lease of 50-room hotel at beach for sale; well located, doing good transient business, 5-year lease, rent very reasonable; building and furnishings strictly first class; will require $3000 to handle, balance small monthly payments. See owner of building, 701 HOLLINGSWORTH BLDG.

FOR SALE—AT A BARGAIN. Furniture and lease of 3-story close-in brick apartment house, furniture worth $12,000, and insured for $9500; income over $300 month, net; will sell for about ½ of insurance. Call MR. HALL or MR. EVANS, F6426.

FOR SALE—OR EXCHANGE—Lease and furniture in good paying, well established, 40-room hotel, paying good income at this date. Will sell for $5000 cash, or trade for good Los Angeles residence, unincumbered. Reply C.C.S., P. O. box 625, VISALIA, Cal.

FOR SALE—KANSAS ROOMING HOUSE OF 20 rooms, furnished, three year lease, will sacrifice for $550 if taken this week. Call or write. KANSAS ROOMS, 260 W. Second st., Pomona, Cal.

FOR SALE—ROOMING-HOUSE, 12 ROOMS, RENT $35; clears $40; reserved 3 rooms, yard, flowers, 1½ blocks from Hill st., $325, terms. 511 W. SECOND.

FOR SALE—36 ROOMS, A-1 ROOMING-HOUSE, 2 blocks west of Broadway; rent $100; owner sick; if sold at once, will take $800; $500 cash, balance to suit. 11221.

FOR SALE—20 ROOMS ON SEVENTH NEAR MAIN, all full; rent $55. BROADWAY 2302.

FOR SALE—Paying rooming-house. 231 NORTH BROADWAY.

## APARTMENT HOUSES—
For Sale, Exchange, Lease, Wanted.

FOR EXCHANGE—FURNITURE AND LEASE OF handsome 75-room apartment-house in Westlake district, every late equipment; elegant frontal appearance, low rental; building spacious, airy, elegant; furniture fine, massive, strong; faces millionaires' row; I lately acquired this beautiful house, but being a world traveler have no time to manage it, hence must force a deal today. Price $19,000, clear; all trade, or all time, with security; lately sold for $18,000 cash; come direct to owner on premises, 811 S. UNION AVE. Take W. Ninth st. cars to Union ave. Hours 10 to 3 only. Phones: Wilshire 7, Home 556001.

FOR EXCHANGE—New three-story pressed brick building, twenty-four apartments, completely furnished, all modern; built-in beds, bath with every apartment, steam heat. Four stores fronting eighty feet on fine paved street. Walking distance to business center. Price $80,000, mortgage $35,000. Income $600 per month. Want clear building lots or farm land for equity.
Bdwy. 2177. 806 HIBERNIAN BLDG. F6456.

FOR SALE—BEAUTIFUL 28-ROOM APARTMENT-house always filled, net income $250 per month, fine location, high and sightly. Steam heat, phones and bath in each, on car line. 10 minutes from Broadway and Sixth. Best bargain in city at sacrifice price, $22,500, mortgage $8000, two years. 1327 LIBERTY ST., Hollywood car to Lake Shore ave.

WANTED—WELL LOCATED APARTMENT BUILDING, or other income property up to $275,000, for my 3000 acres, with abundance gravity water, clear; for clear, or I would pay cash difference for larger deal. Give description. Address PJ, box 431, TIMES BRANCH OFFICE.

FOR EXCHANGE—FURNITURE AND LEASE OF up-to-date 23-room apartment-house, Ocean Park; exchange for apartment-house in Los Angeles and small amount cash. OWNER, 40 Rose ave., Venice. Sunset 1404.

FOR SALE—PASADENA, FURNISHED OR UNFURNISHED, three suite apartment house. All occupied. Value $9500. Snap. Owner needs money. See and make offer. A. L. BUCKS, Huntington Park.

FOR EXCHANGE — $60,000, 100-ROOM APARTMENT house; want clear land. MR. TAYLOR, 63927, Main 4967.

## FOR SALE—
Furnished Flats.

FOR SALE—FURNITURE OF 11 ROOM FLAT. cash $250. 600 EAST 29TH STREET. South 2924-W.

## FOR SALE—
Flat and Apartment Property.

FOR SALE—HOUSE OR APARTMENT SITE, A give-away price. Lot 50x172, with good house, rent $45 per month; bills must be paid, estate closed. $18,500 place for $12,800. 5 minutes from Broadway. $3500 will handle it. If you want to make a few thousand be sure and see us, we need money. 523 CHAMBER OF COMMERCE BLDG. Bdwy. 758.

## FOR EXCHANGE—
Business Property.

FOR EXCHANGE—FINE NEW 2-STORY BUILDING of four flats of four rooms each; fine rental property, also garage for two machines; located on 40th place near Vermont ave. Will accept vacant lot, ranch, small house or any good property. Balance can be assumed. MATTHEWS & MATTHEWS, 426 Washington Bldg. Main 3335.

FOR EXCHANGE—$5000, MORTGAGE $2000; ELEgant business lot on Jefferson and Brighton, east of 6th; bungalow court. Want country property for your equity. HERMANN SCHRADER, 207 Grant Bldg.

FOR EXCHANGE — SPECIAL BARGAIN IN LIVE business corner, near Pico and Main; want home here or close in country, all or part. DUNNIGAN, 506 Van Nuys. F4557.

## FOR EXCHANGE—
Houses.

FOR EXCHANGE—$14,500.
MORTGAGE $5500. 2 YEARS, 7 PER CENT.
1041 S. WILTON PLACE.
Beautiful 11 rooms, white plaster house, has never been occupied; mahogany finish, 3 baths, large sleeping porch. Owner will consider clear property for equity.
PHONE 60165 OR MAIN 1129.
OFFICE 724 TRUST & SAVINGS BLDG.

FOR EXCHANGE — PROPERTY IN SOUTHWEST. We offer 10 uncompleted bungalows and two completed ones, all in the same tract. Will exchange for lots, houses and lots or any satisfactory property provided arrangements can be made to complete the houses.
MATTHEWS & MATTHEWS, 426 Washington Bldg. Main 3335.

FOR EXCHANGE—IN THE WEST ADAMS HEIGHTS section. 8-room modern house. Big lot, 62½x150 to alley. Two blocks west of beautiful Berkeley Square, two blocks north of the fine mansions on Adams street. Price $10,000, mortgage $2500. Want a piece of land close in. Will assume some on improved. Prefer San Fernando Valley. J. J. GARVEY, 2309 West 24th. West 1563.

FOR EXCHANGE—3 BUNGALOWS, $2000, MORTgage $600, 5 rooms, $2500, mortgage $1000, other $5000, mortgage $2500, all rented; want vacant lots or trust deeds. MR. KERR, 709 Hollingsworth, A4280.

FOR EXCHANGE—PASADENA FOR LOS ANGELES. $12,500 on beautiful Marengo avenue, close in, elegant 10-room residence, strictly modern and up-to-date. To see is to appreciate it. Want Los Angeles, southwest. Address O, box 221, TIMES OFFICE.

FOR EXCHANGE—FINE 10-ROOM RESIDENCE, never occupied, on one acre ground, actual cost $11,000; mortgage $3500; want Pasadena or Long Beach for equity. SIMMONS, 308 Trust & Savings, Sixth and Spring. 65154.

FOR EXCHANGE—NEAT AND BEAUTIFUL 5-ROOM bungalow in Highland Park near Branch Library. Will accept vacant lot or house and lot in other location. MATTHEWS & MATTHEWS, 426 Washington Bldg. Main 3335.

FOR EXCHANGE—OR SALE—7-ROOM MODERN home, W. 20th st. near Arlington; want acreage near Lindsey, Tulare, for equity. Owner, G. L. Address O, box 245, TIMES OFFICE.

FOR EXCHANGE—CLEAR SOUTHERN CALIFORNIA property for your equity in a 5-room cottage on a corner lot. 1104 E. SEVENTH ST.

## FOR EXCHANGE—
Lots.

FOR EXCHANGE—THREE CLEAR LOTS, VALUE $5000; want income, assume $2000; also close-in, clear $12,000 to $40,000; want income to $60,000. BAIERSKI, 203 Bryson Bldg.

FOR EXCHANGE—6 LOTS, CLEAR, WANT BUNgalow equity. Owners only. MR. TAYLOR. 63927, Main 4967.

FOR EXCHANGE—LOT 50x145, LOCATED MELrose and Western, value $1800, for house and lot vicinity Griffin and North Main. Phone EAST 2032.

FOR EXCHANGE—LOTS, CLEAR, FOR FURNITURE and lease. Owners only. MR. TAYLOR. 63927. Main 4967.

## FOR EXCHANGE—
Suburban Property.

FOR EXCHANGE—EQUITY $2000, BALANCE DUE $1600, half acre, 4-room house, barns, fruit and shade trees; gas, electricity; on paved and lighted street. Want house and lot or vacant in Los Angeles or beaches. H. A. ARMS, 1024 S. Marengo ave., Alhambra, Cal.

## FOR EXCHANGE—
Beach Property.

FOR EXCHANGE—
REDONDO BEACH.
For Sale or Exchange—20-room house, close in, on principal paved street suitable for rooming or boarding-house, corner lot 50x150. Income could be substantially increased by converting into 4-flat building at very small expense. Would consider well-located lot or lots for part, balance cash or mortgage. Price $5500. See owner, 701 HOLLINGSWORTH BLDG.

FOR EXCHANGE — WANT BEACH PROPERTY. Have five acres Pasadena, finest location, unobstructed view. Address O, box 217, TIMES OFFICE.

## FOR EXCHANGE—
Country Property.

FOR EXCHANGE—100 ACRES FINE FRUIT LAND, Fresno county, unimproved, abundant pump water, $25,000 and fine residence lots, near suburban college, $1000 each. Want apartments or residence. Owner, 1815 BEACHWOOD DRIVE, Hollywood.

FOR EXCHANGE—RELIABLE PARTY WITH $75,000, in clear property, can become owner of finest tract on Washington blvd., which is increasing rapidly in value. The arrangement means clear for clear. Address PG, box 306, TIMES BRANCH OFFICE.

FOR EXCHANGE—2000 ACRES TULARE COUNTY land, half of which is first-class citrus land. Outside frost belt. Will exchange for city property. Price $50 per acre. Address EH, box 316, TIMES BRANCH OFFICE.

FOR EXCHANGE—200 ACRES, ALL IN BARLEY, San Joaquin Valley, 2-5 mile from large town. Will exchange $10,000 equity for home or city property; no agents. ADVERTISER, 421 W. 8th st. Phone Main 9367.

FOR EXCHANGE — 80 ACRES RIVER BOTTOM land, under government water, prefer 6-room modern home, Los Angeles, or might add 10 acres orange land, Porterville, for larger place; owners only; submit. ESSEN, 257 E. Fifth st.

FOR EXCHANGE—CLEAR, 10 ACRES, IMPROVED, near Newhall, good soil, $3500; want home, Boyle Heights. SIMMONS, 308 Trust & Savings, Sixth and Spring. 65154.

FOR EXCHANGE—48 ACRES, TULARE COUNTY, near railroad and school; good district; on oiled road; price $100 per acre; want Los Angeles. See owner, C. F. DeWITT, 617 S. Hill st. L. A. F5506.

## FOR EXCHANGE—
Real Estate Miscellaneous.

FOR EXCHANGE—FOR CALIFORNIA PROPERTY, 640 acres in Texas county, Missouri. Price $25 per acre. 160 acres in Riverside county, Cal., $125 per acre. Also 580 acres in Imperial Valley, highly improved. Price $175 per acre. J. W. SPRADLING, 645 N. Berendo ave. Phone 599468.

FOR EXCHANGE — $7000, L. A. RESIDENCE; $1200, Glendale lot; $8000, 11½ acres, San Diego suburb; $2000, six Imperial lots, clear. Want Long Beach or San Pedro; will assume; no agents. Owner, 3436 BRAND BLVD., Los Angeles.

FOR EXCHANGE—MY $3200 EQUITY IN THREE-acre ranch, fine for chickens, beautiful 8-room house, chicken houses, garage, etc. Situated 50 miles east of San Francisco. Will exchange for vacant lots or bungalow here and assume. Address O, box 298, TIMES OFFICE.

FOR EXCHANGE—WHO'S AN ACTIVE EXCHANGE man? I. R. SHOEMAKER, 705 Story Bldg., is. F6331, Main 6331.

FOR EXCHANGE—OR SALE—CITY OR COUNTRY. See MARTIN REALTY CO., 223 Grosse Bldg. Main 4552.

FOR EXCHANGE—CAN EXCHANGE YOUR PROPERTY. Submit proposition, 24 hours. W. W. GOODWIN, 420 W. Sixth.

FOR EXCHANGE—BEN WHITE WILL EXCHANGE your present property. 304 BRYSON BLDG., Second and Spring. Member L.A.R.B.

## BUSINESS INVESTMENTS—

A SYNDICATE IS NOW BEING FORMED TO PURchase a large body of fine level land at $4.50 per acre. The land will be colonized and resold. Arrangements are now being made to handle it through one of the Los Angeles banks. This land will retail at from $25 to $40 per acre. An opportunity to make money if you have from $500 to $5000. For particulars address BH, box 302, TIMES BRANCH OFFICE.

IF YOU WERE SHOWN HOW $3000 WOULD MAKE 100 per cent. profit on your investment and then place you on an earning basis of 25 per cent. of profits for life, wouldn't you be interested? This is not a get-rich-quick scheme, but an old line business enterprise. We need each other. E. J. KIMBLE, Hotel Morris, 811 E. Fifth.

WANTED—$1000 FOR STOCK IN CALIFORNIA industry which will pay $1000 per cent. profit; real estate guarantee for quick action if needed, closest investigation invited; might use $500. BAKER, 1506 Sunset blvd. Main 6831.

WANTED — A PARTNER IN AN ESTABLISHED business; money required to care for increase of business. For particulars Phone SOUTH 6862. No agents.

I HAVE EXCLUSIVE MANUFACTURING BUSINESS and require additional capital to take care of increasing business; will give good business man good floor proposition. PHONE 31081, MR. LEE.

## BUSINESS CHANCES—
Of Many Kinds Unclassified.

CROCKETT & MARSH, 202½ S. BROADWAY. Rooms 205-206. Titles Guaranteed. MAIN 1780, F1820.
$325—LUNCH COUNTER; ideal location; rare bargain.
$250—CLEANING, TAILORING; 5 furnished rooms; snap.
$500—HALF INTEREST CREAMERY; established trade; investigate.
$3000—CONFECTIONERY; HEART CITY; fine business; bargain.
$2700—GARAGE; fully equipped; 60 boarders; terms.
$1700—STATIONERY, CONFECTIONERY; guarantee $50 net weekly.
$450—GROCERY; CASH TRADE; fixtures $160; invoice.
$650—GROCERY; modern apartments; just listed; snap.
$650—CIGAR STAND; ideal location; netting $100. CROCKETT & MARSH, 202½ S. Broadway.

CLINE & JACKSON, 505½ S. MAIN ST. Clear Titles Guaranteed. Phone Broadway 1249.
$125 HANDLES HORSESHOE lunch counter (closed,) bargain.
$175—CIGAR STAND, best buy city; investigate.
$1250—BARBER SHOP, BATHS, busy town; money-maker.
$925 HANDLES POOLROOM, BARBER shop, lively town; dandy.
$550—GROCERY, OPPOSITE school, living-rooms; bargain.
$5000—GARAGE, heart city; owner inexperienced; exchange.
$700—25 ROOMS, good transient trade; investigate.
$1000—62 ROOMS, sacrificing owing death family.
$4000—30 ROOMS, lively town; transient trade. See CLINE & JACKSON, 505½ S. Main, for real bargains.

REDIPHONES—WE HAVE ON HAND A FEW OF those handy telephone attachments, which are being distributed in connection with coupon books sold at 75 cents each, the coupons being redeemable in classified advertising in THE TIMES. Phone Main 8200 or Home 10391, and our representative will call and attach the "REDIPHONE," collecting at the same time for the coupons delivered. One "Rediphone" only will be delivered to each customer.

WANTED—A PARTNER WITH SMALL AMOUNT of money and services will secure one-half interest in an old and well established good paying business. Your money is well secured. This will stand the closest investigation and will furnish the best of references. This is a business proposition, curiosity seekers need not apply. Inquire between 11 and 12 and 1 and 2 p.m., at 306 HIGGINS BLDG.

A RESIDENT OF THE CITY WHO IS PRESIDENT of an eastern corporation, manufacturing high-grade school furniture, opera and folding chairs, would like to hear from experienced salesman of such goods who would be interested in handling the line on commission, orders to be filled from stock carried by the corporation in this city. Address L, box 147, TIMES OFFICE.

YOUNG MAN OF GOOD FAMILY, WITH PROPER social connections, can make permanent connection with reputable brokerage house of Los Angeles and Philadelphia. Applicant must be ambitious and of very good local standing. References required. Address MN, box 480, TIMES BRANCH OFFICE.

$2000—POOL ROOM, CIGAR STAND AND BARber shop, located in live beach city. The equipment of this place is modern and new. Cost nearly $4000. Opportunity for live wire to clear over $300 monthly. Present owner unable to give any time or attention to place. 208 DELTA BLDG., 426 S. Spring.

FOR SALE—NEW BALL GUM VENDING MAchines, sold in any amount; also gum balls. Prices given on application. 100 machines will net you $1800 per year with only a few hours' work per week. Good territory given. Call 254, I. W. HELLMAN BLDG.

WANTED—RELIABLE PARTY, THAT DESIRES high class business, stand strictest investigation; $1000 to $3000 required; amply secured; an A1 money-making proposition. See MR. HOLLIS, 318 Fay Bldg.

DELICATESSEN AND SMALL GROCERY FOR SALE on account of sickness, clearing $25 per week. Nice for two ladies or couple. Call HOME PHONE 41708.

MONEY MAKER LOCATION, AUTO, BIKE REPAIR garage, nearby town, at depot. Picture show. TRUNKDOM TRUNK CO., 610 S. Spring. Sell, repair exchange trunks, bags, suitcases. Make sample cases, rattan excess baggage saving trunks.

HAVE FEATURE FIVE REEL FILM THAT WILL GET THE MONEY. WANT PARTNER EITHER SEX TO GO ON ROAD. SMALL CASH DEPOSIT REQUIRED. GIVE PHONE NUMBER. ADDRESS O, BOX 40, TIMES OFFICE.

MILLINERY BUSINESS, DOWNTOWN, $1500, RENT $47.50. Fine class of stock and fixtures. Well established, exclusive trade. This is a big opportunity. Address O, box 50, TIMES OFFICE.

WANTED—ACTIVE MAN WITH $350 AS PARTNER in old established business, can make $100 to $125 month. No experience required. 204 MERCANTILE PLACE, Room 35.

I HAVE A CREAMERY AND RETAIL TRADE, selling butter, eggs, milk, cream, cheese, etc., on account of ill health, must retire. See agent, 607 MARSH-STRONG BLDG. Phone Main 9092.

FOR SALE—LUNCH COUNTER. IF YOU ARE looking for a small place with good business, look this up. 101 N. AVENUE 24, corner Avenue 24 and N. Broadway.

FOR SALE—GROCERY STORE, BEST TRANSFER corner in city, fine location, for butcher, cheap rent and living room. Address L, box 260, TIMES OFFICE.

FOUR THOUSAND DOLLARS BUYS EXCEPTIONAL old-established business and lease at Los Angeles harbor. Investigate. Address N, box 254, TIMES OFFICE.

OPERATE A BUTTER KIST CORN AND PEANUT machine, make $5 a day. Good location in and near city. See SNYDER, 408 Chamber Commerce.

FOR SALE—GROCERY, BY OWNER, STOCK AND fixtures, invoiced about $1000, six living-rooms. Phone EAST 1374.

FOR SALE—A GROCERY STORE, DOING A FINE business; owner called away; will sacrifice at a bargain, if taken at once. Phone BROADWAY 3189.

BEAUTIFUL MOVING PICTURE THEATER FOR rent, cheap after February 23, fully equipped. Hollywood car. 2130 SUNSET BLVD.

FOR SALE—HARDWARE AND GASOLINE SUPPLY station, busy corner. 6400 PASADENA AVE. Sacrifice. Leaving town. Garvanza 176.

FOR SALE—ONE-FOURTH INTEREST IN PAYING poultry yard. $12 weekly profits. $300 cash. HUNT, 5901 Moneta.

FOR SALE—STOCK GROCERIES AND NOTIONS for 60c on the dollar. Invoice about $600. SHORB STORE, West Alhambra.

EXCELLENT CHANCE FOR ONE WHO CAN INvest about $5000 cash, balance trade or terms to buy very profitable established business. Address O, box 248, TIMES OFFICE.

FOR SALE—CANDY AND ICE CREAM BUSINESS in Northern California, worth $6000, $4000 takes it. Easy terms. Address H, box 342, TIMES BRANCH OFFICE.

FOR SALE — GROCERY STORE, LIVING-ROOM, furniture, fresh stock, very light expenses; $950; no agents; no trade. Address N, box 256, TIMES OFFICE.

SPLENDID OPPORTUNITY TO BUY OR TRADE FOR a good business and a home; school-store and residence in Ontario; will give good deal. 1104 E. SEVENTH ST.

RESTAURANT, CLEARING $200 TO $350 PER month. Established long time. Never changed hands. Going away. Will sacrifice for $650. Terms. 703½ S. BROADWAY.

FRUITS, CIGARS, LIGHT GROCERIES; THIS stand is located on a heavy traveled street, center of city. Clearing $5 daily. Price $550. 703½ S. BROADWAY.

$700—CIGAR STAND IN LARGE PROMINENT office building, clearing $100 monthly, cheap rent. Short hours. No Sunday work. 208 DELTA BLDG., 426 S. Spring.

FOR SALE—TWO PRESS JOB PRINTING OFFICE at less than half price for immediate sale, everything first class and lots of work. Address TN, box 373, TIMES BRANCH OFFICE.

FOR LEASE—STOREROOM, 807 S. SPRING, RESTAURANT fixtures for sale, very cheap; reasonable rent; will give lease; splendid opportunity. Owner at 807 S. SPRING from 9 to 4 p.m.

FOR SALE—OR EXCHANGE—WHOLE OR HALF interest in fully equipped garage and machine shop. 148 SECOND ST., Burbank. Phone Burbank 15-J.

FOR SALE—FISH AND POULTRY MARKET AT A sacrifice on account of being compelled to go East. Address L, box 288, TIMES OFFICE.

GROCER—WANTED FOR A NEW BUSINESS IN modern concrete building, unoccupied location. Call now. 633 VAN NUYS BLDG. F7712.

PROSPEROUS, CONSERVATIVE BUSINESS, ENlarging its plant, will consider partner with $3000 to $6000, with or without services. Inquire 215 WILCOX BLDG., Second and Spring.

RESTAURANT FOR SALE, SEATS 42, RENT $40, close in, good hotel district; fine business; going north. Address O, box 283, TIMES OFFICE.

A PRIVATE PARTY WISHES $200 LOAN AT ONCE. Best of security given. Pay $25 bonus for 10 days. Address O, box 272, TIMES OFFICE.

6-STOOL LUNCH ROOM, POSITIVELY CLEARING $100 per month. Give month's trial. Price $300. Half cash, balance terms. 703½ S. BROADWAY.

MAKE ME OFFER OF REAL ESTATE FOR MY real estate office and listings; good reason for leaving. 520 MARSH-STRONG BLDG.

FOR SALE—DYE WORKS AND TAILORING ESTABlishment, good location and well paying business. Price $600. 814 WEST THIRD ST. Main 7045.

SECOND-HAND SHOWCASES; ONE ENTIRE FLOOR of bargains. See WEBER'S SHOWCASE AND FIXTURE CO., 316-330 S. Los Angeles st.

POOL ROOM LOS ANGELES HARBOR. Good business. Must sell. Owner, H. WILLIAMS, Terminal, Cal.

FOR SALE—FIRST-CLASS BLACKSMITH SHOP AT Calipatria, Imperial Valley. Address BOX 45, Heber, Cal.

$100 BUYS CIGAR STAND, FIXTURES, INVOICE stock, cheap rent. Address J, box 315, TIMES BRANCH OFFICE.

FOR SALE—OLD ESTABLISHED CASH GROCERY on a good corner, average sales $100 day. Phone 22789. BROADWAY 3430.

A BARGAIN—3-CHAIR BARBER SHOP, CIGAR stand. 800 E. FIFTH.

FOR SALE—GASOLINE STATION, CORNER EIGHTH AND LOS ANGELES STS.

DO YOU WANT GENUINE CASH GROCERY? SACrificed regardless value. Particulars, WEST 3586.

CASH GROCERY, SOUTHWEST; NO CREDIT; FIXtures, $450; invoice stock. Phone 77091.

RESTAURANT FOR SALE OR TO LET, DURING owner's absence. 526 W. 9TH ST.

FOR QUICK ACTION DROP ANSWERS TO Times "Liners" in Times' letter boxes in downtown office buildings. The locations of the boxes are printed in the first column of The Times "Liner" section.

## BUSINESS CHANCES—
Of Many Kinds Unclassified.

FOR $5000 WE WILL PROVIDE YOU WITH A beautiful home for life. Everything furnished in the way of food, laundry work, etc. The requirements are that you are a woman 60 years of age and in ordinary health. Address J, box 322, TIMES BRANCH OFFICE.

A PROPOSITION OF UNUSUAL MERIT, SELLING agency, sells on sight, exclusive for Southern California, 100 per cent. profit, small amount necessary to purchase articles just arrived from eastern factory. S. G. KENOYER, 227 Black Bldg., Los Angeles.

FOR SALE—GARAGE BUSINESS AND LEASE IN Arlington, Cal., suburb of Riverside; best business around; small capital required, rent reasonable; modern brick building; building and lot also for sale or exchange. F. J. BOHR, 733 Main st., Riverside, Cal.

HAVE YOUR OWN BUSINESS. BIG MONEY-MAKing scientific fireproof paint. Costs about 20 cents a gallon to make, sells for $1. Will not crack, blister or peel off. Fine for bungalows. Privilege and process, $2. Particulars for stamp. SANITARY PAINT CO., 1073-LA E. Main, Columbus, Ohio.

FOR SALE—RESTAURANT, $1000. HEART OF city; feeding 300 daily; lease, lovely place, rare opportunity. Leaving city. Will bear strictest investigation. Address O, box 273, TIMES OFFICE.

WANTED—SOME ONE ACQUAINTED WITH POULtry raising to take half interest in new place, nearly completed, about $250 or $300 needed; reference given and required. Address N, box 184, TIMES OFFICE.

FOR SALE — DOWNTOWN GROCERY, DOING strictly cash business, average sales $55 per day; rent only $27 per month; going East; must sell at once. $2000 will handle; no exchange. Call OWNER, 557582.

GASOLINE STATION AND CIGAR STAND FOR sale; doing good business; owner has other work. 1159 W. 54TH ST.

$675—CASH GROCERY WITH 4 ROOMS AND bath, strictly cash business. No soliciting. One owner two years, averaged $25 daily. 208 DELTA BLDG., 426 S. Spring.

WANTED—OPTICIAN; MUST BE FIRST-CLASS AND capable of handling high-class trade; an opportunity to step into a fine business. EDWARD C. SMITH, 30 E. Colorado st., Pasadena.

CORNER GROCERY LOCATED IN BEST SECTION of Pasadena, doing $30 daily. Stock about $800. Fixtures and gasoline pump, $300. This is a snap. Address box 545, TIMES OFFICE, Pasadena.

FURNITURE OF 16 ROOMS, $32 ROOM, CASH, fine location for renting rooms. Phone MAIN 8594.

FOR SALE—DRUG STORE, SOME GOOD MEDIUM size stores at invoice, terms. MORIN, Room 215 Columbia Trust Bldg., 313 W. 3rd.

TELEPHONE "WANT ADS." for insertion in the Sunday Times should be ordered before the rush of business Saturday night.

FOR SALE—$100, CLEANING SHOP, CHANCE OF a lifetime for good tailor. Address W. J. MOROSKOVSKI, Elsinore, Cal.

BILLIARD HALL FOR SALE AT A GENUINE BARgain if taken at once. Address 227 ORANGE ST., Redlands, Cal.

A GOOD-PAYING PROPOSITION. INQUIRE OF E. T. BROCKMAN, 209 E. Broadway, Long Beach.

FOR SALE—LUNCH COUNTER AT YOUR PRICE, must go today. 237 S. MAIN ST.

NEW GROCERY STORE, CHEAP RENT; SICKness; must sell. 910 W. SIXTH ST., city.

## BUSINESS CHANCES—
Wanted and Miscellaneous

WANTED—WILL PAY SPOT CASH FOR ANY amount or stocks of merchandise, groceries, fixtures or furniture, goods also sold on commission. B. FORER CO., Auction & Commission House, 201 N. Spring st. Phones Broadway 4279; F5449.

WANTED—HAVE A CLIENT WITH A FEW HUNdred dollars for some small business, preferably a confectionery. RATTRAY, 910 Title Insurance Bldg.

WANTED—GROCERY, STOCK AND FIXTURES TO about $1500 must be doing a good business, will pay cash. 1046 EAST 52ND ST.

WANTED—GROCERY OR OTHER MERCANTILE business. Give clear property or mortgage and some cash. Phone 52691 mornings.

WANTED—
For quick action drop answers to Times "Liners" in Times' letter boxes in downtown office buildings. The locations of the boxes are printed in the first column of The Times "Liner" section.

## SWAPS—
All Sorts.

FOR EXCHANGE—2541 PICO ST., REPAIR BUSIness, new dynamo, shafting, emery and buffing wheels; lease for one year and eight months; part now sublet leaving eight months' rent free. What have you? This is no fake. Owner, VOGEL, F2409.

FOR EXCHANGE—ONE 2 HORSE WAGON, HAND made, cost $225, used some; 1 single wagon, hand made, cost $190, also used. Will trade either for double barrel shotgun at $100 or $75. C. D. BALDWIN, 226 S. Main st. Phone 60046.

FOR SALE—FURNISHED APARTMENT-HOUSE, 18 rooms, full of good tenants, the best income for the money invested in the city, all conveniences. Address J, box 298, TIMES BRANCH OFFICE.

FOR EXCHANGE — TWO GOOD JERSEY COWS, horse, wagon, harness; will trade for Ford car and pay difference. BOX 86, Willowbrook, Cal.

FOR EXCHANGE—WASHINGTON FRUIT LAND AND city property; want established business or good automobile. Phone MAIN 9092. 607 Marsh-Strong Bldg.

FOR EXCHANGE—$15 CELESTA PHONE FOR AUTO tire, 34x4, straight side. Phone EAST 2032.

FOR EXCHANGE—WANTED TO TRADE A NEW $25 set of table silver for a good 30-30 rifle and some cash. Address O, box 30, TIMES OFFICE.

## MONEY TO LOAN—
Real Estate and Improvements

MONEY TO LOAN—
On improved city property.
Or for building on easy terms of repayment.
STATE MUTUAL BUILDING & LOAN ASSOCIATION, 223 S. Spring st.

MONEY TO LOAN ON REAL ESTATE—
Clients' money to loan on first mortgages, city property, or will buy good paper. McCANN, BLYTHE & McDOWELL, 603 Laughlin Bldg. F2815, Broadway 3070.

P. C. COMPANY, 718 HEAD BLDG., SAN FRANcisco, loans its own money, amounts $1000 to $25,000, on orchards, vineyards, alfalfa, grain and cattle ranches in San Joaquin Valley. Applications received from anyone.

MONEY TO LOAN—SAN JOAQUIN VALLEY, CITY, beach, surrounding country. $1,000,000 for building loans in downtown section. H. C. HOLLINS, 729 Story Bldg. F3880; Main 7134.

R. W. POINDEXTER, 409 WILCOX BLDG., LOANS on real estate or stocks and bonds; building loans a specialty. If you want to lend or borrow see me. Reference, First National Bank.

MONEY TO LOAN—ANY AMOUNT ON VACANT OR improved, building loans a specialty; current rates. CHANDLER, CASSOU & CO., F3121. 504-505 Bradbury Bldg. Main 2715.

IMPROVE THAT VACANT LOT—
We furnish the money and build you the building. F4182. M. S. YEAGER, Main 72. 303 Trust & Savings Bldg.

WILL LOAN FROM $200 TO $700, MY OWN money, on seconds; no delay. De LA PENA, 219 Union Oil Bldg.

TRUST DEED AND MORTGAGES BOUGHT, FIRST and second and chattel loans made promptly. SHRIVER, 505 Union Oil Bldg. 13540.

TO LOAN—$3000 AT 7 PER CENT., CITY OR country. Money waiting. F. A. OBER, 519 Van Nuys Bldg. Main 5243. F3511.

WE HAVE PLENTY OF 7 PER CENT. MONEY TO loan on Hollywood, Wilshire or Westlake property. No delay. VAUGHAN & MAYNE, 1242 Cit. Nat. Bank Bldg. A5681; Main 961.

MONEY TO LOAN—$500 UP. 7 PER CENT. PRIvate funds. THOMAS PHELPS, 240 Byrne Bldg. 66413.

FIRST AND SECOND MORTGAGE LOANS, MONEY waiting. ERNEST R. FAIR CO., 517 Grant Bldg. F6296.

MONEY TO LOAN—WITHOUT COMMISSION, $2000, $1500, $1000, 7 per cent. Address M, box 186, TIMES OFFICE.

MONEY TO LOAN ON IMPROVED CITY PROPerty at 7 per cent., any amount. GOODRICH REALTY CO., 2004 E. First st. Boyle 1182.

PRIVATE MONEY—7 PER CENT., CITY, COUNTRY loans. H. K. HUNTSBERGER, 414 Van Nuys Bldg. 61472.

$10,000, OR ANY AMOUNT, PRIVATE MONEY; lowest rates. H. A. REED, 327 Van Nuys Bldg. 13437—Main 4303.

PLENTY MONEY, LOWEST RATE, PRIVATE funds. Quick action. Loan Dept. W. J. PEARSON CO., 310 Haas Bldg. 60858, Broadway 144.

PLENTY OF PRIVATE MONEY—7 PER CENT. F. H. EVARTS, A4659; Main 4069. 802 Van Nuys Bldg.

PRIVATE MONEY, LOWEST RATES, CITY OR country and building loans. LOCKHART & SONS, 731 H. W. Hellman Bldg. A2776; Main 5578.

FROM $100 TO $2500, IMPROVED OR VACANT. Money on hand. Quick action. De LA PENA, 219 Union Oil Bldg.

TO LOAN—CLIENTS MONEY ALWAYS ON HAND. IRVING L. MAYER, F1165; Bdwy. 3564. 223 Story Bldg.

TO LOAN—MONEY ON CITY AND COUNTRY REAL estate. Prompt attention to applications. MR. BROWN, with C. J. WILLIAMS, 418 Mason Bldg.

TO LOAN—$500,000 IN ANY AMOUNT, CITY, country or seconds. ESTES & ARNOLD, 1111 Story Bldg. A3405, Main 4905.

MONEY ON HAND, AMOUNTS $1000 TO $5000. MORSE-PERRY CO., A1092. 604 Union Oil Bldg.

MONEY WAITING FOR GOOD SUBURBAN OR CITY loans. CAMPBELL, 519 H. W. Hellman Bldg. 11130. Main 7778.

PRIVATE MONEY TO LOAN, LOWEST RATES. Broadway 2972. BRUNTON, F5162. 1205 Citizens National Bank Bldg.

HAVE $4000 TO LOAN ON RANCH PROPERTY AT 8 per cent. See R. E. KITCHING, 408 Germain Bldg., Los Angeles. Main 6341.

$3000—7 PER CENT., 3 YEARS; IMPROVED CITY property. 228 BYRNE BLDG. A4643.

PRIVATE MONEY FOR CITY OR ON GOOD LAND. Give full particulars. Address N, box 196, TIMES OFFICE.

MONEY TO LOAN—HAVE $2250 TO LOAN ON first mortgage. Phone BDWY. 1572; F3434.

TO LOAN—$7500 ON INCOME PROPERTY; WILL make building loan. Call F2023.

## MONEY TO LOAN—
Real Estate and Improvements

QUICK LOANS—
SECOND MORTGAGE MONEY.
If you need money for taxes, interest, or for any other purpose, we will loan you $50 to $1000 at low rates. Can pay as convenient, reducing interest.
We loan our own money; no commission; no title fees; money same day.
WATERMAN & CO., 904 Merchants' National Bank Bldg., Corner Sixth and Spring sts.

WE WILL MAKE CONSERVATIVE LOANS ON REAL estate in Los Angeles and vicinity up to $50,000 at moderate rates. We loan our own capital and will give prompt and courteous attention to applications from owners.
WINTER INVESTMENT COMPANY, 1100 I. N. Van Nuys Bldg.
F3563. Broadway 5996.

WE WANT LOANS UP TO $10,000 AT 7 PER cent. in Corona, Covina, San Bernardino and Riverside districts on improved ranches. Liberal appraisements on good security.
RANSFORD LEWIS, with THOS. C. BUNDY & CO. 210 Haas Bldg. 60545, Bdwy. 5355.

MONEY TO LOAN IN REAL ESTATE.
Lot, residences, apartments, stores, flats, ranches, IN SUMS OF $50 TO $7500 AND UP.
Cash for first mortgages.
Straight building loans a specialty.
Interest at 6, 7 and 8 per cent. and up.
We act as brokers, placing very large loans.
Commission charged on every loan.
CONSOLIDATED MORTGAGE COMPANY, 426 Washington Bldg. Phone Main 3335.

MONEY TO LOAN—
AVAILABLE AT ONCE.
ANY AMOUNT,
CITY AND COUNTRY,
AT
LOWEST RATES.
WRIGHT-CALLENDER-ANDREWS CO.
SEE HENRY W. MELLEN, LOAN DEPT.,
403 S. HILL ST. PHONES: 10745—MAIN 8040.

MONEY TO LOAN—
BUILDING LOANS. 7 PER CENT.
Our own funds on straight three-year loans, 7 per cent. per annum, payable quarterly. Any amount from $1000 to $25,000. No charge for application or appraisal and immediate action. AMERICAN MORTGAGE CO., 611-613 S. Hill st. 10345 or Broadway 2468.

$25,000 TO LOAN—
SECOND MORTGAGE MONEY.
$500 to $5000, if you need money for escrow, taxes, or to close real estate deal. Our own money. No commission. Liberal appraisement by our Mr. Julius Harris on very short notice.
LAND MORTGAGE CORPORATION, 415 Trust & Savings Bldg., Sixth and Spring sts.

WIDOW LADY HAS $14,000 TO PUT OUT ON FIRST MORTGAGES ON LOS ANGELES IMPROVED PROPERTY. WOULD LIKE THREE OR FOUR SMALL LOANS, WHERE MY INTEREST WILL BE PAID PROMPTLY. PROPERTY MUST NOT BE TOO HIGH IN VALUE. ADDRESS LC, BOX 523, TIMES BRANCH OFFICE.

MONEY TO LOAN—
MORTGAGES
LOANS } at current rates.
BUILDING LOANS
JOSEPH M. GORE CO.,
807-808 L. A. Investment Bldg.
Main 4161. PHONES. Home F2912.

TO LOAN—$150,000—CITY OR RANCHES.
AMOUNTS $500 TO $100,000.
RATES 5 TO 7 PER CENT.
PROMPT REPORTS ON APPLICATIONS.
HUGH K. WALKER, JR. S. R. EARNEST.
S. R. EARNEST & COMPANY,
831 H. W. HELLMAN BLDG. A4757. MAIN 5555.

TO LOAN—SECOND MORTGAGE MONEY—
We make quick second mortgage loans, any amount, $100 to $2000. Money always ready. We also buy trust deeds and contracts. Save time and trouble by seeing us first. ALLEN INVESTMENT CO., 510 Trust and Savings Bldg. A4498. Main 8766.

TO LOAN—6 AND 7 PER CENT. DEPENDING ON size of loan and security offered. Desire to deal with owners direct.
WESLEY C. GREEN, 1011 Trust and Savings Bldg. A5924.

MONEY TO LOAN—
½ PER CENT. COMMISSION.
NO OTHER CHARGES, MONEY ALWAYS ON HAND.
Also have some money for second trust deeds.
MORTHLAND MORTGAGE CO.,
Main 3849; 63378. 230 Union Oil Bldg.

ANY AMOUNT AT 7, CITY OR COUNTRY, FOR conservative applications.
Various special amounts for acreage loans.
F. A. PATTEE & CO.,
820-821 Story Bldg., 6th and Bdwy. Main 7468; 60521.

$500 TO $600,000 TO LOAN AT 6½ AND 7 PER cent. on improved city and country property; your application given prompt and personal attention.
F5177. R. W. KINSEY, Bdwy. 398. 819 Trust and Savings Bldg.

SMALL SHORT SECOND OR FIRST MORTGAGE loans, without expense, for title, commission or escrow. Immediate action. ROOM 444, 106 WEST 3RD ST.

MONEY TO LOAN—I MAKE A SPECIALTY OF Wilshire district loans, reasonable rates; liberal appraisements. JOHN P. NEWELL, 320 Story Bldg. F3364; Main 530.

TO LOAN—$1000 TO $50,000 ON CITY AND country real estate at current rates.
A2780. M'CONNELL & IRVINE, Main 2180. 835 Security Bldg.

TO LOAN—I HAVE SEVERAL AMOUNTS FROM $250 to $1000 to loan on trust deeds on second mortgages, Los Angeles and vicinity. Address TO, box 549, TIMES BRANCH OFFICE.

TO LOAN—$500, $1000, $1500, $2500, $3500, $5000 to $20,000, lowest rates, city and ranches. CHAPPEL, 616 Lissner Bldg.

PRIVATE MONEY—7—ON HAND FROM $1000 TO $5000. Prompt attention. J. W. WEIGHTMAN, 631 Union Oil Bldg. F2073, Main 4794.

5 AND 7 PER CENT. MONEY, ANY AMOUNT. No commission. Also second mortgages. 201 AMERICAN BANK BLDG., Second and Spring sts.

MONEY TO LOAN—HAVE $2500 TO $2750 TO loan at 7 per cent., on improved, west, southwest or Hollywood way. Call 625 VAN NUYS BLDG. or Phone F6426; Main 5025.

MONEY ON LOAN—HAVE $4000 TO $9000 ON country, prefer near in, vacant or improved. Call 625 VAN NUYS BLDG., or phone F6426; Main 5025.

WE HAVE SPECIAL SUMS FROM $1000 TO $7500 for good loans at 7 per cent. Can handle building loans. FARNSWORTH BROS., 1026 Van Nuys Bldg. Main 4096; Main F1209.

MONEY TO LOAN—
I have plenty of money for first mortgages; also make specialty of second mortgages and building loans. J. C. HOVIS, 236-237 Bradbury Bldg.

ABUNDANCE OF MONEY FOR CITY IMPROVED or vacant, 6 and 7 per cent.
J. S. KING. L. L. WARNER. 704 Trust & Savings Bldg. F0270.

$1200 TO LOAN ON CITY IMPROVED. SHAW, A2450.

MONEY TO LOAN—LOANS IN ANY AMOUNT ON good improved city property. MAIN 3075. F2551.

$3000, $5000, $10,000, $25,000 TO LOAN, 7 PER cent. HARRY JACKINS, 615 Union Oil Bldg.

MONEY LOANED—CONTRACTS AND MORTGAGES bought. ALBERT M'CALL, 314 Bullard Block.

## MONEY TO LOAN—
Salaries, Chattels and Collateral.

MONEY ON SHORT NOTICE.
NO MORTGAGE on your furniture
or ASSIGNMENT of your wages.
12 payments of $2.85 pays a $25 loan in full.
12 payments of $5.40 pays a $50 loan in full.
Larger amounts same low rates.
Call, write or Phone Main 2474 or A5912.
GUARANTEE LOAN CO.,
Room 400, Title Insurance Bldg., cor. 5th & Spring.

IF YOU WANT A RELIABLE PLACE TO BORROW money in small amounts, you will make no mistake by coming to us. Easy weekly or monthly payments. Let us tell you more about it at our office.
CENTRAL LOAN COMPANY,
509 Security Bldg., 510 S. Spring st.
Phones F6512; Main 4018.

MONEY LOANED DIAMONDS, JEWELRY, 1 TO 2 per cent. Absolutely no other charges. Furniture, pianos, automobiles in storage. Lowest rate real estate. Reliable, 20 years in business. Loan own money. Bank references.
THEO. J. WELK, 206 Bradbury Bldg., 3rd and Broadway. A2102; Main 8577.

DIAMONDS ARE SAFE LEFT WITH US. INTEREST 1 TO 2 PER CENT. MONTH. No other charges.
KUSEL LOAN CO., Established 14 years. Private rooms. OUR REFERENCES, ANY CITY BANK OR JEWELRY FIRM. DIAMONDS kept HELLMAN Bank deposit vault. 306-7 STIMSON BLDG., 3RD AND SPRING.

TO LOAN—ON CHATTELS, 2 PER CENT. MONTH. Furnishings private homes preferred. Money same day. Easy payments. All business strictly private. A4378. Broadway 555. LOAN DEPT., 601 Union Oil Bldg.

QUICK CONFIDENTIAL LOANS ON EASY MONTHLY or weekly payments plan to people owning a piano or household furniture. Call, phone, or write. Hours 8 a.m. to 6 p.m.
FIDELITY LOAN COMPANY,
F3421. 529 Mason Bldg. Bdwy. 5171.
S. E. Cor. Fourth and Bdwy. Entrance Fourth st.

MONEY FOR EVERYONE—
Men and women get $10 to $100 on your signature. New office. New rates. Everyone welcome.
C. W. WEST.
803 Security Bldg. 510 S. Spring st.

SALARY LOANS SALARY LOANS.
New loan company opened. No assignments, no security, no publicity. Loans made immediately.
EMPLOYEES LOAN CO.,
311 Title Insurance Bldg., Fifth and Spring.

DIAMOND AND JEWELRY LOANS—
2 per cent., absolutely no other charges, safe, reliable and courteous treatment.
W. L. WHEDON, Manager.
402 Trust and Savings Bldg. Sixth and Spring.

TO LOAN—PRIVATE PARTY WILL LOAN MONEY on automobiles, strictly confidential and money same day. See proprietor. TRUMAN GARAGE, 917 South Hoover st. Phone Wilshire 5207.

PRIVATE MONEY LOANED AT YOUR HOME ON furniture, automobiles, or ranch stock; any amount, easy payments. MR. SMITH, 508 Van Nuys Bldg. F3760, Main 1451. Hours 10 to 12:30.

MONEY LOANED ON DIAMONDS AND OTHER COLlateral, 2 per cent. per month only. Fair treatment. PROVIDENT PLEDGE CORP., 312 Union Oil Bldg.

UNION PLEDGE CO. LOANS MONEY ON DIAmonds, jewelry, silverware, etc. 205 UNION OIL BLDG. Diamonds bought.

MONEY LOANED ON DIAMONDS, PEARLS, JEWelry, silverware, pianos, automobiles, etc. MARKWELL & CO., 340 Citizens' Bank Bldg.

## MONEY TO LOAN—
Salaries, Chattels and Collateral.

LOAN ON DIAMONDS, CONFIDENTIAL, BANK references. FRITCH-LAUGHLIN, 710 Grant Bldg. Fourth and Broadway.

SALARIED MEN AND WOMEN ACCOMMODATED without delay or publicity. SOUTHERN CREDIT Co., 411 O. T. Johnson Bldg.

## MONEY WANTED—
Real Estate and Collaterals.

WANTED—MONEY ON FIRST MORTGAGES.
$1350—3 years, 8 per cent., on lot 40x110, on San Julian st., near 28th st., with good 5-room house, value $3000.
$1400—3 years, 8 per cent., on lot 42x150, on Rugby st., near Florence ave., Huntington Park, with 6-room bungalow, value $2800.
$1750—3 years, 8 per cent., on lot 40x130, on E. 57th st., near South Park ave., improved with fine modern 5-room bungalow, value $3600.
$1800—3 years, 8 per cent., on lot 40x128, on W. 59th st., between Raymond and Normandie ave., value $3600.
$2000—3 years, 8 per cent., on 10 acres, fine sandy loam soil, at Hemet, planted to peaches and apricots, with water shares in three companies, affording ample supply, and good house and barn; value $5000.
$5500—3 years, 8 per cent., on lot 45x131, on W. 40th Place near Vermont ave., improved with fine new modern 2-story 4-flat building, value $12,000.
MATTHEWS & MATTHEWS, a Corporation.
426 Washington Bldg. Main 3335.

WANTED—
EXCEPTIONAL.
$3500, 24 per cent., subject to $25,000, 3 years on close-in $65,000 4-story steam heated brick apartment, earning $800 month. Owner very desirable mortgagee.
$3000, 7 per cent., on $8000, 10 acres, oranges and apricots, ½ each, San Fernando.
$10,000 on 160 acres valued at $48,000. Owner has expended $35,000 on the place; 45 acres are now in apples, with fine water supply and plant; 115 acres grain for supply of 3000 chickens. Owner has fine income.
$25,000 ($165 per acre,) 8 per cent., on 152 acres frostless gently sloping land with 60-inch well and complete irrigation system, about 100 acres in lemons; 2 hours' drive from L. A.
F. A. PATTEE,
820-822 Story Bldg. Main 7468, 60521.

WANTED—
DR. RICHARD ELLIS,
Safe Investments,
A3195. 823 Hollingsworth Bldg.
Send for my "Investment Rules"—based on 25 years' experience with investments in New York.
Investment consultation free.

WANTED—MONEY—
$25,000, three or five years, 7 per cent. New three-story 70-room Class C apartment-house, finished strictly up-to-date with hardwood floors throughout, basement, furnace, hot water and vacuum cleaner plants, two elevators. Large lot, paved street, in elegant location. Fine car service. Insurance $40,000. Land and building cost $60,000. AMERICAN MORTGAGE CO., 611-613 S. Hill st. 10345 or Bdwy. 2468.

WANTED—MONEY.
$1000, 7 per cent., three years, on first class five-room bungalow, Tropico-Glendale section, at present occupied by owner.
THE G. H. A. GOODWIN COMPANY,
302 Central Bldg., Sixth and Main.
F3150. Main 7850.

WANTED—$4000, FIRST MORTGAGE, 7 PER cent. Replacing loan for same amount. Beautiful 2-story 10-room residence Oneonta Park, nearly new, owner's home. Front rooms finished in quarter sawed oak, large cement porch. Garage for 2 machines. Large cement basement and furnace. This is A1. BUCHANAN, A4289; Bdwy. 787. 700 Hollingsworth Bldg.

WANTED—$23,000, 8 PER CENT., PRIVATE money. Will give first blanket mortgage on three improved income properties, Tulare county, valued $70,000, or separately $6000, $7000 and $10,000. Will show property by automobile.
T. D. HEYL, 233 Union Oil Bldg.
A2420. Phones. Main 894.

WANTED—
$2500—7; cor. W. 39th, fine bungalow....$5000
$2800—8; bank offers $2600, four 4-flat....$6500
$3000—8; 3-story income, close in, nr. Olive.$10,000
$4500—8; 100x150, 8 rms., close in, west.$10,000
$5000—7; brick store, apts., cor. 100x150..$15,000
Also $1500, $3500, $9000, 8 per cent.
Main 2064. CHAPPEL, 616 Lissner Bldg.

WANTED—$2500, 7, 3 YEARS, ON BEAUTIFULLY built new colonial bungalow, hardwood floors throughout, furnace, drive and garage; Gramercy Place, excellent risk. If you are looking for a choice loan this is the one. IRVING L. MAYER, 223 Story Bldg. F1165; Bdwy. 3564.

WANTED—MONEY—
$40,000, 3 or 5 years, 7 per cent., 4-story Class C apartment-house of 85 rooms, close to Westlake Park, paved street, lot 60x170, strictly modern in every detail. Building new. Value $100,000. AMERICAN MORTGAGE CO., 611-13 S. Hill st. 10345 or Bdwy. 2468.

WANTED—THE FOLLOWING BUILDING LOANS BY responsible builder, 3 years, 7 per cent.:
$7000—Van Buren and W. Jefferson.
$2500—Melrose and Normandie.
$5000—Hollywood Blvd. and N. Alexandria.
$2500—W. 28th near Tenth ave.
South 4395. 29819.

WANTED—$1500, FOR NINETY DAYS ON REAL estate and trust deeds worth $2500 as collateral. Expect to pay good interest and will make an attractive bonus proposition to one who can appreciate a good secure money making proposition when it is presented to them. Principals only. Address XO, box 315, TIMES BRANCH OFFICE.

WANTED—$3000 FOR 3 YEARS FROM PRIVATE party on 5 acres on Sherman Way, Van Nuys. Value $5000, $1800 to pay off previous mortgage and $1200 for building house and other improvements. Address TL, box 586, TIMES BRANCH OFFICE.

WANTED—$3500, FIRST MORTGAGE, 8 PER cent., 7-room residence, occupied by owner. Two lots 104 feet frontage on Pasadena ave., paved street and car line. Ground value alone $7000. BUCHANAN, A4289; Bdwy. 787. 700 Hollingsworth Bldg.

WANTED—LOAN, $11,000 AT 8 PER CENT., ON 21-room house, close to Union and Seventh st., valued at $25,000. Owner good moral risk. See R. W. KINSEY, 819 Trust and Savings Bldg. F5177, Broadway 398.

WANTED—$1000 OR $1100, 8 PER CENT., ON two lots that sold for $3000, near Canal st., Wilmington.
$3500 on large lot, 2 stories, Los Angeles, worth $7500. FOWLER, 10525; Main 60.

WANTED—$1500 SECOND MORTGAGE ON WEST Adams, $8000, home on 60-ft. corner, subject to $2500, first, at 7 per cent., 3 years. F. A. OBER, 519 Van Nuys Bldg. Main 5243; F3511.

WANTED—BY RESPONSIBLE FIRM, $12,000, 8 per cent., and bonus, first mortgage, 200 scenic building lots, Laurel Canyon, near 5-cent car line. City water piped on street; property easily worth over $100,000. Address O, box 42, TIMES OFFICE.

WANTED—LOAN, $3000 AT 8 PER CENT., ON 16 acres of property in city of Los Angeles, close to boulevard, to pay off bank loan of $2500 at 7 per cent.
F5177. R. W. KINSEY, Bdwy. 398. 819 Trust and Savings Bldg.

WANTED—TO BORROW DIRECT FROM PRIVATE party, $13,000, on close-in Grand ave. improved property. No agents please. VAUGHAN & MAYNE, 1242 Cit. Nat. Bank Bldg. Main 961; A5681.

WANTED—FROM PRIVATE PARTY, $10,000 AT 7 per cent. for 3 or 5 years, on highly improved ranch of 160 acres, valued at $50,000. No commission. Phone owner's representative. HOME A3101, or address 830 Security Bldg.

WANTED—$50,000 FOR 6 MONTHS ON FIRST trust deed on $100,000 improved property. Commission $5000. Principals. Address J, box 437, TIMES BRANCH OFFICE.

WANTED—$3000 ON WEST SEVENTH ST., NEAR Westlake, improved corner; appraised value of undivided interest offered as security $12,400. I am the principal and want to deal direct. Address LC, box 491, TIMES BRANCH OFFICE.

WANTED—$700 FOR 2 YEARS, FIRST MORTGAGE, 10 per cent. interest, corner lot and 6-room house on Stephenson ave. Call 532 CITIZENS' NAT. BANK BLDG., 5th and Spring.

WANTED—$6200, 8 PER CENT., ON FINE SEVEN year old ten-acre Valencia orange grove. Main boulevard near Whittier. Value $20,000. Good loan. F2544. 705 TRUST & SAVINGS BLDG.

WANTED—$2500, 3 YEARS, 8, ON MY HOME, 141 N. Carondelet st., 7 rooms. Don't bother tenants. I paid $5500 for this home; want to deal direct. Call F3705, Main 4500. MR. SPENCER.

WANTED—$3000 AT 7 PER CENT., ON IMproved business property at Bairdstown, income $70 month, worth $8500; principals only. F. R. OTTELIEN, 813 Washington Bldg.

WANTED—$1000 AND $300 ON SECOND MORTgages to take place and reduce first mortgage held by bank on close-in income property near Main and San Pedro sts. Reasonable interest. Address O, box 34, TIMES OFFICE.

WANTED—$425, WILL PAY 10 PER CENT. AND give first trust deed; $1200, fine residence lot all improvements paid. MISS FAIR, 519 Grant Bldg. Main 1447.

WANTED—$800, 3 YEARS, 8 PER CENT., FIRST mortgage on lot West 28th st. Also $250, first mortgage. From principals only. HERMANN SCHRADER, 207 Grant Bldg.

WANTED—TO BORROW, $1000, $2000, $4000 AND $5000 for three years at 7 per cent. on gilt-edge security. 803 SECURITY BLDG. Phone F2892.

WANTED—RESPONSIBLE BUSINESS MAN WISHES to borrow from $5000 to $5500 on home, actually worth $12,000. Address LC, box 499, TIMES BRANCH OFFICE.

WANTED—BUILDING LOAN, $3500, 7 PER CENT. Fine lot, Hollywood. HOLWAY, F7820; Main 1410.

WANTED—$10,000 ON 45 ACRES GLENDALE, $6000 and $4000 on walnut groves. H. A. REED, 327 Van Nuys Bldg. 13437; Main 4303.

WANTED — $5000, FIRST MORTGAGE, CLOSE-IN real estate; also $2500, good loan. PHONE F6190, MAIN 2457.

WANTED—FROM PRIVATE PARTY, $6000 FOR 3 years on $15,000 income property; bank appraisement. Address N, box 21, TIMES OFFICE.

WANTED — $2500 ON BUSINESS MAN'S HOME near West Adams st. J. C. GREEN, 802 Van Nuys Bldg. Main 4069, 14959.

WANTED—MONEY FOR CONSERVATIVE LOANS at 7 and 8 per cent. FOWLER, 10525. Main 60.

WANTED—$4000 ON $9000 SECURITY, 60x185 FT. on car line, 2 stores and 2 cottages, income $70. MISS FAIR, 519 Grant Bldg. Main 1447.

## MONEY WANTED—
Real Estate and [illegible]

WANTED — $2500 AND [illegible] loans, residences, 8 per [illegible] 524 Title Insurance Bldg.

WANTED — I WANT TO [illegible] years, 7 per cent., on my [illegible] CIMARRON ST. Worth $4000.

WANTED—$2000 AT 8 PER [illegible] Address J, box 414, TIMES [illegible]

WANTED—$25,000 ON [illegible] residence, value $125,000 [illegible] TIMES OFFICE.

## STOCKS AND BONDS—

NOTICE — SIERRA MADRE [illegible] bonds, dated May 1, [illegible] deed to the undersigned [illegible] page 92, of mortgages [illegible] county, California [illegible] "The said Sierra Madre [illegible] the right to pay at its [illegible] maining unpaid May 1st [illegible] equal to one year's interest [illegible] principal and interest [illegible] payment." Sierra Madre Water [illegible] to exercise its said right [illegible] deposited sufficient funds [illegible] that purpose; therefore [illegible] before said date present [illegible] signed for payment [illegible] be paid thereon after [illegible] ANCE AND TRUST [illegible] Bldg., Spring and Fifth [illegible]

WANTED—TO PURCHASE [illegible] tractor or private [illegible] bonds. 1212 CITIZENS NA[illegible] A5681.

FOR SALE—7 PER CENT. [illegible] mortgage bonds; Metropolitan [illegible] bonds, discount. WILLIAM [illegible] Bldg.

FOR SALE—FIDELITY [illegible] sociation 7 per cent. [illegible] disc. from market quotation [illegible] dress KL, box 225, TIMES [illegible]

WE PAY HIGHEST CASH [illegible] improvement bonds. [illegible] ingsworth Bldg.

## MORTGAGES, TRUST [illegible]
For Sale, Exchange, [illegible]

HAVE $1250 TRUST DEED [illegible] lots on corner with [illegible] house. Value $10,000 [illegible] discount trust deed, $250 [illegible] Main 3332.

FOR SALE—$900 AND [illegible] payable $150 every six [illegible] terest. Will discount for cash [illegible] HIBERNIAN BLDG.

WANTED—TO SELL FIRST TRUST [illegible] $3500. Will discount [illegible] room house, lot 50x150 [illegible] Main 3332.

FOR SALE—$12,500 TRUST [illegible] income property at [illegible] HILDESHEIM & SCHILLER [illegible]

FOR SALE—6, 7 AND 8 PER CENT [illegible] High-grade first mortgage [illegible] 235 Citizens' Nat. Bank Bldg. [illegible]

## FOR SALE—
Miscellaneous.

FOR SALE—WE HAVE THE [illegible] values in the city. Whether [illegible] pieces or a complete outfit [illegible] If you are in the market [illegible] goods.
$1 cedar mops, while they last [illegible]
$1.75 couch covers, Roman stripe [illegible]
$1.95 Axminster carpet samples [illegible]
$2.50 gas plate, 2 burner [illegible]
$3 kitchen set, 6 pieces [illegible]
$2.50 baby walker [illegible]
$4.50 iron beds, best finish [illegible]
$6 dinner set, gold band [illegible]
$8 chiffonier [illegible]
$9 rocker, leather auto seat [illegible]
$10 couch, upholstered [illegible]
$15 aluminum kitchen set [illegible] down, 50c weekly [illegible]
$20 oak davenport, only a few [illegible]
OVERELL'S, 760-166 S. [illegible]

FOR SALE—
OLIVE TREES.
OLIVE TREES.
MANZANILLO AND [illegible]
Special low price in lots of [illegible] class nursery stock [illegible] a half to one inch [illegible] ORDER [illegible] Address GEO. [illegible] Riverside, Cal.

FOR SALE—50,000 FT. R.O.P. [illegible] $17 per M.; 200 M. best [illegible] cleaned, just in, 50 M. [illegible] ing at $10 per M. and [illegible] over a half-million ft. [illegible] low prices. A complete line of [illegible] lumber. WHITING WRECKING [illegible] Pedro st.

FOR SALE—500 FEET 2-IN [illegible] complete with locks and hinges [illegible] 5-paneled colonial doors, [illegible] hinges, natural stained [illegible] clothes closets, $1.75 [illegible] to 3x8 feet [illegible] porches. WHITING WRECKING [illegible] Pedro st.

FOR SALE—ROOFING PAPER [illegible] up, both rubber and sanded [illegible] proof roofing that is pure [illegible] imitators. Mortise locks [illegible] Shingle stain, 40c gallon [illegible] WHITING WRECKING CO. [illegible]

FOR SALE—DUTCH KALSOMINE [illegible] ly damaged paint [illegible] nails, 3c lb. Vitrified [illegible] coil water heaters, $4 [illegible] trimmings complete [illegible] $7.50. Steel bathtubs [illegible] WRECKING CO., 759 [illegible]

FOR SALE—CASH REGISTERS [illegible] ers, showcases, scales [illegible] shelving, wall cases, electric [illegible] fine safes, office desks [illegible] Also crockery, silverware [illegible] SKEELA, 1010 S. Main.

FOR SALE—
CLASSIFIED REAL ESTATE [illegible] in the Sunday Times [illegible] p.m. Saturdays. Classified "Want" [illegible] be accepted until 11 p.m. [illegible]

FOR SALE—40 VENDING MACHINES [illegible] in good places, paying [illegible] you $80 per month. Ask [illegible] I. W. Hellman Bldg.

FOR SALE—2 FEATHER BEDS [illegible] $5; 1 pair wool [illegible] $4.50. 254 S. BROADWAY [illegible]

FOR SALE—FINE OLD ENGLISH [illegible] gravings, genuine old [illegible] old Sheffield plate. 1701 [illegible] cia. Sunset 435.

FOR SALE—AMERICAN [illegible] keeps shingles from [illegible] longer; "proof" [illegible] orders filled. Manufacturer [illegible] painting. 15389.

FOR SALE — TENTS THAT [illegible] make them, all weights [illegible] WISE & DOWNIE, 524 E. [illegible] way 2169.

FOR SALE—INDIAN RELICS [illegible] of stone and flint objects [illegible] 235½ Avenue 54, [illegible] Phone Garvanza [illegible]

FOR SALE—OR RENT—[illegible] invalid wheel chairs [illegible] supplies. PROFESSIONAL [illegible] Fifth.

FOR SALE—DON'T SCRATCH [illegible] Attic Eczema and [illegible] you will tell your friends [illegible] DATED REALTY BLDG.

FOR SALE—1000 CARDS [illegible] billheads, statements [illegible] contracts, $1. Printing [illegible] PLANT, 212 Mercantile [illegible]

FOR SALE—CHEAP, TEN [illegible] proof safes, taken in trade [illegible] and makes; terms if desired [illegible]

FOR SALE—TWO FLOOR CASES [illegible] Very cheap. Good as new [illegible] quire 928 SOUTH FIGUEROA [illegible]

FOR SALE—SCOTT'S ASPHALTUM [illegible] 50c gallon; 5-gal. can [illegible] 1702 S. Main. [illegible]

FOR SALE — SHOWCASES [illegible] largest stock in the West [illegible] AND FIXTURE CO., 316-330 [illegible]

FOR SALE—SAFES [illegible] standard safes, new and [illegible] SHELLY SAFE CO., 312 S. [illegible]

FOR SALE—L.A.A.C. MEMBERSHIP [illegible] sonable. PHONE 53694.

FOR SALE—OFFER A SAFE, IN [illegible] tion. 409 S. LOS ANGELES [illegible]

FOR SALE—
For quick action drop answers to Times "Liners" in Times' letter boxes in downtown office buildings. The locations of the boxes are printed in the first column of The Times "Liner" section.

## BILLIARD TABLES—
And Supplies.

FOR SALE—NEW AND SECOND-HAND [illegible] and pocket-billiard tables [illegible] accessories; easy payments [illegible] Send for catalogue [illegible] COLLENDER CO., 309 S. Los Angeles [illegible]

## FOR SALE—
Furniture.

FOR SALE—MUST SELL [illegible] dressing table [illegible] rockers, $1 and [illegible] $2; kitchen table [illegible] complete and full [illegible] piece bedroom set [illegible] dressing table [illegible] arately. Side scene [illegible] other household goods [illegible] SIXTH STREET. [illegible]

FOR SALE — CONTENTS OF [illegible] furnishings 3 [illegible] walnut set, mahogany [illegible] brass beds, mattresses [illegible] Kohler-Cease piano [illegible] ing to home [illegible] fice. 1469 CORONADO [illegible] room set.

FOR SALE—AUCTION [illegible] 10 a.m. 961 [illegible] rooms of fine furniture [illegible] ers, beds, mattresses [illegible] ticulars 60035 [illegible] Auctioneer.

FOR SALE—2413 [illegible] and Wilton rugs [illegible] rooms, mahogany [illegible] range, etc., [illegible] S. Flower st.

FOR SALE—[illegible] rugs of a 10-room [illegible] or less. 1042 [illegible] Washington st. [illegible]

# Classified Liners.

## THINGS ON WHEELS—
All Sorts.

### Automobiles

USED MOTOR CAR CO.—

1155 SOUTH OLIVE ST.,

Still has a few RARE BARGAINS left of its big line of

USED CARS.

LARGEST CLOSING OUT SALE OF THE YEAR.

As an evidence of our good faith and a further evidence of the confidence placed in our methods of doing business by those who have called upon us, we respectfully submit the following list of cars, taken from our advertisement of last week which have been sold to satisfied customers at prices we would hesitate to mention.

1912 STUTZ, 5-pass. ....SOLD
STEVENS-DURYEA, Speedster ....SOLD
STUDEBAKER 30, Demi-tonneau ....SOLD
OLDSMOBILE, 1912, 5-pass. ....SOLD
FORD, 1915, Cowl dash ....SOLD
STUDEBAKER 20, 5-pass. ....SOLD
STUDEBAKER 25, 5-pass. ....SOLD
1914 CADILLAC, run 5000 miles only ....SOLD
1913 BUICK, roadster ....SOLD
1910 FRANKLIN, 5-pass. ....SOLD

The following list of cars and others coming in during the period of this sale will be SOLD at prices you will find absolutely right. The list follows.

OVERLAND Model 83, 5-pass. ....$475
HUDSON 33, 5-pass. ....$400
EMPIRE ROADSTER, 1915, elec. starter, etc. ....$450
STUDEBAKER 25, 1913 ....$275
OLDSMOBILE, 1916, slightly used ....$1100
STEARNS-KNIGHT, 1916, slightly used ....$1400
LEXINGTON, 1916, 6-pass., slightly used ....$1100
FORD, 1915, 5-pass., slightly used ....$400
MITCHELL, 6, 1914, slightly used ....$500
FORD, 1914, 5-pass. ....$300
HUPMOBILE 32, 1914, 5-pass. ....$575
STUDEBAKER 20, 1913, 5-pass. ....$275
STUDEBAKER 35, Repainted, starter, etc. ....$450
MATHESON SIX, roadster, fine job ....$250
OAKLAND, 1912, roadster ....$175
"LITTLE ROADSTER" good shape ....$125
OVERLAND, 1914, roadster ....$275
MITCHELL FOUR, 5-pass., elec. starter, etc. ....$400
APPERSON 40, 5-pass. ....$300

CARS NOW ON DISPLAY AT

1155 SOUTH OLIVE ST.

THE—

TWO BEST

FORD BUYS

IN LOS ANGELES TODAY.

FORD ROADSTER, COWL DASH. $375.

1914 FORD TOURING CAR IN EXCELLENT CONDITION. $310.

STUDEBAKER CORPORATION.

1047 S. GRAND AVE. 60438. MAIN 3040.

FOR SALE—

DON LEE.

SEVEN-PASSENGER CARS PRICED RIGHT.

1913 LOCOMOBILE SIX 48 ....$1400
Overhauled, repainted, nearly new tires.
1914 CADILLAC, 4-CYLINDER ....$850
Run only 7000 miles, good as new.
1913 CADILLAC, 4-CYLINDER ....$800
Overhauled, new top, nearly new paint.
1915 OVERLAND SIX 60 ....$750
Overhauled, repainted, oversize tires.
1911 PIERCE ARROW SIX 48 ....$750
Extra good condition throughout.
1912 GARFORD FOUR ....$400
Best buy in Los Angeles.

Terms arranged to suit you.
DON LEE.
60330. TWELFTH & MAIN. Main 8763.

EARLE C. ANTHONY, INC., PACKARD AND REO USED CAR DEPARTMENT, 1019 SOUTH HOPE.

Apperson, 8-cylinder, latest model, NEW.
Packard, 6-38 phaeton. Run less than 5000 miles.
Hudson 6-40, 1915 model, condition perfect.
Studebaker, 4-cyl., 1916, 5-passenger.
Fiat, 7-passenger, 1915, electric lights and starter.
1915 Chalmers limousine, beautiful condition, broadcloth upholstering.
Fiat, Peerless, 6-cylinder, 6-pass. Reo 4, 1915 roadster and 5-pass.
Velie, 5-passenger. Chalmers 30 and 36 roadster and 5-pass.

WE HAVE ALSO THE FOLLOWING USED TRUCKS:
Packard, Reo, Studebaker delivery, Overland delivery, Moore, Johnson.
All cars exactly as represented and all carry our Anthony service coupon guarantee.

FOR SALE—
1915 BUICK SIX ROADSTER.
Can hardly be told from new.
Completely equipped.
Time payments.
AUTOMOBILE CLEARING HOUSE ASSOCIATION,
1039-1041 S. Broadway.

FOR SALE—
1915 LEXINGTON ROADSTER—$700.
Especially good mechanical condition, repainted, new tires on rear, original price on this car $1560. Terms.
DON LEE.
60330. TWELFTH & MAIN. Main 8763.

CLASSY ROADSTERS—

TERMS.

ENGLISH MOTOR CAR CO., 1046 S. MAIN ST.

WANTED—
AUTOMOBILES:
Roadsters and Touring Cars.
See us before selling.
AUTOMOBILE CLEARING HOUSE ASSOCIATION,
1039-1041 S. Broadway.
Established since 1905.

FOR SALE—
NEW 1916 REO SIX, 7-PASS.—$1100.
This car absolutely cannot be told from new; run little over 1000 miles. Terms.
DON LEE.
60330. TWELFTH & MAIN. Main 8763.

JOHN T. DYE—
Will sell you up-to-date used automobiles, $100 or $150 down, and balance to suit your convenience, 50 cars to select from.
JOHN T. DYE,
524 West Pico street.

WANTED—
1916 Mercer, 22-70, 4-passenger, sporting type only; must be in perfect condition and reasonable. Will pay spot cash; no dealers. Address N, box 290, TIMES OFFICE.

TO BUYERS—
You can save several hundred dollars on late model, high grade cars which can hardly be told from new at the
AUTOMOBILE CLEARING HOUSE ASSOCIATION,
1039-1041 S. Broadway.

JOHN T. DYE
Will sell you up-to-date used automobiles, $100 or $150 down, and balance to suit your convenience; 50 cars to select from.
JOHN T. DYE,
524 W. Pico st.

1913 CADILLAC, 5 AND 7-PASS., CONDITION guaranteed. Terms to suit.
JOHN T. DYE,
524 West Pico street.

CARS WANTED—
We are selling from 2 to 5 cars a day on the no-commission plan, $2.50 per week, includes care and demonstration. See us, we are the originators of this idea. Here is one of our good bargains. For exchange one-ton truck in fine shape, for a Ford. PEOPLE'S AUTO MARKET, corner 11th and Main.

1915 BUICK 25, TOURING AND ROADSTERS, IN splendid condition. Terms to suit.
JOHN T. DYE,
524 West Pico street.

FOR SALE—1914 JEFFREY TOURING, ELECTRIC lights and starter, tires good, motor A-1, some buy. R. C. HAMLIN, 1040 South Flower. 60249, Main 7877.

PACKARDS—ALL STYLES AND SIZES, AND TERMS to suit.
JOHN T. DYE,
524 West Pico street.

1915, 8-CYLINDER CADILLAC, 7-PASSENGER, used six months, perfect condition, reason for selling to avoid shipping. Apply HUNTLEY APTS., Phone Main 884; Home 10108.

TIRES CHEAP! OFF WRECKED CARS. SOME nearly new. Hundreds to choose from. 1450 CENTRAL AVE.

UNUSUAL FACILITIES TO REGRIND CYLINDERS, machine work; overhaul and repair cars; stationary engines, 35 cents per hour, or contract flat price. Satisfaction guaranteed. 2110 WEST SEVENTH. Phone 53401.

FOR SALE—1914 FORD DELIVERY CAR WITH INclosed body, perfect condition mechanically, guaranteed, easy terms to responsible parties. 2222 CENTRAL AVE.

FOR SALE—1914 FORD TOURING CAR, IN FIRST class condition and fully equipped, electric lights, etc., guaranteed mechanically. Terms $75 down, $25 a month. 2053 E. SEVENTH ST.

BURNS—ALL MODELS, PAINTED AND PRACTIcally new condition.
JOHN T. DYE,
524 West Pico street.
Tenth and Main.

FOR SALE—2-CYLINDER MOTOR CAR. GOOD condition. Cheap. Come, see it. 440 N. GIRARD AVE.

WILL BUY FOR SPOT CASH BEST BARGAIN IN 1915 or 1916 Studebaker offered today. Call 60579 or MAIN 4817 between 12 and 1 o'clock.

FOR EXCHANGE—ELEVEN ACRES IN THE FAmous Midway Oil district, near Bakersfield; want a good automobile. Will exchange even. Address O, box 39, TIMES OFFICE.

WANTED—FIRST CLASS LATE MODEL AUTOMObile, limousine preferred, in exchange for beautiful clear lot in Hollywood and cash; owners only. Address O, box 37, TIMES OFFICE.

FOR SALE—CHALMERS TOURING CAR, EXcellent condition, being recently overhauled, splendid car and will sell cheap and on terms if desired. PHONE 57239.

WE BUY AUTOS AND TRUCKS FOR CASH AND (25297) sell on terms. (Bdwy. 6060) PACIFIC AUTO EXCHANGE, 432 W. Pico st.

WANTED TO BUY, 1915 FORD, FROM OWNER, touring car preferred. 1044 SOUTH MAIN.

## THINGS ON WHEELS—
All Sorts.

### Automobiles.

BARGAINS FOR TODAY—

Will sell on terms of $75 and $100 down, balance very easy terms. Electric lights and starter. Fully guaranteed.

1916—Pilot, six-passenger touring car.
1915—Pathfinder, six-passenger touring car.
1915—Paige, touring car.
1915—Overland touring car.
1915—Studebaker, five passenger.
1914—Mercer touring car.
1914—Abbott touring car.
1913—Stutz roadster.
1914—Overland roadster.
1915—Grant roadster.
1915—Pullman touring car.
1914—Chalmers touring car.
1914—Oakland touring car.
Plenty of other models.

THE BRANT MOTOR CAR CO.,
206-208-210 W. Pico, near Hill and Olive st.

FOR SALE—BY

DON LEE.

SPECIALS IN LIGHT TOURING CARS.

1915 Franklin Little Six ....$1350
1911 Pierce Little Six ....$750
1914 Jackson, Electric Starter ....$400
1913 Chalmers Thirty ....$350
1912 Mitchell Little Six ....$300
1912 Cartercar, Friction Drive ....$300
1910 Hudson Twenty ....$200

Any car offered for sale by Don Lee you will find in good condition throughout. Terms arranged to suit you.
DON LEE.
60330. TWELFTH & MAIN. Main 8763.

LATE MODEL NATIONAL.
One of those beautiful six-cylinder, 7-passenger cars at a price you can afford to pay. Looks like new.
HAWLEY-KING & CO.,
1035 S. Olive st.

FOR EXCHANGE—BY OWNER FOR AUTOMOBILE, or for what? Three (3) Wilshire lots near Gramercy place, paved streets, (1) Hollywood corner, 52x125, (1) 6-room bungalow near Hobart and Adams street, Modern. 218 O. T. JOHNSON BLDG. F8705. Main 4509.

OAKLAND, 7-PASSENGER, OVERHAULED AND repainted. Just the car for rent service, $450; $150 cash, balance easy.
HAWLEY-KING & CO.,
1035 S. Olive st.

FOR SALE—FRANKLIN ROADSTER, SPECIAL body, new top and paint, demountable rims, new extra cord tires, good tires all around.
R. C. HAMLIN,
1040 S. Flower. Main 7877.

1914 HUDSON 40, ROADSTER, RUNS AND LOOKS as good as new. Terms to suit.
JOHN T. DYE,
524 West Pico street.

FORDS—FOR SALE—
Buy a car right, that is right. Overhauled and in absolute good mechanical order.
1094 WEST WASHINGTON. Phone 73225.

STEARNS.
With self starter, electric lights, Bosch magneto, Master carburetor, seat covers and repainted. $500 and liberal terms.
HAWLEY-KING & CO.,
1035 S. Olive st.

$275 CASH BUYS A LATE MODEL STUDEBAKER touring car, six-passenger, electric lights and starter. This is a buy. See Brant.
THE BRANT MOTOR CAR CO.,
206 W. Pico st.

WANTED—CARS.
We pay spot cash for your car. See Brant if you want to sell your car. Ready cash.
THE BRANT MOTOR CAR CO.,
206-208-210 W. Pico st.

1914 HUPMOBILE 32 TOURING CAR, STARTER and lights, extra tire, newly painted and overhauled. Cash or terms. Can be seen at 742 S. OLIVE. F5484. Main 6416.

FOR SALE—1914 FORD BODY CHEAP, COMPLETE with top, etc., also several other roadster and touring bodies of Ford cars. 2222 CENTRAL AVE.

BIG BARGAIN, 1914 GENTLEMAN'S ROADSTER, electric lights and starter, cost $1200 new; $375 cash or reasonable terms. Call MR. DAVIES, Hollywood 8, or 57206.

WE WILL PAY SPOT CASH FOR USED AUTOS OF ALL KINDS FOR THE NEXT FEW WEEKS.
SNIDER MOTOR SALES CO.,
BDWY. 2600. 1006-1008 S. OLIVE. A5331.

FORDS—TERMS. FORDS, TERMS. FORDS. CASH. Ford exchange, cash.
F5676. 1026 S. Olive. Main 2781.

### Automobile Trucks.

FOR SALE—1-TON MORELAND TRUCK, NEARLY new, will sell cheap for cash only. PHONE SOUTH 692.

FOR SALE—CHEAP, 5 TON TRUCK IN GOOD condition. 467 PACIFIC ELECTRIC BLDG.

### For Hire—Automobiles.

FOR HIRE—

TWIN SIX

PACKARD.

$3.00 per hour. Phone HOLLYWOOD 3060.

FOR $1.25 AN HOUR WE HAVE 5-PASSENGER Chalmers cars for any purpose; extra large and easy riding; when safety, comfort and good service are desired, please call McCULLOCH, Wilshire 770, 560128.

STYLISH, NEW 5 AND 7-PASSENGER CARS. $1.25 AND $1.75 PER HOUR. LOW DAY, TRIP AND WEEKLY RATES. 75026. BEST SERVICE ANYWHERE. WEST 3960.

$1.00 PER HOUR, FIVE-PASSENGER OVERLAND. $1.50 per hour, 7-passenger Packard. Experienced, careful driver. Special attention given invalids. CAPITO, South 4870-W.

NEW, EASY-RIDING 5-PASSENGER 6-CYLINDER Chandler cars for hire, $1.25 per hour; best service, because owners drive car. FOSTER BROS., Main 1183, F3614.

PARTY DESIRING TO VISIT THE SAN BERNARdino Orange Show and other points of interest, have large roomy 7-passenger Oldsmobile; the car you can depend upon. WEST 6001.

OWNER WISHES CONTRACT WORK FOR 2-TON truck. Reasonable. Go anywhere on the desert or in the mountains. BRAIN, Sunset 282. San Pedro, 222 14th st.

ROOMY, LUXURIOUS, 1916, 7-PASSENGER LOzier. Finest cars in city in rent service. $1.75 hour. VERMONT 1256. 77790.

I HAVE AUBURN 6, WILL TAKE PARTIES TO San Bernardino Orange Show. Rates reasonable. SOUTH 4852.

75c PER HOUR, UP-TO-DATE 1915 FORDS, CAREful driver, long, short trips. Also cars without drivers. BROADWAY 4720. 23750.

1916 MODEL OVERLAND CARS, $1.25 PER HOUR. GEORGE AUTO LIVERY.
Phone 55513. Wilshire 3963.

$1.25 PER HOUR, NEW OVERLAND AUTOS, careful drivers, familiar country and city. MAXWELL, 54356.

$1.25 PER HOUR—NEW 5-PASSENGER OVERlands, experienced, careful drivers. Phone POLLAK, Wilshire 4678. PHILLIPS, 599290.

GOING TO OATMAN SATURDAY MORNING IN 7-passenger machine, want four more passengers. PHONE F1704.

1916 MODEL OVERLAND CARS, $1.25 PER HOUR. OVERLAND AUTO SERVICE.
Wilshire 2175. Home 52902.

5 OR 7-PASSENGER 1916, 6-CYLINDER STUDEbaker, $1.50 hour and up. BROADWAY 6610; 22940.

TOURISTS—SIGHTSEEING TRIPS A SPECIALTY; I know Southern California; 7 and 5-passenger Studebakers; $1.50 per hour. PHONE 60733.

TO LET—1916 BUICK LITTLE SIX, NEARLY NEW, perfect condition, new tires, etc. $100 per month. TELEPHONE evenings, 73724.

FIVE AND SEVEN-PASSENGER POPE-HARTFORD cars, reliable drivers, reasonable rates. TARBELL, F4292, Broadway 6280.

1915-16 OVERLAND CARS, $1.25 AN HOUR. DUNCAN AUTO SERVICE, 1001 S. Burlington. Wilshire 3072. Home 53711.

HAVE 2 CLASSY CARS, HUDSON SIX, 7-PASSENger; 1916, 5-passenger six; for hire by day or week; reasonable rates. SOUTH 327—28007.

NOTHING BETTER IN LOS ANGELES, 1916 7-PASsenger Moline Knight for hire. Reasonable rates. LEIGHTON GARAGE. Wilshire 383. 52425.

75c PER HOUR, FAST 1915 FORD. BUSINESS and pleasure trips. Anywhere. MAIN 7881.

75c PER HOUR, FORD TOURING CAR; SAFETY first driver. PHONE 51787.

75C PER HOUR, SMART 5-PASSENGER FORD, driven by owner. PHONE 73955.

FOR HIRE—NEW FORD CAR, WITH OR WITHout driver, prices reasonable. Phone SOUTH 7153.

WITH OR WITHOUT DRIVER, OVERLAND OR Maxwell, $4-$6 day; looks new. WILSHIRE 15.

NEW 1916 5 AND 7-PASSENGER CARS, $1 TO $3 hour. WILSHIRE 942; 51509.

90 CENTS TAXICAB COMPANY.
F4825; MAIN 5120.

$1.25 PER HOUR, NEW CARS, LARGE AND EASY riding. X.L.N.T. SERVICE, Main 2207; 556722.

### Automobile Repairing.

EXPERT AUTO REPAIRING AT YOUR HOME; prices reasonable. Call PRICE, 25178; Broadway 3278.

AUTO REPAIRING AT YOUR HOME. PRICES reasonable. Phone OLIVER, F5049. Main 1217.

### Bicycles.

SAVE MONEY, GREAT BARGAINS IN BICYCLES and tires at greatly reduced rates. Each and every sale must be a bargain. NOVITCH'S BICYCLE EXCHANGE, 107 W. 7th st.

## FOR SALE—
Agricultural Implements and Vehicles

FOR SALE — USED RANCH TOOLS, WINDMILLS, pumps, engines, new galvanized tanks, 1000, $19.50; 2000, $29.50. Guaranteed. Save half. DEMMITT, 120 North Main.

FOR SALE—OR TRADE—1 4-CYLINDER FARM tractor, almost new. J. O. GECMEN, Alta Loma, Cal.

FOR SALE—SECOND-HAND FARM WAGONS AND second-hand harness. SCOTTY'S PLACE, 135 S. Los Angeles st.

## LIVE STOCK FOR SALE—
Horses, Mules, Cattle.

FOR SALE—GOOD TEAM HORSES AT SACRIFICE price. 1630 S. MAIN.

## LIVE STOCK FOR SALE—
Horses, Mules, Cattle.

FOR SALE—OR RENT—MULES WITH HARNESS, grading and camp outfits, plows, wheel and fresno scrapers, dump wagons, gravel wagons, etc. 761 NORTH BROADWAY. Phone Main 680.

ON ACCOUNT OF FLOODS NOT ABLE TO FARM will sacrifice cheap team of honest work mules, gentle, sound, about nine years old. Weight 2600 lbs. 1151 MAPLE AVE.

FOR SALE—OR RENT, 20 GOOD MULES WITH harness. Apply at AVE. 20 AND DARWIN. Phone 56139. Call McDonell.

FOR SALE—OR RENT—COATS AND WILLIAMsons stock yards at 725 LYONS ST. Telephone Main 3154.

TO LET—MULES AND HORSES, 2128 SACRAMENTO ST. Telephone West 6122, evenings.

FOR SALE—TWO HORSES AND TRANSFER WAgon and business, in good condition; bargain. Call 2305 E. DAMON ST.

FOR SALE—CHEAP, FINE DRIVING OR SADDLE mare, also 3½ year old filley. Tel. EAST 3785.

FOR SALE—30 BROOD SOWS, ALL CHOLERA IMmune; also pigs, all ages. MR. HILL, Main 1329, 429 Union Oil Bldg.

## POULTRY—POULTRY SUPPLIES—
For Sale, Exchange, Wanted.

I TEACH TURKEY RAISING BY MAIL, THE cleanest and most profitable business. The highest priced meat on the market. The largest increase of any domestic animals. One to two thousand per cent. increase. No experience necessary. I teach you. FRESNO SCHOOL OF TURKEY RAISING, Box 1256, Fresno, Cal.

FOR SALE—TWO 480 EGG CYPHERS INCUBATORS in first class condition; also one Jubilee incubator, 500 eggs. DUNCAN FORSYTH, Burbank. Home Phone Burbank Blue 27.

FOR SALE—MAMMOTH BRONZE TURKEY TOMS, Toulouse geese and geese and Pekin duck eggs; first ranch north of PALAMOR STATION, Santa Ana car. R.F.D. No. 3, Box 519, S. S. Analys.

FOR SALE—6 YOUNG LAYING BLACK MINORCA hens with or without rooster. 2515 W. 21ST. Phone West 476.

FOR SALE—WHITE ORPINGTON EGGS FOR hatching; also laying pullets and breeding stock. MEDINE, 612 W. 43d place. Phone 29609.

FOR SALE—100 EGGS PER DAY, REDS, PRIZE winning stock. 1208 DELAWARE, Pico Heights.

FOR SALE—THOROUGHBRED R. I. EGGS FOR hatching, $1. 334 W. 57TH ST.

FOR SALE—FINE BLACK MINORCA ROOSTERS, McConnell strain, at 306 E. 35TH ST.

FOR SALE—BLACK MINORCA EGGS FOR HATCHing. From select birds. PHONE 79431.

### Cats.

WANTED—A MALTESE KITTEN. CALL AT 307 W. Second st., between 11 and 2. F. LINDENFELDT.

### Dogs and Dogs at Stud.

FOR SALE—BULL TERRIER PUPPIES, PLAYFUL, promising youngsters. 815 W. 7TH ST.

## LIVE STOCK WANTED—

WANTED—RANCH TEAM AND HARNESS. MUST be sound, good workers in all harness, weight not less than 1400 lbs., not over 10 years old, sold on thirty days' trial. No dealers. 725 UNION OIL BLDG.

WANTED—BEEF COWS, CALVES, FRESH COWS. Highest prices paid. HANNON BROS., 1652 E. 20th. South 3291J.

WANTED—WILL PAY CASH FOR CHEAP HORSE and harness. BROADWAY 3628.

## ATTORNEYS—
And Counselors-at-Law.

CONSULTATION FREE — DECREES, DAMAGES, collections, estate and all legal matters carefully handled. NOTARY PUBLIC, 603 Grosse Bldg., 6th and Spring.

ALL LEGAL MATTERS ATTENDED, CONSULTAtion free. W. A. JENKINS, 906 Marsh-Strong Bldg.

FREE LEGAL ADVICE, ALL CASES, PROMPT AND efficient service. 626 SAN FERNANDO BLDG.

## BOILERS—
And Boiler Makers.

L. A. BOILER WORKS, MANUFACTURERS OF boilers and tanks. Special attention to repair work. 119 REDONDO ST. Phone East 2256. A1839.

## DRESSMAKERS—
And Dressmaking.

EVENING AND RECEPTION GOWNS, ALSO NOBBY street dresses; best of references; work by the day or at home. 20126.

DRESSMAKING, ONE WHO UNDERSTANDS THE business; suits a specialty. 854 WEST 48TH ST. Phone 289158.

WANTED—GOOD STYLE GOWNS, SUITS, ALTERAtions, designing, $2.10 day; work guaranteed. 53612; WILSHIRE 1865.

MADAM MARGUERITE, EXPERIENCED FRENCH dressmaker. Latest styles. Reasonable prices. Apply 758 IROLO. 560494.

## EDUCATIONAL—
Schools and Colleges.

GERMAN LESSONS BY NATIVE TEACHERS, DAY and evening classes; school will open in March, enroll now! Please address JK, box 188, TIMES OFFICE.

## NURSES—
With Experience.

TRAINED NURSE, COMPETENT AND WILLING to do light housework, desires cases, $20 per week. Can furnish best references. Address O, box 38, TIMES OFFICE.

## MACHINERY—
And Mechanical Arts.

FOR SALE — USED RANCH TOOLS, WINDMILLS, pumps, engines, new galvanized tanks, 1000, $19.50; 2000, $29.50. Guaranteed. Save half. DEMMITT, 120 North Main.

FOR SALE—5-TON ELECTRIC CRANE, 32 FEET, 10½-inch span; and other foundry equipment. COMMERCIAL FOUNDRY, 2440 Porter st.

MACHINERY OF EVERY DESCRIPTION BOUGHT and sold. BUTTRESS & McCLELLAN, 205-207 N. Los Angeles st. Broadway 8008. A5473.

FOR SALE—LATHE, MOTOR, DRILL, COMPRESsor, shaper. 911 S. MAIN ST.

## PATENTS—
And Patent Attorneys.

PIONEER PATENT AGENCY—
Established 37 years.
HAZARD, BERRY & MILLER.
HENRY T. HAZARD, removed agency from Wesley Roberts Bldg. to Central Bldg. S. S. BERRY, eight years examiner in Patent Office. Library contains records of every United States Patent. Examination without charge.
Hazard's Book on Patents free.
Home A5627. 506 CENTRAL BLDG. Main 3333.

GET YOUR PATENT DRAWINGS AND APPLICAtion papers. Other inventors satisfied. No attorney fees. KRUEGER, 442 Roberts Bldg., Third and Main.

FOR SALE—HAVE NEW AND USEFUL PATENT. Write for particulars. C WYATT, Rural Delivery No. 2, Fullerton, Cal.

G. E. HARPHAM GETS PATENTS THAT PROTECT. Thirty years' experience. Inventions financed. 1001 WASHINGTON BLDG.

H. GEARING, MECHANICAL ENGINEER, PATENTS AND MACHINE DESIGNING. 908 SOUTH OLIVE ST. PHONE MAIN 6647.

## MASSAGE—
And Other Baths.

MASSAGE, CABINET SWEATS, OIL RUBS, BATHS, magnetic movements, alcohol and salt glows. Graduate attendants, both sexes. 223 UNION LEAGUE BLDG., Second and Hill. Open Sundays and evenings.

WIEST-BADEN INSTITUTE, VARIOUS SWEATS, BATHS, MASSAGE, VIBRATORY. ATTENDANTS BOTH SEXES. VIOLA MILLER, 119½ SOUTH SPRING.

MISS KELLY, SCIENTIFIC SWEDISH MASSAGE. Hours 10 to 6. Open Sundays. 207 S. BROADWAY, office 217.

MRS. DAVIES, ELECTRIC SWEATS AND BATHS. 511 E. SEVENTH. Masseur, masseuse. Open Sunday forenoon.

KALOSKY'S BATHS, SWEATS, MASSAGE, NEW OPerators, both sexes. 217½ W. 11TH ST. Open Sundays.

BROADWAY BATHS, MASSAGE, 954 S. BROADway, 9 a.m. to 11 p.m. daily. Attendants both sexes.

NEWLY APPOINTED BATHS AND MASSAGE PARlors, 853 S. HILL. New attendants, both sexes.

SPANISH BATHS, MARGARET & INA, ATTENDants, both sexes. 607 S. HILL ST., room 227.

SUPERB BATHS AND MASSAGE, SUPERBA BLDG., 520 S. Bdwy., suite 304. Attendants both sexes.

## MANICURING—CHIROPODY—
Facial, Scalp Treatment, Hairdressing.

LADIES AND GENTLEMEN, MANICURING, SCALP treatment and shampooing by young lady living home. Phone for appointment, 556776. 600 Park View. MISS KEYES.

PALACE TOILET PARLORS, SHAMPOOING, FACE massage. 230 EXCHANGE BLDG., Third and Hill.

JUST OPENED, FIRST-CLASS CHIROPODIST AND manicuring office, 304-5 SEVERANCE BLDG., 6th and Main, formerly 206½ S. Broadway.

NURSE GIVES VIBRATORY SCALP, FACIAL, MASsage, manicuring. 902 S. OLIVE, Second floor, office 11.

STELLA LE CLAIRE, MANICURING, FACIAL, scalp. SUITE 14, 115½ S. BROADWAY. Hours 10 to 5.

LILLIAN HOWARD, MANICURING, 131½ S. BROADWAY, room 7. Open Sundays.

MISS STONE, MANICURING, EXPERT SCALP treatment. 308 W. NINTH ST.

## SEWING MACHINES—
Old and New.

FOR SALE—$30, NEW STYLE WHITE ROTARY sewing machine, Singer, Standard; 100 biggest bargains; best machines rented $1.50 month. SINGER, 7___ ____, Main 4017.

## LOST, FOUND, STRAYED—
And Stolen.

LOST—MONDAY MORNING, A DIAMOND RING IN Ville de Paris lavatory on second floor, party who found it will kindly return same to owner, will receive liberal reward. Phone VERMONT 1055.

LOST—BROWN MINK FUR STOLE (VERY LONG, with tails,) Wednesday p.m., between Pasadena and Santa Anita. Return to 755 W. 16TH ST., or Phone 21872. Reward.

STOLEN—SUIT CASE FROM 345½ E. FIRST ST., containing papers of value to owner only; no questions asked if papers returned to office, SILVER STAR HOTEL.

LOST—DIAMOND AND AMETHYST BROOCH, finder will be liberally rewarded on returning same to HARRY KENDALL CO., Jewelers, 112 E. Colorado st., Pasadena.

LOST—CORNER SIXTH AND BIXEL, ABOUT 6 o'clock, open face gold watch with monogram on back, ribbon fob with Masonic charm; reward. 910 SECURITY BLDG. A8852, Main 3088.

LOST — WEDNESDAY AFTERNOON, FOUR-LEAF clover brooch set with diamond. Reward. Finder notify VIRGINIA MOREHOUSE, Artesia, Cal.

LOST—BUNDLE HARTZOOK SAMPLE PHOTOS, please PHONE Broadway 30, owner will reward. C. B. CHITTENDEN.

FOUND—AMERICAN TRAVELERS CHECK, OWNER can receive money for same by paying for ad. G. W. L., 116 Central Bldg.

LOST—A RED BIRD PIN WITH DIAMOND IN each wing, in Woodley Theater or street. Return to GATES HOTEL and get reward.

LOST—LARGE, OLD-FASHIONED CAMEO BROOCH, en route from Alhambra to Los Angeles or in city, Feb. 16. 100 N. 5TH ST., Alhambra. Reward.

LOST — ONE BLUE OVERCOAT, WEDNESDAY night. Return to 1229 S. FIGUEROA. Reward.

LOST—SMALL BLACK PURSE, VERMONT NEAR 55th, containing $4.60. Finder kindly return 1049 W. 55TH. Phone 26131.

LOST—DIAMOND STUD, 3 CARAT. LIBERAL REward if returned to owner. Phone SOUTH 6895.

LOST—TORTOISE SHELL LORGNONS, EITHER curio store, Hill or B. M. Cafeteria; valued keepsake; reward. 52036.

## MINING—

I AM RECEIVING CONFIDENTIAL INFORMATION from a mining engineer of national reputation regarding a new gold district that bids fair to surpass any in Arizona many times over. Spring, when the snow disappears will see the boom. I want to meet a few persons with a view of interesting them sufficiently to raise $5000 to send this engineer in order that he may secure options on some of the best properties in the district; highest references furnished. Address J, box 348, TIMES BRANCH OFFICE.

WILL EXCHANGE PRIME COEUR D'ALENE, Idaho, mine stock for improved suburban or foothill property up to $7500. Will assume reasonable incumbrance dwelling, must have at least five rooms. Surrounding mines paid millions of dollars in dividends during 1915. Highest banking reference as to mine and officers. Address O, box 222, TIMES OFFICE.

EXPERIENCED PROSPECTOR, GEOLOGIST AND mining engineer, wants partner with few hundred dollars for trip through Nevada and California. Address J, box 385, TIMES BRANCH OFFICE.

SILVER-LEAD, HIGH GRADE, SMALL MILL, ARIzona, shipping proposition, controlling interest; $25,000. Will exchange for what have you to offer? Address owner, J, box 318, TIMES BRANCH OFFICE.

FIVE CINNABAR (QUICKSILVER) CLAIMS, SITUated in California, for sale, might lease to right parties. Owner in city for short time only. Address J, box 403, TIMES BRANCH OFFICE.

DRY CONCENTRATORS AND DRY WASHERS built and sold by A. H. STEBBINS, 3230 Central ave., Los Angeles.

JAS. IRVING & CO., ASSAYERS AND GOLD BUYers. Mines examined. 107 NORTH SPRING ST.

## MUSICAL INSTRUMENTS—
For Sale, Exchange, Wanted.

FOR SALE — PIANOLA PIANO PLAYER, MAHOGany case, in fine condition, with $80 worth of music and player bench for only $245. Remember, the old reliable Fitzgerald Music Co. with their famous guarantee is back of you when you trade here. FITZGERALD MUSIC CO., 951 S. Broadway near 10th.

FOR SALE—STORAGE PIANO; WELL KNOWN make; only $125. Must be sold to stop storage charges. Will sell on payments to reliable party. WESTERN STORAGE & TRANSFER CO., 907 S. Broadway.

FOR SALE—LAGONDA PIANO, IN SPLENDID CONdition; best buy in city for the money. See this early this morning. Regular $450, sale price $125. FITZGERALD MUSIC CO., 951 S. Broadway near Tenth.

FOR SALE—MY $500 CHICKERING UPRIGHT PIano, in good condition, for $145; must be sold immediately to stop storage charges; might sell on monthly payments to responsible parties. Ask for Mrs. Cannon's piano, stored at 907 S. BROADWAY.

FOR SALE—MY ALMOST NEW CABINET GRAND piano for $175; can arrange terms to suit or will sell cheap for cash. 215 W. NINTH ST., between Hill and Broadway.

FOR SALE—CHEAP, KRANICH & BACH BABY grand piano, mahogany case and bench. Address O, box 43, TIMES OFFICE.

WANTED—PIANO PLAYER, (MECHANICAL) AND rolls of music. Say how much for quick cash sale. Address N, box 200, TIMES OFFICE.

$400 UPRIGHT FITZGERALD PIANO AND STOOL, almost new, for $250 cash or terms. 2336 TEMPLE. 52483.

FOR SALE — REMBRANDT PIANO, OAK CASE, tone like new; a snap for $100. FITZGERALD MUSIC CO., 951 S. Broadway.

FOR SALE—STEINWAY PIANO AND MUSIC CABinet, would take payments. 610 W. SIXTH ST.

FOR SALE—PIANO AND MUSIC CABINET FOR $100. Quick sale. 610 W. SIXTH.

FOR SALE—MY BEAUTIFUL CABINET GRAND PIano, almost new, $100 for quick sale. 215 W. NINTH, between Hill and Broadway.

FOR RENT—NEW PIANOS, FREE DELIVERY. UNITED MUSIC STORES, 621 South Hill.

## MODELS—
And Modelmakers.

MODELS, GEARS, DIES, NOVELTIES AND SPEcial machinery made to order. NATIONAL MACHINE WORKS, 614 N. Main st. Main 4939.

## TYPEWRITERS—
Of Various Makes.

TYPEWRITERS RENTED—
5 months for $5 and up.
Initial rental applies if you purchase.
Factory rebuilt typewriters $15 to $60.
AMERICAN WRITING MACHINE CO.,
716 S. Spring. A5913. Main 3959. 707 S. Hill.

RENT NO. 5 OLIVER VISIBLE TYPEWRITER, 3 months, $4. See new model No. 9, just received. F7324—Main 7100. THE OLIVER TYPEWRITER COMPANY.

BOUGHT, SOLD, EXCHANGED AND REPAIRED, all makes, 319 S. Spring st., room 24. TYPEWRITER INSPECTION CO., F5558.

VISIBLE TYPEWRITER RENTED, 5 MONTHS, $5. 250 S. BROADWAY.

## TOO LATE TO CLASIFY—

[The hour for closing many of the columns in The Times "Liner" section Saturday night is 8 o'clock. Subsequent to this hour, developments often occur in commercial and domestic affairs which make it necessary to seek quick and effective publicity. Therefore, this "Too Late to Classify" column often offers greater bargains and more money-making opportunities than any other section of The Times.]

FOR SALE—7-ROOM HOLLYWOOD HOME, LOT 60x200, contains abundance of fruit, garage, chicken corral, will accept Gold Coin and give par value of same if this is taken this week. PHONE for appointment, 579879.

## TIMES CIRCULATION FOR JANUARY, 1916.

STATE OF CALIFORNIA, COUNTY OF LOS ANGELES, ss.:

Harry Chandler, Assistant General Manager of the Los Angeles Times, being duly sworn, declares upon his oath that the following is a true and correct office record of the daily circulation of said newspaper for the month of January, 1916:

JANUARY, 1916.

| | | Copies. |
|---|---|---|
| January 1 | | 1[illegible],160 |
| January 2 | (Sunday) | 103,070 |
| January 3 | | 59,770 |
| January 4 | | 60,050 |
| January 5 | | 60,100 |
| January 6 | | 60,640 |
| January 7 | | 60,620 |
| January 8 | | 60,820 |
| January 9 | (Sunday) | 103,320 |
| January 10 | | 60,150 |
| January 11 | | 60,650 |
| January 12 | | 60,510 |
| January 13 | | 60,380 |
| January 14 | | 60,400 |
| January 15 | | 60,790 |
| January 16 | (Sunday) | 103,140 |
| January 17 | | 63,610 |
| January 18 | | 63,820 |
| January 19 | | 63,460 |
| January 20 | | 62,790 |
| January 21 | | 61,850 |
| January 22 | | 61,420 |
| January 23 | (Sunday) | 103,620 |
| January 24 | | 61,430 |
| January 25 | | 61,170 |
| January 26 | | 62,010 |
| January 27 | | 61,920 |
| January 28 | | 64,290 |
| January 29 | | 62,860 |
| January 30 | (Sunday) | 104,620 |
| January 31 | | 61,770 |

Average for every day of January........ 70,816
Sunday only, average for January........ 103,558

HARRY CHANDLER,
Assistant General Manager, The Times.

Subscribed and sworn to before me this 2nd day of February, 1916.
[Seal] T. L. CHAPIN,
Notary Public in and for the County of Los Angeles, State of California.

## EXPRESS APPRECIATION.

The board of directors yesterday unanimously adopted the following resolution offered by the Chamber of Commerce Foreign Trade Committee:

Resolved, that the Foreign Trade Committee of Los Angeles Chamber of Commerce tender a vote of thanks to President Robert N. Bulla, for his deep interest in the work of the committee, and for the great assistance which his broad policy has been to the committee in bringing about a wider interest in foreign trade for Los Angeles during the past year.

Honest.

# SAYS HIS REFORM IS GENUINE ONE.

### CALLS LIKENING HIM TO RUFUS WALLINGFORD LIBEL.

**Redondo Beach City Trustee Admits He's been Bookmaker, but Declares He Now Only Plays Pinochle for Chewing Gum Stakes. Bitter Political Fight Involved.**

"The Experiences of a Reformed Gambler" paved the way in Judge Monroe's court yesterday for the admission of Harry Brolaski, a City Trustee of Redondo Beach, that he had been a bookmaker. The book was written by himself and gives an interesting peep into race track methods and the graft and profits of bookmakers.

Mr. Brolaski brought suit against Frank L. Perry, City Attorney of Redondo Beach, for libel, asking $75,000 for the publication of a circular headed "Redondo's Wallingford." Now devoting himself to legitimate pursuits, Mr. Brolaski claims that the attack made on him in the circular has damaged his reputation. By innuendo, Mr. Brolaski asserts that his political enemies, by comparing him to the fiction financier, Wallingford, seek to show that his reform is not sincere.

Attorney Vincent Morgan examined Mr. Brolaski briefly, but George Beebe, counsel for Mr. Perry, poured many questions at him. These were answered in a clear, emphatic voice, with not a passing expression on the face of the ex-gambler.

He said he had followed the ponies for twenty-two years, but that he turned over a new leaf in 1910 and devoted himself to a campaign for suppressing gambling of any kind. He said he does not smoke or drink, and plays pinochle occasionally with chewing gum as the stake.

Mr. Beebe sought to obtain an admission that Mr. Brolaski had been ruled off the Santa Anita track, but he denied this. He admitted that he had run a horse in his wife's name. He also admitted that he holds a racing concession at Tia Juana. It is not worth a dime, he said, because laws passed shortly afterward prevented it being of any value.

Trips to Mexico and Washington and a voyage to London were brought out, and questions were asked bearing on the Tia Juana race track.

"You did not discuss on the London trip the matter of stolen securities?" Attorney Beebe insinuated.

"No, I was trying to sell land in Arizona," the witness replied.

Efforts were made to show that Mr. Brolaski was playing a fifty-fifty split in the liquor campaign. He denied that he told a liquor man that he could have the election in the wet and dry fight postponed for $500, or that he had offered to split the money fifty-fifty. He admitted he attended a conference of liquor men and subsequently attended a conference in the Congregational Church when the wet and dry election was pending.

"I am in favor of national prohibition," he said. "I do not believe in county or State prohibition."

The trial before a jury marks the close of a bitter fight in Redondo Beach, and the testimony is closely followed by many of its citizens. Associated with Mr. Beebe are Stephenson and Wright. With Mr. Morgan are Attorneys Allen and Horn.

Frost.

# UPSETS PROGRAMME OF POWER BUREAU.

### EAST LOS ANGELES EXTENSION TURNED DOWN.

**Expected Indorsement from Dayton-avenue Improvement Association is Withheld When the Meeting Hears Secrets of Operations Bared.**

A. C. Heinz, assistant engineer under E. F. Scattergood of the Power Bureau, met a stormy session of the Dayton-avenue Improvement Association last night, Avenue 25 and Dayton avenue, when he appeared to foster a movement for extending the city's power lines into East Los Angeles.

Mr. Heinz made an eloquent plea for support of the Scattergood programme, on the ground that the city already had invested too much money in a distributing system to turn back now, but R. W. Kelley threw a bombshell into his camp with the quotations of present prices of materials, showed that the former estimates of the bureau were not being lived up to, and that the present price of copper was prohibitive.

It had been planned to pass a vote of support for the power solicitors, but after the charges voiced by Mr. Kelley were considered, it was evident that the vote would not carry, so it was withdrawn before a vote could be taken.

Mr. Kelley's questions were:

"Are not your estimates of earnings from the power system based on the idea that your are going to get all the business, and don't you think you will have to fight the power companies?

"Didn't you state in your campaign talk before the last power bond election that $6,500,000 would furnish $1,250,000 for completion of the power plant, and $5,250,000 would buy the Edison, and build additional distributing systems in East Los Angeles, Highland Park, Garvanza and Hollywood?

"Didn't you tell us originally that the first $3,500,000 worth of power bonds voted would build these plants?

"Haven't the people put up more than 20 per cent of the cost of the work already done on the power plants in interest on a plant that isn't yet working?

"Didn't you assure them that the initial cost of the hydraulic works, two power houses, transmission lines, etc., would be $4,494,000 for a peak capacity of 74,000 horse power?

"Haven't you already spent $4,750,000 for only one power plant that is not yet done, whose total capacity is only 37,000 horse power?

"Didn't you promise to establish a complete distributing system for all street lights for $5,500,000, and isn't this based on a cost estimate that is much lower than what materials cost now?

"Is it true that there is a secret document filed with the State Water Commission in San Francisco which states that you were going to spend $30,000,000 for power development and distribution, and that $8,000,000 of this is for distribution, and $22,000,000 for power development?"

AVOID THE RUSH

On Saturday. Make a practice of phoning your Sunday ads to The Times on Friday, day or night. Collection for the service will be made at your home or office. Main 8200, Home 10391.

CONVENTION GROWS.

### Laymen's Missionary Movement Takes in Many Denominations.

Prof. Charles A. Glunz, Presbyterian missionary from the Philippine Islands; Dr. E. C. Partridge, Congregational missionary from Turkey, and Dr. A. C. Smither from St. Louis, were the speakers yesterday noon at the weekly luncheon of the Registration Committee of the Laymen's Missionary convention.

Reports were received from the various churches and the indications are that the convention goal of 5000 delegates will be reached. Already there are about 2500 delegates registered. The denominations with the highest records are: Methodist Episcopal, 848; Presbyterian, 397; Congregational, 181; Christian, 172; Baptist, 155; United Presbyterian, 87; Friends, 60; Methodist, South, 49; Protestant Episcopal, 46; Nazarene, 45; Lutheran, 30.

The First Methodist Episcopal Church of Hollywood has 150 delegates, the highest number registered delegates thus far reported. Three other churches are running close behind, the First Baptist with 125 being the nearest.

Today the General Committee in charge of the convention will meet in Trinity for a luncheon. After hearing reports and brief addresses the committee will break up into denominational groups to plan for denominational conferences during the convention.

The Dragnet.

# ARE INTERNATIONAL THIEVES IN CITY?

### ASSISTANT POLICE CHIEF IS OF THIS OPINION.

**Has Ordered Officers to Rid Los Angeles of Suspicious Characters, as Half Score of Diamond Robberies Here and in Pasadena Indicate Practiced Workers.**

Declaring that in his opinion a gang of international diamond thieves are operating in towns adjacent to Los Angeles, Assistant Chief of Police Home yesterday issued an order to the city detectives to rid the city of suspicious characters and to pay especial attention to arrivals from Tia Juana.

"The men who are robbing wealthy homes of diamonds in this city, Pasadena and the beach cities," the Assistant Chief said, "are, in my opinion, what the police term 'half-right crooks.' That is they are old offenders who have for years forsaken the dangerous methods of thieves to prey on the gullible, touts, tipsters, and gambling hangerson.

"The closing of the race tracks at Tia Juana hit this class hard and undoubtedly they have again turned to the easiest thing, robbery. I have ordered the officers who specialize in this kind of work to be especially vigilant at the present time as the men pulling off these robberies are probably not at present known as dangerous crooks.

"I also believe that two dangerous international thieves are working the big hotels. The names of two persons, a man and a woman, who have recently been sought by eastern police, are being searched for here.

"In addition to other precautions, we have forced all known 'reformed' crooks to leave the city. There are many such living in all big cities and while they wouldn't take a chance themselves on burglary or other serious crimes they are at all times willing to assist other crooks and are a constant menace. I have given orders to get these old offenders under surveillance or get them out of town. This doesn't mean that every man who has ever been in jail is to be bothered; it is for the dangerous crook who is unemployed and who has a long previous history of crime."

The decision on the part of Assistant Chief Home came after numerous reports had been received at Central Station of robberies of diamonds in Pasadena and Los Angeles hotels and residences. Fully $25,000 in diamonds have been stolen here this winter in half a score of robberies, the police reports show.

Enlightens.

# HABITS OF OSTRICHES.

**Lesson in Natural History is Taught in Justice Court, when Cawston Farm Manager is Tried and Acquitted on a Charge of Cruelty.**

Ostriches are fond of water, and if penned up on rainy days will kick down the pens, at least that is what H. C. Hanson, manager of the Cawston Ostrich Farm, at Pasadena, testified, and was reinforced by several books on the habits of the birds when brought to trial before Justice Crump of South Pasadena Wednesday morning. He was arrested on a charge of being cruel and unkind to the feathered ones on January 2, when he failed to put them in a shelter during a torrential downpour.

Officers Fullerton and Kelly were passing the place, when they beheld the birds apparently shivering with cold and wet. They decided to come to the aid of the unfortunate ostriches and had Mr. Hanson arrested to teach him proper methods in caring for his charges. Deputy District Attorney Guernsey argued soulfully on the dangers of allowing the huge birds to remain outdoors, and would for the natural histories that disapproved his theories.

According to an authority, ostriches have convinced the court were it not always do a wiggly shiver when they are feeling in a fighting mood. The cooling rain, instead of worrying them, apparently made them feel belligerent and cocky. They shivered for victims and not because of impending pneumonia. One of their keepers testified that during former rains the birds had been penned in, but that they became so warlike, when refused the enjoyment of a shower bath, that they kicked their way through the sheds.

Justice Crump, hearing all of these things, suggested to the officers that they study ostrich habits before making any further arrests along this line, and admitted that their keepers must know more than he could be expected to about the birds. Manager Hanson was declared not guilty.

*For quick results phone a Want Ad to The Times day or night. Collection for the service will be made at your home or office. Main 8200. Home 10391.*

# THE CITY
AND ENVIRONS.

## EVENTS BRIEFLY TOLD.

**O.E.S. Card Party.**

Daylight Chapter, Order of the Eastern Star, will give a card party this afternoon at 2 o'clock in the chapter rooms at Masonic Temple, Pico and Figueroa streets.

**To Read "Melting Pot."**

Israel Zangwill's "The Melting Pot" will be read by Dr. Aurelia Reinhardt of the University of California, this morning at 9:30 in the auditorium of the Polytechnic High School.

**Leap Year Party.**

The Woman's Club of Pomona College will entertain the Men's Club of the same school at a leap year party tomorrow evening at the home of J. C. S. Atsatt, No. 345 South Serrano street.

**Dance and Card Party.**

The ladies of Rosecrans Auxiliary No. 2, Sons of Veterans, will give a dance and card party this evening at No. 521A West Pico street. All who are interested in patriotic work are invited.

**On Panama Canal.**

E. E. Valk will speak on "The Panama Canal and Its Electrification" at a meeting of members of the American Institute of Electrical Engineers Wednesday evening in the Chamber of Commerce Building.

**Pacific Coast Defense.**

Col. Robert M. Thompson, graduate of Annapolis and president of the Navy League of America, will speak on "Pacific Coast Defense" at the noonday meeting of the City Club tomorrow in the Broadway Department Store cafe.

**To Celebrate Birthday.**

The University Forum of Los Angeles will hold a reception at the Angelus Hotel this evening in compliment to Dr. N. I. Rubinkam, to celebrate his birthday. At 8 o'clock Dr. Rubinkam will talk on Shakespeare's "Tempest."

**Murder Hearing in April.**

Felipe Giardina, accused of murdering Antonio La Piana about eleven years ago, whose arrest followed his alleged confession while in an intoxicated condition, will be given a trial on April 25. Judge Craig set that date for the hearing yesterday afternoon.

**Woman's Conference.**

All committeewomen in charge of parliamentary procedure for the Federation of Woman's Clubs of Southern California have been invited to attend a conference with Mrs. I. W. Gleason, district chairwoman, No. 3110 West Thirtieth street, at 1:30 p.m. tomorrow. The conference will be at Mrs. Gleason's home.

**Support Keating Bill.**

The Chamber of Commerce board of directors yesterday recommended action in support of the Keating child labor bill, now before Congress.

The board of directors of the Chamber of Commerce yesterday approved a report of their Foreign Trade Committee, suggesting that steps be taken to have a successor appointed to the late James Moorkens, consular representative in Los Angeles for Belgium, Colombia, Panama and Uruguay.

**Robbed While Telephoning.**

Mrs. Elizabeth Shattuck said she felt frugal yesterday and decided it was useless to pay a nickel for telephone toll when she could use a free 'phone in the hallway of the apartment-house at Tenth and Hope streets. So she went into the hall, leaving her door unlocked. When she returned, after the telephone conversation, she discovered her purse, containing $100, had been stolen during her absence.

**Studying Law.**

That Los Angeles bankers are keenly interested in the scientific aspect of their profession is clearly shown by the eagerness with which they have responded to a recent invitation of the college of law, University of Southern California, to study "Commercial Paper and Banking," in their legal aspects. The course, given by Prof. C. S. Tappan, already has more than 300 persons enrolled, and the attendance still growing. It has been found necessary to give the course in two sections.

**Freight to San Diego Today.**

The Santa Fe Railroad has announced that beginning with today it will accept freight, including perishable goods and live stock, for all points in Southern California, except in the Fallbrook district, stations south of Perris, on the Temecula and Elsinore branches. Since the heavy rains the floods of last month created such havoc in San Diego county the Santa Fe has been sending freight into the city of San Diego by water, having chartered the steamer Roanoke for the purpose. The train which leaves here today for San Diego will be the first freight train to reach the southern city since January 26.

**For Homeless Children.**

The annual entertainment and dance for the benefit of the Native Sons and Daughters of the Golden West Central Committee on Homeless Children will be held at Venice, on the evening of March 3. The object of the committee is to find homes for friendless children, a work which has been prosecuted with success for several years. The Venice Chamber of Commerce is assisting the plans for the benefit entertainment.

**Camera Men Meet.**

Using a device of his own to project a drawing onto a screen as it is made, Fred Archer entertained members of the Southern California Camera Club at the Lyceum Theater Building last evening with a talk on "Cartoons on the Screen."

Finale.

## LAST DAY EFFORTS IN BIG CAMPAIGN.

### Y.W.C.A. HOPEFUD THAT BELATED GIFTS WILD COME.

**Close of Earnest Effort at Sunset Yesterday Showed Total Results Exceeding Forty-six Thousand Dollars for Extension of Protective Work for Girls and Young Women.**

The lively and extensive campaign on behalf of the local Young Women's Christian Association, carried on for the purpose of raising funds to extend the work of providing protective advantages for girls and young women who have to work at nights, came to its close at sunset yesterday. The total results showed a fund of $46,049.60. The aim was to secure a fund of $100,000.

Songs and cheers characterized the giving of reports by the team captains. The managers of the campaign and association officials are hopeful that belated gifts will raise the amount to a very appreciable extent. Large gifts will still be necessary if the association is to provide adequately for the task of caring for night workers.

Miss Ida Lindley, general of the gold side, was awarded a huge bouquet, composed of smaller ones of sufficient number to provide one for each captain. The total amount secured by this side was $15,727.05, while the blue side, under the leadership of Miss Sada Johnson, secured $12,313.95.

The men's committee reported $11,000, and the Finance Committee, $7000. The business girls' team reported more than $3000, with the Clark Home team a close second. The team turning in the largest amount was that captained by Mrs. Jay Spence and Mrs. E. S. Pauly, it having secured $5142.

Miss Ella Schooley, national financial secretary, and Miss Julia Lee, who came here for this campaign, left for the north last evening.

## BRIDEGROOM RELEASED.

**Makes Restitution to Y.M.C.A. and Escapes Prosecution.**

Thomas E. Eggleston, bridegroom of a few weeks, recently arrested in Arizona on a charge of having stolen a crucible and a number of textbooks from the Y.M.C.A. school, was released from custody yesterday.

Deputy District Attorney Heinecke appeared before Justice Hanby and announced that the Y.M.C.A. officials would not prosecute the case, Eggleston having returned the books, paid the expense of sending a detective after him to Phoenix and agreed to make good in other ways.

Eggleston having had a very good previous record, Justice Hanby granted the dismissal.

## GETS TWO MONTHS.

R. M. Hamilton pleaded guilty to impersonating a Federal officer Wednesday in the court of United States District Judge Cushman and was sentenced to two months in the San Diego County Jail. Hamilton is alleged to have secured large sums of money on fictitious checks through representing himself as an agent of the government.

## BUSINESS BREVITIES.
(Advertising.)

Weaver Roofing is a strong waterproof fabric that can be applied over old roofs of any kind. Expert report and estimate without charge. Weaver Roof Company, manufacturers roll roofing and waterproof paints, 339-341 East Second street. F2855. Broadway 784.

For quick action drop answers to Times "liners" in Times liner boxes in downtown office buildings. The locations of the boxes are printed in the first column of The Times "liner" section.

The Times Branch Office, No. 619 South Spring street. Advertisements and subscriptions taken.

Fine hair goods at MacDonald's. Combings made to order. 204 Mercantile place.

Ostrich fans. Cawston's, 723 S. Bdwy.


"The Exclusive Specialty House for Feminine Apparel"
Garments of Style, Quality, Lowest Prices

**Myer Siegel & Co.**

443-445-447 South Broadway

**Girls' Coats**

New Models For Spring $7.50

In the favorite Yama Yama cloth or navy serges, self belted with velvet or silk collars. Sizes 8 to 14 years.

Splendid values and remember these coats are the very newest.

**For Boys**

**Coats** Of Navy Serge, Black and White check or Gray mixtures, sizes 2 to 10 years. Priced at ..... $5.00

**Hats** Patent Milan Braid in white with colored edge or all white poplin wash hats. Priced at ..... $1.00

(Third Floor)

**Children's Socks at 25c pair**

(Main Floor)

Garments of Style, Quality, Lowest Prices
"The Exclusive Specialty House for Feminine Apparel"



"The House of Authentic Styles"

Correct Corsets

of best known makes

Gossard, Bien Jolie, La Vida, Hortense, Lily of France and our own model "Unique"

Prices $3.50 and up

*Negligee, Silk Underwear, Brassieres.*

The Unique EST. 1892

725 South Broadway

The Only Private Dentist in the City Doing Work at Such REMARKABLY LOW PRICES.

SET OF TEETH, $5.00

| | |
|---|---|
| Best Set (none better, no matter how much you pay) (guaranteed 10 years) | $7.00 |
| Bridge Work | $4.40 |
| Gold Crowns | $4.00 |
| Porcelain Crowns | $4.00 |
| Gold Fillings | $1.00 up |
| Silver Fillings | 50c up |
| Teeth Treated | 25c |
| Nerves Removed (painless) | $1.00 |
| Teeth Extracted (painless) | 50c |

My method of extracting teeth is ABSOLUTELY PAINLESS. EXAMINATION FREE. Evenings till 7; Sunday till 1.

DR. FAIRFIELD

301-304 Pantages Theater Bldg. 338 South Broadway. Home Phone F5500; Sunset Main 1397.



EYE TROUBLES POSITIVELY CURED.

Strained eyes mean headaches. Come to me for glasses to give relief. No extra fees. No "drops" in eyes. Scientific thorough examination. Free booklet. C. N. HOPKINS, M.D. Suite 224 Laughlin Bldg., 315 So. Broadway. Hours: 9 to 4. Wednesday and Saturday evenings, 6 to 7:30.



$100 invested in a Life Membership of the—

Los Angeles Chautauqua Association

Will pay you big dividends in happiness and intellectual attainment and prove satisfactory from a financial standpoint also.

206 HIGGINS BUILDING



We Are Painless Dentists

And yet there are people who go to their dentist, wait in an agony of apprehension for their call to his chair and sit in justified fear and trembling while he probes and grinds and cleans and scours and hurts, hurts, HURTS! Simply because they have not been made to appreciate to the full how absolutely unnecessary is any pain. Yale Dentists, 444 South Broadway, Third Floor, Parmelee-Dohrmann Building.



INDESTRUCTO TRUNKS Are Guaranteed For Five Years Against Damage, Loss or Fire.



INDESTRUCTO LUGGAGE SHOP

224 West Fifth



C. H. Wolfelt & Co.

Men's Bootery

Smart Shoes for Men

209 West Fifth St.

Opposite Hotel Alexandria



TAKE 10 DROPS OF McBURNEY'S

KIDNEY and BLADDER MEDICINE

For brick dust deposit, bed-wetting, gravel, dropsy and rheumatism. Send 25 cents in 2-cent stamps to William F. McBurney's Medicine Co., 2007 So. Vermont Ave., Los Angeles, Cal., for five days' treatment. Prepaid $1.50 all druggists.



A. M. Enfiajian & Co.

Importers of

Oriental Rugs

Was awarded the Grand Prize and Gold Medal at P. P. I. E.

809 South Hill St.



CHICAGO AND EAST EVERY DAY Through Salt Lake City

| | |
|---|---|
| LOS ANGELES LIMITED | 1:25 P.M. |
| PACIFIC LIMITED | 9:00 A.M. |
| OVERLAND EXPRESS | 8:00 P.M. |

OBSERVATION, SLEEPING AND DINING CARS
TICKETS AT 501 SOUTH SPRING STREET



The Electric Lighting Supply Co.

216 West Third St.

Home F6497—Sunset Main 3462



BRADFORD'S Panama Cream Bread

Delicious, Nutritious, Smooth Texture, Slices Fine, Always Uniform. At Your Grocers.



RUPTURE

Dr. Joseph Pandrey, European specialist, cures all curable rupture permanently, no matter how long standing nor the age, without operation or injection nor detention from business. For further investigation call at my office, 1421 Santee St., Los Angeles, Cal. Phone Broadway 4314. Hours 8 to 12, 2 to 5, except Sunday.



JESBERG'S Walk-Over Boot Shops

612 So. Broadway -- Cor. Fourth & Spring

And half froth at that—like jitney suits—"hand-me-downs."

Your chance to buy really and truly tailored togs, at a saving of $10 or more, is at Brauer's Sale. It closes soon—you should order yours today.

$33 Suits are now $24
$40 Suits are now $29
$45 Suits are now $34

Satisfactory style, fit and finish guaranteed. Remember, this stock is a splendid selection of 1916 fabrics.

A. K. Brauer & Co.

TAILORS TO MEN WHO KNOW.

Two Spring Street Stores

345-347 and 529-527½



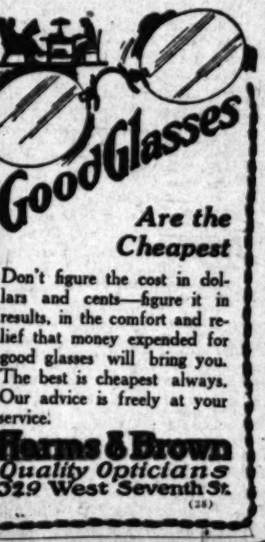

Good Glasses Are the Cheapest

Don't figure the cost in dollars and cents—figure it in results, in the comfort and relief that money expended for good glasses will bring you. The best is cheapest always. Our advice is freely at your service.

Harms & Brown Quality Opticians 329 West Seventh St. (38)



-today

Electric Wiring — Electric Repairing

We Are Cooking on the Automatic Electric Range

We have just been notified by the factory that the special introductory price of

$35

on this range may be withdrawn at any time. See this range now—don't wait. Regular list price is $60.00.

The "Automatic" will give you a saving both in food and in fuel cost. IT IS CHEAPER THAN GAS. No blackened pans—no smoke, soot or impure air—no danger of fire, explosion or asphyxiation. Come in—watch it cook. Ask us about it. Read testimonial letters from scores of people who are using "Automatics" today.

DRAKE-CLAPP Electric Company, 217 West Fourth St.

Opposite the Angelus.

Main 8081. Home F2328.

Open Saturday evenings until 10 o'clock.



We Are Painless Dentists

And yet there are people who go to their dentist, wait in an agony of apprehension for their call to his chair and sit in justified fear and trembling while he probes and grinds and cleans and scours and hurts, hurts, HURTS! Simply because they have not been made to appreciate to the full how absolutely unnecessary is any pain. Dr. J. Arthur Foster, Yale Dentists, 444 South Broadway, Third Floor, Parmelee-Dohrmann Building.



PEACOCK SOLUTION

Exterminates Eczema and all Skin Diseases.

Sold Everywhere

$100 Reward if it Fails

## THE WEATHER.
(Official Report.)

LOCAL OFFICE, U. S. WEATHER BUREAU, Los Angeles, Feb. 17.—[Reported by Ford A. Carpenter, Local Forecaster.] At 5 o'clock a.m. the barometer registered 30.07; at 5 p.m., 30.04. Thermometer for the corresponding hours showed 62 deg. and 65 deg. Relative humidity, 5 a.m., 90 per cent.; 5 p.m., 55 per cent. Wind, 5 a.m., northeast, velocity 6 miles; 5 p.m., west, velocity 12 miles. Highest temperature, 80 deg.; lowest, 54 deg. Rainfall for season, 17.27 inches; last season, 13.34 inches. Barometer reduced to sea level.

WEATHER CONDITIONS.—The eastern half of the country is under control of a widespread area of moderately low pressure, which resulted in increased temperatures throughout the country between the Mississippi River and the Atlantic coast. The limit of freezing weather is now almost entirely confined to the New England States and the Great Lakes. In the western part of the country, Montana, Utah, Nevada, Colorado and Arizona registered 32 deg. or lower. The pressure conditions on the Pacific Coast remain unchanged, and the dissipated character of the field of high barometer which covers the western mountain district will give Los Angeles and vicinity continued fair and pleasant weather Friday.

LOCAL FORECAST.

For Los Angeles and vicinity: Fair Friday; northeasterly winds.

For Southern California: Fair Friday.

STATE FORECAST.

SAN FRANCISCO, Feb. 17.—Weather forecast: San Francisco and vicinity: Increasing cloudiness Friday; light, variable winds.

Sacramento and Santa Clara valleys: Increasing cloudiness Friday; light southerly wind.

San Joaquin Valley: Fair Friday; light northwest wind.

Southern California: Fair Friday; light northeast wind.

ARIZONA FORECAST.

WASHINGTON, Feb. 17. — Forecast for Arizona: Generally fair Friday and Saturday; not much change in temperature.

YUMA (Ariz.), Feb. 17.—[Exclusive Dispatch from the U. S. Reclamation Service.] Gauge height Colorado River, 18.2 feet.

## FOR ACTORS' FUND.

Mayor Sebastian has been invited to become the honorary chairman on the local section of the Board of Moving Picture Campaign for the Actors' Fund of America. Mayors of all large cities have been thus invited to participate in this movement. The allied moving-picture interests are trying to raise $500,000 for the aid of this fund, so that it may be removed from hereafter appealing for public aid. The campaign will culminate on Monday, May 15, which will be designated "National Motion Picture Tribute Day." Every one who receives enjoyment from the work of actors is invited and urged to contribute to this fund, which is used for a broad humanitarian work.

## BAIL IS INCREASED.

Instead of securing a decrease in bail as anticipated, attorneys for George C. Norman were informed by Judge Willis that because of a conviction of the man the bail would have to be advanced from $2500 to $4000. Norman was declared guilty by a jury of having secured $7000 from the Pacific Electric Railway for the death of Miss Jeannette Teresa Josephson, whom he represented as his wife. The increased bail is required in order to assure his appearance on May 15, when he will be given another hearing.


Don't Worry About Pimples

Cuticura Soap And Ointment

Will quickly remove them.

Sample Each Free by Mail

With 32-p. Skin Book on request. Address post-card "Cuticura, Dept. 21G, Boston." Sold throughout the world.



EASY WAY TO HEAL COMMON SKIN-TROUBLES

A Baltimore doctor suggests this simple, but well tried and inexpensive home treatment for people suffering with eczema, ringworm, rashes and similar itching, burning skin troubles.

At any reliable druggist's get a jar of resinol ointment and a cake of resinol soap. These are not at all expensive. With the resinol soap and warm water bathe the affected parts thoroughly, until they are free from crusts and the skin is softened. Dry very gently, spread on a thin layer of the resinol ointment, and cover with a light bandage, if necessary, to protect the clothing. This should be done twice a day. Uusally the distressing itching and burning stop with the first treatment, and the skin soon becomes clear and healthy again unless the trouble is due to some serious internal disorder. Samples free, Dept. 7-S, Resinol, Baltimore, Md.



½ Acre $650. $5 cash $10 month
50×160 $375. $35 cash $10 month
5 miles from 6th & Main.
20 minutes on cars.
5 minutes improved.
Phone for illustrated plat.
LAGUNA LAND & WATER CO.
557 S. Main St. A5245. Main 7240.



Free Harbor Excursions

Tuesdays, Thursdays, Saturdays, leaving our office 10 a.m. Sharp.

F. P. NEWPORT COMPANY,

206 Central Building.

S. W. Cor. 6th and Main Sts.


## VITAL RECO

### MARRIAGE LICE

The following marriage licenses w... day: Names and ages given.

AUGUSTINE—WHITLOCK. Victor ... Alda L. Whitlock, 28.

BAUER—LARIMER. Adam J. Bau... Larimer, 47.

BERRY—SWANSON. Wallace F. ... M. Swanson, 18.

BEHM—HOAGLAND. Henry Behm, ... land, 28.

BERGERON—BUCQUET. Arabel ... A. Bucquet, 24.

CROSS—WEAVER. Horace C. Cro... Weaver, 37.

EYERHART—JOHNSON. Charles ... Mary E. Johnson, 22.

HEALEY—NORTON. James F. Hea... Norton, 41.

HOLZNER—SOKOL. George Holz... ... ton, 28.

LEE—LUNDY. Dorr S. Lee, 29; ... Lundy, 24.

McCLEARY—ROOT. Phil E. McCl... E. Root, 28.

NAVA—McCALLEN. Julian Nava, ... McCallen, 21.

PEARCE—KEARNS. David M. Pear... L. Kearns, 20.

SHIVELY—BRINSON. James M. Shi... E. Brinson, 40.

SKELLEY—GREENE. Joe W. Skelley, ... Greene, 17.

STAINES—CAHILL. David Staines, ... 40.

WOOLLEY—NORCROSS. Burt E. Woolley, ... H. Norcross, 22.

### BIRTHS.

Names, sex, place and date of birth.

BARGER, Mr. and Mrs. John B. Barger, ... West Thirty-eighth place, February 16.

COXON, Mr. and Mrs. John Coxon, ... ital, February 16.

DORLIN, Mr. and Mrs. William L. Dor... Thirty-first street, January 30.

FITZSIMMONS, Mr. and Mrs. Edward ... East Thirty-seventh street, February 15.

GEMILLARIE, Mr. and Mrs. Frank Gemillarie, ... Thirty-second street, February 16.

HOWARD, Mr. and Mrs. R. L. Howard, ... sixty-eighth street, February 15.

HUNT, Mr. and Mrs. Wilson Hunt, ... East Forty-third street, February 16.

KANKA, Mr. and Mrs. Otto C. Kanka, ... Junior street, February 15.

KIMBALL, Mr. and Mrs. Stephen B. Kimball, ... Fifty-first place, February 5.

MARKEL, Mr. and Mrs. Otto F. Markel, ... Samaritan Hospital, February 16.

MARTINEZ, Mr. and Mrs. Wilson Martinez, ... Hospital, February 17.

McWILLIAMS, Mr. and Mrs. Fred McWilliams, ... ternity Cottage, February 15.

ORNELA, Mr. and Mrs. Alonzo Ornela, ... street, February 14.

OSBORNE, Mr. and Mrs. Lewis W. Osborne, ... North St. Louis street, February 15.

OWEN, Mr. and Mrs. Frank Owen, ... ings, February 15.

ROBERTS, Mr. and Mrs. Earl L. Roberts, ... Lake Shore avenue, February 6.

TAMALO, Mr. and Mrs. Vincent Tamalo, ... Lawrence street, February 13.

WAGENLEHNER, Mr. and Mrs. Arthur Wagenlehner, ... California Hospital, February 15.

WILEY, Mr. and Mrs. Walter B. Wiley, ... North Avenue 56, February 13.

WIMMER, Mr. and Mrs. Fred Wimmer, ... nia Hospital, February 16.

WOLLBRINCK, Mr. and Mrs. Benjamin Wollbrinck, ... North St. Andrews place, February 15.

### DIVORCE SUITS FILED

ADKINS, Charles H. against Lou G. Adkins.

BROWN, Adelaide L. against Lawrence J. Brown.

COX, Josephine J. against William R. Cox.

DE MARQUE, Victor against Maud De Marque.

FROELICH, J. T. against Mabel Froelich.

GREEN, Louise M. against George W. Green.

MARSHALL, Ira A. against Lillian M. Marshall.

MATHEWS, Malinda E. against Charles Mathews.

MATHISON, Julia F. against Otto Mathison.

McALOON, Helen E. against John A. McAloon.

NICHOLS, Edna R. against John R. Nichols.

RUSSELL, Steven C. against Lillian M. Russell.

WOODS, James B. against Ethel B. Woods.

### DIVORCE DECREES GRA...

FOX, Manuela from William Fox.

FULTON, Charles E. from Cora Fulton.

GETTNER, Clara from Gustave Gettner.

HALL, Clark D. from Pearl B. Hall.

HALE, John A. from Bessie I. Hale.

PURCELL, Julia A. from Orlando W. Purcell.

RUHL, James from Eleanor Ruhl.

SMITH, Lulu M. from Burchard A. Smith.

SMITH, Mary H. from Herbert B. Smith.

WASSERMAN, Simon from Marion Wasserman.

### OFFICIAL DEATH RE...

Name and place of death—

BARTLEE, Cornelius, Los Angeles.

BURNS, Annie, Los Angeles.

CLARK, Mary M., Los Angeles.

DAGGETT, Charles B., Los Angeles.

GROSS, Frederick, Los Angeles.

McELROY, Thomas, Los Angeles.

McWILLIAMS, Gitta, Los Angeles.

QUONG SHUE, Lin, Los Angeles.

ROGERS, Charles C., Los Angeles.

SMITH, Rosie, Los Angeles.

SMITH, Sarah E., Los Angeles.

STODDARD, Nelson, Los Angeles.

TRENT, Lemuel, Los Angeles.

WADE, Iris L., Los Angeles.

WOODWORTH, Sarah, Los Angeles.

WORTHEN, Josephine, Los Angeles.

### DEATHS.

With Funeral Announcements.

AGUILAR. At No. 1310 South Flower, beloved sister of Anna and Concepcion Aguilar, 52 years. Funeral from the residence this day, at 2:30 p.m. Requiem mass at St. Vincent's Church at 9 a.m. Interment, Calvary. Cunningham & O'Connor, funeral directors.

DAVIS. In this city, February 16, Davis, aged 69 years. Funeral from the chapel of Pierce Bros., No. 810 South Flower street, this day, at 3:30 p.m.

GAY. In this city, February 17, Mary E. Gay, beloved wife of George C. Gay, aged 57 years. Funeral from chapel of Pierce Bros., 1213 South Flower street, this day, at 2 p.m. Friends invited. Interment private.

GLOVE. At No. 121 East Twenty-second street, February 16, Katherine Childs Glove, aged 70 years. Funeral from the chapel of Pierce Bros., No. 810 South Flower street, this day, at 2 p.m.

GRIFFIN. At Monrovia, February 16, Mrs. Mary Griffin, aged 70 years, mother of No. 420 West Fortieth street. Funeral from chapel of Pierce Bros., 1213 South Flower street, this day, at 2 o'clock. Friends invited. Interment private.

GROSS. Funeral services for Frederick Gross will be held at chapel of Arthur Grant, this day, at 2 p.m.

KERKER. February 16, Agnes Kerker, beloved wife of Mrs. Fred Bickel and Mrs. Ed Kerker. Funeral services at the chapel of Pierce Bros., 855 Figueroa, Friday at 2 o'clock.

LOEHNIG. August C. Loehnig, aged 67 years. Funeral at the chapel of Pierce Bros., 855 Figueroa street, Friday, at 2 o'clock. Interment, Rose Hills Memorial Park.

McCARTHY. In this city, February 16, Nathan McCarthy, aged 39 years. Funeral from the chapel of Pierce Bros., No. 810 South Flower street, this day (Friday).

MITCHELL. At Kansas City, February 15, Mitchell, aged 46 years, husband of Kent and Richard H. Mitchell. Funeral at chapel of Pierce Bros., this day, February 18, at 10 a.m.

OROZ. Near Jacumba, Cal., February 16, Andrew Oroz, aged 37 years. Remains at the chapel of Pierce Bros., Tenth and Flower streets.

PAGE. In this city, February 17, Page, aged 44 years. Remains at the chapel of Pierce Bros., Tenth and Flower streets.

ROBINSON. George H. Robinson. Remains at the chapel of Pierce Bros., Tenth and Flower streets. Interment, Rose Hills Memorial Park.

SHIMMIN. In this city, February 17, Shimmin, aged 58 years. Funeral from the chapel of Pierce Bros., No. 810 South Flower street, this day, at 2 p.m. Friends invited. Interment private.

TERCH. Wednesday, February 16, Mrs. Terch, beloved daughter of Mrs. Clara Terch and the late C. H. Goward, passed away after a long illness. Funeral services will be held this day, at 2 p.m., from residence at No. 1161 East Colorado street, Pasadena. (Denver papers please copy.)

TRUDEAU. Peter Trudeau, aged 65 years. Remains at parlors of Pierce Bros., No. 1137 South Grand avenue. Funeral later.

TUCKER. George R. Tucker, aged 58 years. Remains at the W. A. Rowan chapel.

WILDE. At No. 1307 West Twenty-fourth street, February 16, J. M. Wilde, beloved husband of Mrs. Wilde, and father of Dr. F. Wilde of this city and Mrs. James R. Wilde of Pomona. Funeral Saturday, February 19, at 2 p.m., from his late residence, No. 1307 West Twenty-fifth street. W. A. Rowan & Co., funeral directors.

### LODGE NOTICE

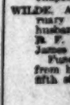

SCOTTISH RITE Consistory, Scottish Rite Hall, Hope street, between Fifth and Sixth streets. Stated meeting this evening at 7:30 o'clock. Visiting brethren invited.

### LODGE NOTICE

South Gate Lodge No. 426, F. & A. M., will confer the E. A. degree this evening. Visiting brethren welcome. Supper at 6:30 o'clock.

(Continued on Tenth Page.)

—and the Worst is Yet to Come.

*Pictorial City Sheet (II.)*

*Ever-advancing Southern Metropolis.* *California and the Coast—10 Pages*

# The Los Angeles Times

XXXVTH YEAR. FRIDAY, FEBRUARY 18, 1916.—EDITORIAL SECTION. POPULATION By the Federal Census (1910)—319,198 By the City Directory (1915)—360,917

Harrison Act.

## CHARGING DRUG LAW VIOLATION.

*Prominent Pasadena Physician Arrested, Arraigned.*

*Many Heroin Prescriptions for Women are Found.*

*Four Others to be Taken into Custody Today.*

Dr. E. G. Mattison, one of Pasadena's best-known physicians, was arrested yesterday morning, charged with violation of the Harrison law. He was arraigned before Justice of the Peace Cassidy at Huntington Park and released on his own recognizance until Monday, when by an arrangement with the State Board of Pharmacy, he will enter a plea of guilty. The maximum penalty is a fine of $100. The specific charge against Dr. Mattison is the unlawful prescribing of heroin, a powerful narcotic.

According to Detectives Harry Raymond and H. Mailheu, working out of Assistant Chief Home's office in this city, who secured the evidence against Dr. Mattison for the State Board of Pharmacy, at least four other arrests will be made today, two men and two women, patients of the arrested physician. These men and women are alleged to have also violated the Harrison Act under which Dr. Mattison will be prosecuted.

The detectives stated last evening that numerous complaints had been received of women being supplied with drugs. A search of the government records failed to indicate that they were receiving the heroin through any official channel. The stock was then transferred to Pasadena and Los Angeles drug stores and in one Pasadena pharmacy alone a score of prescriptions for heroin in large quantities were discovered. These were signed, the officers say, by Dr. E. G. Mattison.

The Harrison Act, a national law, prohibits the giving of prescriptions for habit-forming drugs, except along certain clearly defined channels. It is required that a physician may not give a prescription for these drugs or administer them without making out a report on blanks furnished by the government. The act is so comprehensive that if followed out, it is impossible for anyone to acquire the habit of drug-taking and as all of the government blanks are centralized under the Federal officers of the city, a close watch can be kept on users of narcotics. The habitues can get a supply in unlawful ways only by smuggling, stealing or by the act of a phy-

(Continued on Tenth Page.)

Count Leopold Monick,

Who is under arrest here after what detectives describe as a remarkable career of crime.

Winged Mercury.

## MAIL BY AIRSHIP.

**Postoffice Department Calls for Bids for Aeroplane Service on Twenty-two Routes, One in United States and Others All in Alaska.**

Postmaster Brown received a communication yesterday from the Second Assistant Postmaster-General giving notice that bids will be received by the Postoffice Department for the transmission of mails by aeroplane. The limit of the contract in the United States is one year from June 30, 1917, and in Alaska for one year from June 30, 1918.

The circular says that the bids are asked for with a view to ascertaining whether it is practical to convey the mails by aeroplane in such a manner as to increase the postal facilities on routes where travel is difficult.

Of twenty-two routes advertised, only one, from New Bedford, Mass., to Nantucket, is in the United States, the others being in Alaska.

One of the features of the proposal is that the government retains the right to change its mind and not order the service at all, without any recourse on the part of the bidder.

The question of aerial transporation of the mails has been before Congress at various times, but this is the first time it has been proposed to actually utilize the air ships.

Jail.

## RUGGED END TO PRIMROSE PATH.

*Count a Prisoner Here After Three-year Pursuit.*

*Wanted in a Dozen Cities on as Many Charges.*

*Admits Victimizing Scores of Notables, Officers Say.*

Leopold Jocelyn Monick, an Alsatian count, whose father was a Belgian banker of international fame ten years ago, will today occupy a cell in the City Jail, charged with forgery. The arrest of Monick yesterday came after three years of incessant pursuit by P. W. Mohan, local manager of the William J. Burns International Detective Agency, as representative of the American and the California Bankers' Associations. The career of the Alsatian count extends from the Atlantic to the Pacific and reads like the opening chapters of a dime novel.

According to Mr. Mohan the count, using a score of aliases, first came under the attention of the police here on June 2, 1913, when he secured $200 on a forged check from a Pasadena national bank. He used the name of Father Joseph Mesny of the San Diego Mission, according to the charge. Father Mesny knew the prisoner's noble father in Europe and on the strength of the family relation issued a letter of introduction to Count Monick to a San Diego bank. In this manner, it is alleged, Count Monick secured the priest's signature and began a criminal career that the officers say has seldom been equalled for successfully eluding the police of almost every city in the country.

Leading a gay life at the large Pasadena hotels, Monick, under the name of Comte Jocelyn Brandenberg, is alleged to have victimized many wealthy tourists. An expert musician and with a continental education he was able to pass muster in any society. His appearance and wide acquaintance with prominent persons enabled him to float bad checks, borrow money and steal art objects, the detectives say.

The charges continue to the effect that, detected in Pasadena after cashing a forged check Monick fled, using the names of L. Y. Smith, Leopold Prevost, Leopold Monin, Jocelyn Brandenberg and Leopold Pouabaix, and left a trail of crime across the United States and back. A score of times detectives were in waiting for his appearance to place him under arrest when, with an uncanny sixth sense, he appeared to realize his peril and escaped.

MANY WARRANTS OUT.

Warrants are known to have been issued in Los Angeles, San Luis Obispo, Moscow, Idaho, Portland, Or., and El Paso. In each of these cities he is alleged to have passed many bad checks, borrowed money and in several to have committed thefts.

Several weeks ago, after the prisoner had been chased to New York, back to California and up and down the United States, he was followed to Ventura, where he is said to have gone disguised. An expert 'cellist, he had at one time made the acquaintance of a Ventura musician, known only as Mr. Smith. Three weeks ago, Mr. Mohan says, Monick entered the home of Mr. Smith and asked for money to get to El Paso. At that time, it appears, he was known as Count Brandenberg. He showed letters purporting to have been written from Europe and said that the male members of the house of Brandenberg were prisoners of war, "somewhere in France." He borrowed clothing and a suit case from Smith and his failure to return them are responsible in a degree for his arrest.

At El Paso the count fell on evil days and was forced for a time to

(Continued on Fifth Page.)

## JOB HARRIMAN IN A BAD WAY.

**Socialist Lawyer and Head of Desert Colony Dangerously Sick There.**

Job Harriman, Socialist candidate for Vice-President of the United States on the ticket with Eugene Debs in 1900, Socialist-Labor candidate for Governor of California in 1898, later candidate for Mayor of Los Angeles, counsel for Dynamiters McNamaras and Schmidt, and founder of the Utopian failure known as the Llano del Rio Colony, in Antelope Valley, is dangerously ill at this colony.

He went there about two weeks ago in a serious condition, and since that time has been constantly growing worse. His condition is such as to cause grave apprehension on the part of his friends. If he recovers, it is probable that he will have to give up the active management of the Llano del Rio colony and that he will leave California for an indefinite time for the benefit of his health.

The End.

## HANGED ON BEDPOST.

**Ill and Penniless Mattress Maker, Too Old to Work, Uses Strips Torn From His Bedding to Cause Suffocation. Identification not Certain.**

An unknown man, six feet tall, hung himself to a four-foot bedpost yesterday in his room, No. 137 East Third street. He was penniless, friendless and ill, a mattress maker by vocation, too old to work.

He occupied a dingy room in the rear of a lodging-house. Above the bedpost to which his body was hanging, the discolored wallpaper was stained and broken, and during the night someone had thrown some fluid from an upper window, and it had dripped through the ceiling—over him.

He accomplished his purpose by tearing strips from his bedding, and binding his throat to the bedpost. Then he relaxed, and suffocated himself.

The landlord doesn't know whether the man is W. T. Landers or A. L. Huffman, but concludes he is one of them, because of the notation in the register after the name.

The body was taken to the J. D. Button morgue, where it will be held pending identification.

Puzzlers.

## SOLOMON IN JUDGMENT.

**Status of Sickle as Agricultural Instrument and Eatability of Wild Goat to be Decided by Custom Appraisers Today—Perhaps.**

The quarterly appraisers' court will convene at the Federal Building today, when W. B. Howell, a general appraiser of the United States custom service, and H. M. Farrell, a special attorney representing the Attorney-General, will pass upon protests lodged by local importers.

Among the queries to be determined are: Is a sickle an agricultural instrument or can it be used for other purposes and therefore liable to a duty of 20 per cent.? Is nori a Japanese delicacy and therefore free of duty, or is it a prepared vegetable and liable to a duty of 25 per cent.? Are wild goats domestic animals suitable for food, or are they subject to a duty of 10 per cent. under another classification?

It is expected that the hearing will be concluded by a single day session.

Brilliant.

## FAIRY OPENS ORANGE SHOW.

*Wand's Wave Signals Inaugural of Golden Exhibition.*

*All Citrus Belt Takes Part at San Bernardino.*

*Southland's Wealth Displayed to Cheering Multitude.*

Amid the plaudits of several thousand persons gathered last night in honor of California's great mid-winter event, little Virginia Rentro, a pretty rosy-cheeked fairy, waving her magic wand, brought forth a dazzling burst of vari-colored electric lights, and the Sixth Annual National Orange Show was formally opened in San Bernardino.

The tiny 6-year-old cherub had dropped from midair encased in a huge orange of artificial making, which was "peeled" while she was still suspended. The child had symbolized the Southland's most valued and most famous industry.

Staged under tents covering several acres in the heart of the city, the show is declared to be much bigger and better than any of previous years. It will be open daily for one week, and San Bernardino is taking the week off. The people are working together with one aim—to entertain the visitors and show them in a concrete way the productiveness of the country.

Until this year the show has been held under unfavorable weather conditions. Even then the attendance in 1915 was upwards of 100,000. With no indications of rain, and plenty of sunshine, it is expected this year's crowds will smash all records. People are flocking to San Bernardino from every county in the State, and from many commonwealths of the West. Former San Bernardino residents look upon the event as an excuse for a home-coming week and this, too, is swelling the throng.

The immensity of the wondrous display can perhaps be better told in figures than words. It is estimated that 5,000,000 oranges are on exhibition, used chiefly in the construction of unique and appropriate designs. Assuming that four average specimens of the delightful fruit laid in a row measure a foot, there are 1,250,000 feet or nearly 237 miles of oranges.

SAN GABRIEL VALLEY DAY.

Today has been officially designated as San Gabriel Valley Day, a special feature of which will be the attendance this afternoon in a body of 4000 school children. The Seventh Regiment Band of Pomona and a Monrovia orchestra will play, and Ellen Beach Yaw will sing. During all performances there will be music furnished by various bands.

Preceding the formal opening, J. H. Wilson, banker and president of the show, made a short address, which was followed by the singing of the "Star Spangled Banner," rendered most impressively by Miss Violet Van Dusen, the "Song Bird" of Lindsay. While singing she waved the Stars and Stripes.

Mr. Wilson extended a cordial welcome to the visitors, and said he felt confident everyone would concur with the committee in the statement that this exposition is the most beautiful ever given in Southern California, or any place in the world. Others who spoke briefly were Mayor Whitson, H. P. Onewalt and G. W. Pontius.

Retreating from the view of snow-capped mountains on the edge of the city, visitors unaccustomed to the contrast could scarcely believe their eyes when they entered the tent and beheld the vast array of golden fruit. It impressed indelibly upon their minds the one big and essential reason Southern California leads the world in the citrus industry. And then they extolled the climate as en-

(Continued on Second Page.)

She'll do it, too.

This is Sen-Sa-Laf, an Eskimo girl well known here, who warned the police yesterday that she is going to scalp a man who attacked her in her room. Two officers are trying to find the man and save him.

## LIKE A BATTLE FRONT.

**Workmen's Blasts Send Dangerous Missles Through the Air.**

A flying brick came within a few inches of ending the career of Deputy Sheriff Webb, yesterday afternoon. Workmen on North Broadway, adjacent to the tunnel, were blasting a large mass of earth. The charge of dynamite was stronger than anticipated, and the windows in near-by buildings were broken. A brick was blown all the way to Buena Vista street, and dropped less than a foot from Deputy Webb, making a good-sized hole in the sidewalk.

Deputy Sheriff Manning requested the police department to inform the workmen of the danger they were causing the public.

Tribal Custom.

## TO TAKE SCALP OF ASSAILANT.

*Grave Promise by Eskimo Girl Attacked by Hotel Man.*

*Picturesque Local Character in Ambush on Broadway.*

*Last of Her People Warns the Police, Knife in Hand.*

Sen-Sa-Laf, a comely Eskimo girl who has attracted much attention in club and literary circles in Los Angeles because she is the last of a decimated Alaskan tribe, is going to scalp the man who attacked her in her room, No. 934 West Seventh street, Monday night. She informed the police yesterday that as soon as she finds him she will exact the vengeance that the women of her tribe have been permitted for centuries past, when their womanhood has been assailed. Policewoman Hamm and Detective Williams are trying to find him before she does.

The justice of the wild people on the banks of the Bering Sea is to be transferred to Broadway. All day, the attractive girl, distinctive by her racial characteristics and wearing a beaded band about her head, lingers there with a dirk in her waist, waiting, hour after hour, for the coming of the man who attacked her in the night.

When the police told her they would arrest the man she said: "No. The woman must do it. I not kill him. I just take his hair. I scalp him, then I hang the scalp on the wall of my room. Then other men not dare do such a thing with Sen-Sa-Laf."

She was alone in her room in the lodging-house where she lives when the vicious attack occurred. She had gone to the bathroom, and when she returned, a man who she says is a hotel man was in her apartment. He had turned the light out. As she entered he seized her.

Then followed a terrible struggle. Sen-Sa-Laf is but 4 feet, 7 inches tall. But she has the strength of the northern sinews, the tremendous vitality of the Indians of the open. She fought valiantly. She tore handfuls of hair in the elemental fray. She ripped open the man's cheek, and she dug her nails so fiercely into his shoulder, and bit him, that he screamed, and throttled her into unconsciousness.

Her body is one collective bruise and her back may be permanently injured from the frenzy of her struggle.

Policewoman Anna Hamm and Detective Williams of the Police Bureau

Continued on Tenth Page.)

At the opening of the orange show at San Bernardino yesterday.

Unique exhibit of the orange growers of Lindsay, Tulare county. Everything but the horses is built entirely of oranges at a cost of $1500. In the foreground is Miss Violet Van Dusen, the "Lindsay Songbird," who assisted in opening exercises by singing the "Star Spangled Banner."

**N. B. Blackstone Co.**

318-320-322 South Broadway

*Smartest of NEW Girls' DRESSES*

*Temptingly Priced at .. $2.25*

—The new spring dresses for girls are prettier than ever before.

—A notably attractive model in white galatea shows extremely clever combining of the best features in Norfolk, Russian and military styles.

—Has semi-sailor collar, pearl buttons with loop fasteners and wide belt.

—Trimmed with colored stripe galatea; sizes 6 to 14.

*—And These Splendid Chambray Dresses*

*For Girls from 6 to 14 years, only $2.85*

—Made of the better quality, fast color Chambrays with odd-shaped pockets.

—Trimmed with Smocking and Pearl buttons.

—Collar, cuffs and belt of White Galatea.

—Colors are Green, Blue, Pink and Tan.

—Sizes 6 to 14. Price $2.85.

*New Silks YOU Should See! Novelty Strip'd Taffetas*

Early choosers more numerous than ever!

—Prime favorites are these Novelty satin striped Taffeta Silks.

—Authoritative style weaves in rich Combinations, such as—

—Navy and Green, Brown and Green, Navy and Taupe, Navy and Black, Green and Navy and fashionable three and four color combinations.

—36 inches wide.

Yard ..... $2.00

*Satin-Striped Checks*

Very handsome Silks designed in broad stripes of equal width, alternating stripes of Shepherd Check Surah and Plain Satin.

—Shown in Navy and White and Black and White

—36 inches wide. Yard ..... $2.50

*Fancy Pekin Stripes*

—Silks of highest quality in strikingly effective color designs.

—Satin stripes in Copenhagen Blue, Navy and Green on Shantung grounds. 36 inches wide.

Yard ..... $1.75

—All wanted full of dash and character!

*A Truly Aristocratic Musical Environment Is Assured When You Place in Your Home a*

*Kranich & Bach Piano*

The musical perfection of Kranich & Bach pianos, and the wonderful Kranich & Bach tone, have made this famous old name a standard of quality among musicians for more than fifty years.

***The Isotonic Pedal***

*This exclusive Kranich & Bach improvement enables the pianist to gradually diminish the tone to the softest pianissimo without affecting the evenness of quality.*

***Special Display***

*We have just received a consignment of the Kranich & Bach Small Baby Grand Pianos, Player Grands, Upright and Player Pianos—all new styles—in a variety of woods and finishes. These magnificent pianos are now on display.*

***Come in and See Them***

***Your used piano accepted in part payment***

*Easy Terms If Desired* *Catalog on Request*

*Sold Exclusively by This Company*

**FRANK J. HART SOUTHERN CALIFORNIA MUSIC COMPANY**

332-34 SOUTH BROADWAY, LOS ANGELES.

*Branches Pasadena, Riverside, San Diego*

Narrow.

# SCORE GRAZE FIERY DEATH.

### *Remarkable Arson Plant Found in Nick of Time.*

### *Premature Ignition Betrays it and Saves Lives.*

### *Police Seeking Boy Who Does not Care for Work.*

What may prove to be a boy's endeavor to establish a reason for not working almost resulted in the death of twenty-five persons last night when diners in the restaurant next door discovered a peculiar light behind the doors of the barber shop at No. 505 Aliso street, and rushing in with Capt. Phelps and Assistant Chief Todd of the Fire Department, discovered an intricately-prepared arson plant on the verge of a complete explosion. The premature ignition of one section of the plant, fortunately the smallest and most harmless section, caused the betraying flames to spout so that their light shown through the cracks of the door.

The building at No. 505 Aliso street is owned by Frank Ribaut, of No. 964 East Tenth street, and is a combination barber shop, restaurant and boarding house. The door of the barber shop fronts on Aliso, while the restaurant has its main entrance on Vignes street. The two stores are back to back, with a connecting door between their back rooms. Upstairs, approximately twenty-five persons occupy eleven boarding rooms.

The barber shop is operated by Andrew Montana and his 17-year old son, who live at No. 753 Boyle avenue. The restaurant and boarding house are operated by Mrs. Georges Endreatta. At the accustomed hour last night, Joe Montana was seen to close up the barber shop and leave. His father has been ill for several days, and during that time the boy has operated the business.

Probably twenty minutes later, Mrs. Endreatta, preparing food in her kitchen, smelled smoke. Peering through the cracks of the door that opened from her kitchen into the rear room of the barber shop, she saw flames shooting from the center of the room.

Screaming for help, the woman ran through her restaurant. An alarm was sent in and Capt. Phelps and Chief Todd answered with the department. Rushing into the room where the flames were roaring, they discovered a can of coal oil blazing furiously in the center of the room. In two corners were groups of oil cans superimposed on shavings and excelsior, while cunningly set in the shavings were two burning candles. The candles had not burned low enough to ignite the inflammable material. The coal oil in the center of the room had been ignited from a similar candle that had burned faster.

Chief Todd and Capt. Phelps sprayed the flames and blew out the two candles burning perilously near their goal. Detectives Glenn and Stevens hurried to the house and made a thorough inspection. It was evident that had the three candles burned down with equal rapidity, a conflagration would have ensued that would have almost instantly demolished the building and killed the persons upstairs.

Because all the barbers' supplies and paraphernalia were stacked up on a shelf where they would be consumed first, the detectives assumed that whoever committed the arson had an ulterior motive.

Acting on this theory, the detectives instituted a search for Joe Montana. According to Detective Glenn, the boy detested his work. During his father's illness, he has not worked very hard. Glenn firmly believes the youth will be able to tell a great deal about the incendiary plant. It is thought the youth took this way of demolishing the implements he hated.

# *Where the Orange is Emperor of All.*

Striking bits from the orange show.

At the top is the exhibit of the Redlands Chamber of Commerce, representing the seal of California. At the bottom, the "Horn of Plenty," exhibited by the Mutual Orange Distributors, an organization representing practically all of Southern California, and in the center is little Virgina Renfro, who, while suspended in mid-air, waved her magic wand, which was the signal for illumination and the formal opening of the show.

this stock, represented today by an annual export of thousands of cars, is still preserved on the grounds of the Mission Inn at Riverside.

GROWTH OF INDUSTRY.

With pardonable pride the orange growers at the show are telling the visitors of the greatness of the industry. They point out that the citrus crop in California increased 225 per cent. from 1895 to 1900; 71 per cent. from 1900 to 1905; 10.9 per cent. to 1910, and 48.5 per cent. from 1910 to 1914. In the last decade the increase has been 128.9 per cent., and there is every indication that a better average will be made in succeeding years.

In addition to oranges, lemons, grapefruit and all of the specimens of the citrus family are used in the general decorative scheme at the show. There is something unusual and entertaining about each. Some exhibits are just plain arrays of fruits, costing very little to the exhibitor, while others represent the expenditure of large sums of money. One display, it is said, cost more than $1500.

Among the citrus-growing districts south of the Tehachepi represented at the show are Whittier, Corona, Covina, Claremont, Puente, Walnut, San Dimas, Baldwin Park, Lordsburg, Arcadia, Azusa, El Monte, Colton, Glendora, Monrovia, Pomona, Orange county, Carpinteria, Lindsay, Riverside and Redlands.

Orange county proudly boasts of two principal industries—oil and oranges. As a result it was not satisfied to exploit the wonders of its citrus products, and erected at the show an attractive derrick, which is built of oranges. This display is in personal charge of A. S. Bradford and G. M. Young. The derrick, in common with all other exhibits, is brilliantly illuminated, small electric globes fitting in between oranges much larger. Near the derrick is a pump which is kept in constant motion, drawing oil from the ground and conveying oranges from a miniature train. Both products are loaded into ocean vessels at an artistically-constructed dock.

Colton is represented by a monster bear made of oranges, and it attracts no little comment, because Colton is known as the Hub City of the orange belt. Messrs. B. H. Stephens, P. H. Reed, E. E. Vanleuven and W. F. Sharp are in charge of the exhibit.

Beautiful rack displays have been furnished by the Rialto Chamber of Commerce, the Etiwanda Citrus Association, Highland Chamber of Commerce, Fontana, Corona, Carpinteria and others.

TULARE COUNTY'S COACH.

In addition to its large rack display, the Lindsay (Tulare county) exhibit, in charge of T. E. Anderson, is one of the most effective of the group. Dashing down a mountain of oranges is an old stage coach which was a transportation factor of the early days. Leading the coach are four beautiful white horses, frothing and their nostrils extended.

The University of California experiment station at Riverside has an interesting and instructive exhibit, showing the various diseases to which citrus trees are subject and the method of curing and preventing them. There is an able instructor with this exhibit, who is kept busy answering questions.

With a complete packing-house equipment and nearly a score of attractive young girls neatly attired and at work, the exhibit presented by the Fontana growers is of unusual interest. Fontana is one of the new districts in Southern California, but it has made remarkable progress, one of its achievements being a strictly up-to-date packing plant. Oranges from Fontana's young trees are being packed, set on to cars and prepared for shipment East in the presence of spectators.

In the Indian Village are numerous specimens of the handiwork of the earliest inhabitants of this country. Blankets, crockery and other odd relics fill the place, while young and vivacious Indian maids and young men take pride in showing them.

BALANCED WITH GOLD.

San Bernardino was content to take the honor of fathering the annual show, but to impress upon all its justice and fairness in exploiting the industry the committee erected a set of scales, built, of course, of oranges. In one of the balances is placed gold, while in the other are $20 gold pieces. It is needless to say that this ostentatious display is watched with great care.

The Mutual Orange Distributors, with headquarters in Redlands, an organization covering all of Southern California, demonstrates its unity of purpose by a great Ferris wheel, while the Inland Empire Chamber of Commerce is represented by the "Seal of California." A bear, seven feet long and seven feet high, is built of pampas plumes. Its head faces the main entrance to the tent, aways from side to side, opening and shutting its mouth and [illegible]

(Continued on Sixth Page.)

## *Opens Orange Show.*

(Continued from First Page.)

thusiastically as they had admired its products.

RECALLS DAYS OF PADRES.

While the throngs were enjoying the rich display within the canvas walls, there stood at the entrance of an Indian village which had been installed by Frank Miller—lover of the Southland's early lore, and proprietor of the famous Mission Inn—a bent and wrinkled little old man. By the color of his skin, the coarseness and blackness of his hair, and prominent features, it was plain that he came of the race that first cultivated the orange in Southern California. He spoke to a passerby with a tinge of bitterness, but he spoke the truth. This is what he said:

"I suppose I should be happy to see all of these people enjoying the fruit of our early labors. Not myself, but my people. It was they who commenced the growing of oranges in this country. The padres brought a few trees and my ancestors set them out. In the Franciscan chronicles still there are records of bearing trees in the gardens of the mission at San Buena Ventura in 1792. About the old mission at San Gabriel in 1804 orange trees were planted. From then on the growing of oranges became more extensive, until 1865, when it became an industry when 200 trees were thriving on the Crafton place, near Redlands, with 25,000 trees in California."

Further history of the orange industry, forgotten by the Indian, shows that the real beginning of development was in 1873, when L. C. Tibbetts of Riverside secured from the Department of Agriculture shoots of seedless fruit, now known as the Washington navel. The parent of all

TEETH THE BEST..... $5.50
Fully Warranted
Gold Crown and Bridge Work $4 The Very Best
All other branches of dentistry at correspondingly low prices
Painless Dentistry My Hobby
(No Extra Charges)
DR. EDW. T. McNALLY
One-Price Dentist
616½ SO. BROADWAY
Phone F1945
East Side Branch
703½ CENTRAL AVE.
Phone V3713

J. W. Robinson Co.
—Seventh and Grand—

Closing Sale of Girls' Dresses
Formerly $3.00 to $8.50 at..... $1.50 & $2.50
We've two lots of girls' dresses to close out today and Saturday, and if value counts for anything they will not last the day through.
LOT 1 $1.50. DRESSES of gingham, rep, chambray and linen; pique collar, cuffs and belt, others with plain skirt and plaid waist, trimmed with good washable embroidery. Every size from 6 to 16 years, formerly marked $3.00, $4.00 and $4.50, now specially priced $1.50.
LOT 2 $2.50. DRESSES of linen, rep, pique and Anderson plaids, some of the just past season's best models, including Russian, box plaited, full plaited and jacket effect. These pretty frocks formerly were priced $5.00 to $8.50. Sizes 6 to 16 years. Your choice for $2.50.
—Junior Department—Third Floor—

Munsingwear Is Scientifically Correct
The Summer Weights Are Ready
Munsing underwear above all things fits and its fitting qualities do not wash out. Every seam is finished, therefore it is comfortable. All weights and all fabrics are shown for women, men and children, and last of all it costs no more than ordinary underwear. One trial will convince you. For instance:
Women's Union Suits 50c, of fine cotton; low neck, sleeveless, cuff knee, 50c. Out sizes 75c.
Women's Union Suits $1.00, low neck, sleeveless, knee length, regular and out sizes $1.00.
Women's Union Suits 75c, Dutch neck, elbow sleeves, knee length, 75c, out sizes $1.00.
Women's Union Suits $1.00—low neck, no sleeves, open or closed, umbrella knee, $1.00.
Other garments of fine lisle or mercerized yarns at $1.25 and $1.75. Out sizes at $1.50 and $2 in almost any style or weight you care for.
Buy Munsingwear and be comfortable.
—Third Floor—

"Trefousse" Stands for All That's Best in Gloves
Style, service, perfect fit and moderate price are combined to make Trefousse the glove it is. The new spring importations are now being opened. $1.65 to $6.00.
—First Floor—

Another Price Smash!
Out Goes the Desmond Salvage
Merchandise has been grouped and prices slashed, regardless of value, in a desperate effort to close out this stock. Hundreds of brand new bargains and savings so great that no one can afford to miss them.
READ THESE PRICES—STUDY THE VALUES AND THEN PREPARE TO BE HERE EARLY
Thousands of ARROW COLLARS; Latest Styles .... 5c
TIES; Values to $1.50; Slightly soiled 7c
OVERCOATS $5.35 Values to $15.00—For
Wool Underwear values to $1.50 59c
ALPACA OFFICE COATS —Values from ½ PRICE $2 to $6 ....
NEW LOT Men's HATS 25c Including Best Makes. Slightly Soiled Values to $2.50 In good condition ..... 69c
CAPS Values to $1.00 ..... 47c
MEN'S SHIRTS Values to $1.50. Good Condition ..... 69c
Regular 25c Arm Bands..... 11c
Men's Work Shirts; 39c values to $1 ..... 59c
Men's Sox; values to 25c..... 11c
Values to 50c, only..... 17c
Men's Pajamas, values to $1.50, 43c
SUITS
Palm Beaches and Wool, values to $20, slightly soiled—
$3.75
Values to $18.00 ..... $7.00
Values to $25.00 ..... $10.00
Values to $30.00 ..... $14.00
Handkerchiefs for men .... 3c
25c Litholin Collars ..... 5c
Underwear
Balance of 50c values, B. V. D.'s and Porosknit ..... 25c
$1.50 values, including Cooper's, Manhattan, Phoenix, Wright's and B. V. D. Union Suits. Close-up price. All sizes ..... 67c
Men's Pants
Values to $2.00 98c
Values to $2.50 $1.15
Values to $3.00 ..... $1.35
Boys' Overcoats—every one in the stock. Values $6.50 to $12.50, only .....
Boys' Suits, values to $8.50..
Boys' Knickers, values to $1..
ACME SALVAGE CO.
530-32 South Main Street

Robbery Robbed

Robbery is robbed of its terror to those whose valuables are in a Security Safe Deposit Box.
Available daily from 8.30 a.m. till 5 p.m. and until 2 p.m. on Saturdays, jewelry may be taken out for the evening and returned in the morning, and private papers may be examined without removal amid most comfortable surroundings.
Our safe deposit department contains the largest number of safe deposit boxes in any similar department in the United States.
Boxes may be had for as little as $2.50 per annum.
Send for booklet "A Trip Through a Treasure Cave."
SECURITY TRUST & SAVINGS BANK
SAVINGS COMMERCIAL TRUST
The oldest and largest Savings Bank in the Southwest.
Resources over $45,000,000
SECURITY BUILDING, Fifth and Spring. EQUITABLE BRANCH, First and Spring.
SECURITY NATIONAL BANK, Fourth and Broadway.
(Owned by the stockholders of the Security Trust and Savings Bank)
A Bank for every commercial financial need.

Watchful.

# UNANIMOUS FOR PREPAREDNESS.

*M. and M. Indorses Chamber of Commerce Plan.*

*Board Asks Congress to Provide for Yosemite.*

*Work of Charities Commission is Approved.*

The board of directors of the Merchants' and Manufacturers' Association yesterday afternoon unanimously adopted a resolution indorsing the plan for preparedness recently presented by the Los Angeles Chamber of Commerce, and one asking Congress to appropriate $300,000 for the Yosemite National Park, and to provide for a national park service.

The board took an emphatic stand against the promotion of so-called "police souvenir" booklets, to which merchants are asked to give patronage. It authorized the issuance of the following warning to members of the association:

"Some advertising promoters again contemplate the issuance of so-called 'Police Souvenirs.' This association has in years past appealed to the authorities against such schemes, and they have condemned such publications. In order to eradicate this annual pest we call upon our members to absolutely decline to contribute or advertise in the publication, no matter what representations may be made by the solicitors, or what indorsements may have been obtained. It is the duty of the officials to protect the public and not to aid in private advertising schemes that are unworthy and are only in the interest of the promoters."

The board also issued the following statement of its attitude regarding the management of charities and soliciting individuals and bodies by the Municipal Charities Commission:

"The Municipal Charities Commission, created about two years ago by ordinance of the City Council, has greatly improved the efficiency of the charitable institutions, and, at the same time, compelled unworthy and mismanaged institutions to either abandon their work or comply with the rules laid down by that commission.

"The recent decision of the Supreme Court of the State of California has established the right of cities to regulate charities for the prevention of fraud and mismanagement, but that decision declared that the ordinance under which our Municipal Charities Commission is operating is in some respects too drastic.

"It is strongly desired that an amended ordinance be passed by the City Council, giving the Municipal Charities Commission the scope that it requires for effective work and still comply with the decision of the Supreme Court.

"In order to accomplish the desired end we would urgently request you to mail us your opinion as to the advisability and necessity of such action by our City Council, and express your opinion as to whether the policy heretofore followed by the Municipal Charities Commission has been of the advantage to the citizens of Los Angeles.

"We further desire to impress upon you the necessity of continuing the demand for a written indorsement of the Municipal Charities Commission before contributing to any charity in this city.

DRUNKENNESS.

Police Court Cases Dwindle Under New Plan's Workings.

Drunks in the morning court today will face Rev. Charles C. Selecman, pastor of Trinity Church, who has arranged to sit with Judge Griffith Jones. Attorney Jones has been sitting regularly at the morning court.

Mr. Jones has found that the drunkenness originates in a few saloons, and is now co-operating with the organization of saloonkeepers to eradicate the system of selling liquor to habitual persons.

As a result the attendance at the police court has dwindled from twenty and thirty men daily to an average of ten.

Chief Galvely has directed the police to work in harmony with Mr. Jones. He has received inquiries from eastern cities seeking to learn the system by which the result has been obtained. Prominent professional and society persons have become so interested they have forsaken the morning naps for the brisk experience of observing the working of the sunrise court.

MISSED PAPERS SOUGHT.

Theft of Clothes and Watch Nothing to Later Loss.

Above all his possessions George Stevens prizes his birth certificate and his father's naturalization papers, and he has offered a reward for their return. Mr. Stevens lives at No. 245½ East First street. His suit case was in the storeroom of the lodging-house that was recently stolen. Prior to that thieves had entered his room and had taken his clothing and his watch. Mr. Stevens did not protest to the police about that, but when he missed his clippings and private papers that were gone he appealed to the police for their return, and offered a reward. He said the newspaper clippings contained many beautiful poems which he did not wish to lose.

DOCUMENTS AFFIRMED.

Supreme Court Supports Two Important Local Decisions.

The Supreme Court has affirmed the decision against the Willard-Slater Company, contractors, in the action brought by John W. Fountaine, a hodcarrier, who alleged that while in the employ of William A. Venable, a subcontractor, he had been badly injured by falling off a ladder. The court held that negligence had been clearly proved in the original action Mr. Venable was one of the defendants, and the judgment was against the contractor, which appealed.

In the action brought by Mary Jane Bell, administratrix of the estate of Solomon Bell, against C. Wilson, the Supreme Court has affirmed the judgment of the Superior Court of Los Angeles county, in favor of the defendant. The action was brought by a judgment creditor who sought to have held void a homestead declared by a judgment debtor upon real property, the claimant that it was not a valid homestead. The plaintiff, Mary J. Bell, had a judgment for $9000, and it was claimed that the homestead was worth $10,000, sufficient to satisfy the judgment. The validity of the homestead was upheld by the Supreme Court.

True.

# SKIDS INTO BANKRUPTCY

**Owner of Sightseeing Car that Turned Over on Harbor Trip Confesses Insolvency, Listing Damage Suits as Preponderant Liabilities.**

George J. Petermann, a transfer and sightseeing man, who resides at No. 2704 Ellendale place, filed a petition in bankruptcy in the United States District Court yesterday. He gives his debts as $35,064.89, of which about $73,000 is in the shape of suits for damages claimed for personal injuries.

These suits were filed against Mr. Petermann by passengers alleged to have been injured February 24, 1914, when a ten-ton automobile truck used for transporting prospective real estate buyers to a tract near the harbor skidded and turned over at Seventy-third and Main streets. There were twenty-one men, women and children in the truck when the accident occurred.

Amy D. Harrison of Grand Island, Neb., who was one of the passengers in the car, was awarded a judgment for $700 against Mr. Petermann, in Judge Wilbur's court on the 11th inst., for injuries sustained to her right hand in the accident.

The assets of the alleged bankrupt are given at $11,707.24, of which amount $6600 is the claimed value of eleven motor vehicles. Among the assets is $1020.10 said to be due on an open bank account.

E. H. Watson and James E. Merit, doing business as the Golden State Wet Wash Laundry, Nos. 1489-91 East Fourth street, also filed a petition in bankruptcy in the United States District Court yesterday. The debts of the concern are scheduled as $8685.05, of which $5170.49 are unsecured. The assets are the machinery and tools at the plant, alleged to be worth $5000.

Halted.

# IMPORTANT RULING AS TO ANNEXATIONS.

**CONSTITUTIONALITY OF A STATE ACT IS UPHELD.**

**This Prevents Venice Trustees from Calling Election for Annexation of Ocean Park Heights, as Petitions are Insufficient Under Decision of Court.**

In a verbal decision yesterday Judge Finlayson held that the Trustees of Venice cannot proceed with the election for the annexation of Ocean Park Heights, on the ground that the petitions filed do not contain the requisite number of signers.

The decision is regarded as important and appears to be the first bearing on the question.

The petition filed with the Trustees calling for the annexation of the territory was signed by certain electors who had registered since January 1. It is the duty of the city to call an election, if any petition is signed by a requisite number of qualified electors. Joseph Mesmer and others, the Recreation Gun Club and the Del Rey Gun Club filed a petition for a writ of review, asking the court to review and annul the act of the Trustees in calling the election.

The act of 1889 provided that for such annexations a petition must be signed by not less than one-fifth of the qualified electors of the municipal corporation. In 1913 the Legislature added to the Political Code section 1083A, providing that referendum petitions could be signed only by those who at the time signed the register as qualified electors.

In 1915 the Legislature amended section 1083A by extending its provisions to all papers and petitions so that, if the section be constitutional, a petition to annex territory must be signed by those electors who have registered since January 1 last. Many of those who did sign while on the Great Register last preceding 1916 have not registered since the first of the year, and if their names were disregarded it would leave the petition lacking the requisite number of electors.

The case reviewed by Judge Finlayson involved the constitutionality of the act of 1915, whereby section 1083A was amended. The court held that the amendment was valid, that it did not validate any of the inhibitions of the Constitution, and that therefore, because many of those who signed the petition did not possess qualifications now prescribed by section 1083A of the Political Code, the petitions filed did not contain the requisite number of signers. The writ was allowed to be issued, prohibiting the Trustees of Venice from proceeding to hold the election annexing the territory which the petitioners claimed was mostly swamp land and unproductive of taxes.

RETURNS TO HIS TRIBE.

**Aged Indian Leaves City Life to See His "Bully Horse."**

Samatavo, a Mojave Indian, who came last summer to live with Henry Christeen Warnack, departed yesterday for the Mojave reservation near Needles, for a visit with his tribesmen and to look after his horse.

"Him bully horse," said Samatavo. He then told about how he came to own his first pony, in 1844, when Gen. Taylor used him as a messenger boy, and gave him a good horse for his long rides.

Samatavo thinks he was only between 12 and 15 years of age at that time, but even this would make him between 84 and 90 at present.

If the late Gen. Adna Chaffee were still living he could confirm the story that Samatavo tells of his earliest experiences with the white soldiers, as Samatavo knew Gen. Chaffee when he was a young captain.

The other night he visited the Igorrotes from the Philippine Islands, in a museum on Main street, and he was puzzled for some time as to what sort of Indians they were. Finally he took from his pocket a 5-cent cigar wrapped carefully in tinfoil, with a paper covering about that, and handing it to the ugliest of the Filipinos, Samatavo grunted, "Him Navajo." If Samatavo's neighbor tribesmen get any advance word of this remark there is likely to be a fresh Indian war when he reaches home.

**Putting Drops in the Eye a Thing of the Past.**

Drops are not used by eminent eyesight specialists in fitting glasses, a new and more successful method is used by specialists, which eliminate all doubt of accuracy in fitting glasses. This method is recognized by scientists as the most successful method discovered in years. You can obtain right now periscopic reading glasses in gold-filled frames for $2.50. Cahn Standard Optical Co., Optometrists and Manufacturing Opticians, 718 South Broadway.

Cumulative.

# TROUBLES PILE UP FOR BRETTS.

*One Named as Co-respondent in Divorce Case.*

*He's Also Sued for Large Sum on Alienation Charge.*

*Has been Engaged with Parents Defending Their Estate.*

Troubles never come singly, Albert H. Brett might have exclaimed yesterday, when he was served with papers in a divorce suit in which he is named as co-respondent and in a $50,000 alienation of affection action.

For some time Mr. Brett has been preparing for a bitter fight in the district court of Cerro Gordo county, Iowa, involving the $2,000,000 estate of his 90-year-old father. In this legal battle he is arrayed with his father and mother, the latter 88 years old, against George Brett, his brother.

The divorce and lost love suits were filed by Charles H. Adkins, a former attorney in this city, now practicing in El Centro. The love suit shows that the Adkins were married at Ada, O., December 13, 1892, and have a son and daughter, their ages being 17 and 22. The wife and mother is Lora G. Adkins. The domestic relations appear to have been happy until January 1, 1913, when it is alleged Mr. Brett met Mrs. Adkins.

Mr. Adkins, through Attorney Duke Stone, asserts that Mr. Brett frequently visited his home without his knowledge; that the alleged clandestine meetings resulted in drives, lunches, dinners, the theaters and movies and visits to Catalina and other places.

The Brett estate is one of the largest agricultural properties in the Middle West. George Brett arrived in Los Angeles last January, the ostensible purpose being to effect a settlement out of court of the legal action growing out of the aged couple signing over to him, their eldest son, the great estate under what they declare was misrepresentation, but which George Brett says was an ordinary business transaction.

Out of the large estate not even the small bungalow at No. 2701 Manitou street, this city, where the aged couple live, remains to them. They say everything is in the hands of George. The father has an allowance of $150 a year and the mother gets rentals from certain properties.

Albert H. Brett, the younger son, and the children of his sister, Mrs. Emma Brett Wheeler, are joined in taking from George Brett the executive power of the estate. This power was obtained years ago by means of a warranty deed.

George Brett says he has been keeping the property in trust for his father and mother. The father says he signed the warranty deed, thinking it only a trust agreement. George Brett was unsuccessful in settling the case, and returned to Iowa to prepare for the struggle.

Good Tamales.

# SHE STILL MAKES 'EM.

**Woman Held in Jail is Expert in Creating Mexican Food and Delegation Asks for Her Release. Triumphant Return to Cooking Pots.**

Sonoratown sent a delegation of forty tamale connoisseurs to the police station yesterday to rescue from durance the champion tamale maker of the city, Mrs. Maria Alonzo. She was held for a frank but unconventional domestic relation. The committee decided to pay any fine necessary to get Mrs. Alonzo free to return to her tamale oven.

When Police Judge Chesebro saw the earnestness of the delegation and heard their determination voiced, he asked City Defender Pope to investigate the case.

Mr. Pope learned that Mrs. Alonzo's husband had abandoned her five years ago, had gone to Mexico, married a war widow, and had written to his wife here that he was contented and prosperous in the land of his birth, and not to expect him back.

She said it was the custom in her native place for a woman who was deserted by her husband, to get another husband. So she selected a man whom she intended to marry as soon as she could get a divorce.

When Police Judge Chesebro heard the details, he decided she was not guilty of vagrancy, and with the delegation as an escort she returned in triumph to her tamale stand at No. 423 Ducommun street.

CONFLICTING VIEWS.

**Attorney Insists Wife was Notified in Lewis Divorce Suit.**

John Munro, who was attorney for Charles L. Lewis in his action for divorce from Bertha L. Lewis, stated yesterday that he has positive evidence the summons in the divorce proceedings was regularly served on the defendant, notwithstanding the claim that has been made that the woman was unaware of the suit.

Mr. Lewis committed suicide a few days after marrying his second wife.

Mr. Munro states that the action for divorce was filed in Los Angeles on July 16, 1914, and the same day Mr. Lewis filed an affidavit stating that Mrs. Lewis's residence was in Shickshinney, Luzerne county, Pennsylvania, in his application for an order of publication of summons.

The order was issued the same day by Judge Woods, and as a special protection he wrote across it the words: "Personal service by a Sheriff in Pennsylvania shall be made." On July 30, 1914, the Sheriff at Dorrancetion, Pa., sent a letter to Mr. Munro containing an affidavit that he had made personal service of the summons on Mrs. Lewis.

The second Mrs. Lewis has engaged Rose & Scoville as her attorneys in the matter of the Lewis estate.

Nearly Ready.

# ACTION SOON ON TRUSTEE PLAN.

**PRESERVATION OF UNION OIL'S POLICY IS SOUGHT.**

**Proposition for Creating Board of Control to be Submitted to Holders in Few Days—Garrigues's Charges and Requa Option are Dealt with in Letter by Stewart.**

The matter of establishing a trusteeship of stock in the Union Oil Company will be formally placed before the stockholders of that concern and the holding corporations in a few days, according to an announcement made in a letter signed by Lyman Stewart, chairman of the board of directors of the Union, and mailed yesterday. This letter was declared by Mr. Stewart's representatives, he himself being out of town, to be the only authorized letter issued by him. The trusteeship, as indicated in The Times several days ago, is designed to secure the absolute control of the Union Oil Company, which was dissipated through the sale of stock to Andrew Weir and his associates, and, it is planned, will exist for seven years.

Stockholders are urged to be present at the approaching meeting and special meetings which may be held during the year, for, the letter says, "It will be a question of vital interest to the company—and to you, its stockholders—whether its affairs shall receive the continued attention and guidance of the experienced oil men who have built up and established its large and successful business, or whether the same shall pass into the hands of men inexperienced in the oil business, or be thrown open to exploitation of predatory interests, actuated by personal ambitions."

Refutations of the charges of mismanagement, etc., made by John Garrigues, former treasurer of the Union, against the Stewarts is also contained in the letter, in connection with which it is stated that while treasurer of the company Mr. Garrigues not only sought to usurp the functions of the other officers, but of the directors as well, and that he said he seeks to secure control, not only of the oil industry, but also of the lumber business, the banking business and the politics of the Pacific Coast (a colossal trust concept.)

The Requa option is touched on as follows: "Early in January last the Stewarts gave an option to Mark Requa for the purchase of their stock at $95 per share cash, which was conditioned upon his offering an opportunity to every stockholder of the Union, United and Provident companies to sell their shares of stock to him at identically the same price and terms as the Stewart stock was to be sold, and obligating him to buy and pay for all the stock offered by such stockholders. A letter was immediately prepared and envelopes addressed to each of you, advising you of this option and its terms, but before the letter could be mailed Mr. Requa advised us that the option could not be exercised. Hence the letters were not sent out. This is now a closed transaction, and Mr. Requa has voluntarily canceled and returned the option. However—with full knowledge of all the facts—the terms of this option and the facts concerning its being given have been grossly misrepresented."

CHARGED WITH DEFRAUDING.

G. S. Speers of Yorba Linda was taken into custody yesterday at his home by Detective Green on a charge of having defrauded insurance companies of $1100 through the burning of three houses which he occupied at various times. Deputy District Attorney Keetch issued the warrant for his arrest. He was arraigned before Justice Summerfield and his preliminary examination was set for this morning. He was sent to the County Jail in default of $2000 bail.

**Anuric—the Medical Masterpiece**

**Kidney Trouble and Rheumatism Soon Conquered.**

Perhaps you are one of the vast army of sufferers. You try hard to live and to do your daily task and are bearing the overwhelming burden. Life scarcely seems worth while to you. You are nervous and discouraged. Your back aches and you are alarmed by frequent dizzy spells. Perhaps the painful twinges of rheumatism, lumbago or sciatica are torturing you twenty-four hours of the day and night. Many have a restless sleep disturbed two or three times a night by over frequent urination. Sometimes painful if the bladder is inflamed and irritated by uric acid, which leaves a brick dust deposit or makes the urine cloudy. To overcome all these dangerous and often fatal conditions remove the real cause of the trouble, which is nine times out of ten uric acid.

Dr. Pierce of the Invalids' Hotel of Buffalo, N. Y., has for over forty years made safe and reliable family medicines. "Favorite Prescription" and "Golden Medical Discovery" are household goods and herbal strength givers in every land because they are pure and reliable remedies. They have won the confidence of the thousands who use them. After years of careful scientific study Dr. Pierce has perfected a positive uric acid solvent many times more efficient than lithia, yet mild and non-injurious to any one. Anuric is the name of this great remedy, uric acid's greatest enemy. Ask your druggist for Dr. Pierce's Anuric tablets and insist upon Anuric, for it is the safe and dependable remedy.

**Los Angeles Lady Testifies**

I have given Dr. Pierce's Anuric a thorough trial and find it excellent as an antidote for uric acid poisoning and the ills consequent thereto. For many years Dr. Pierce's household remedies have been well and favorably known to me, and his latest discovery, Anuric, is up to their same good standard for its specific medicinal qualities.

(Signed) MRS. ANNA SNYDER,
1036 East 39th Street.

**Personally Represented**

Dr. Pierce of the Invalids' Hotel of Buffalo, N. Y., has sent to Los Angeles his personal representative. He has headquarters at the Sun Drug Store on the northeast corner of Broadway and Fifth street. Here he daily meets the public and will explain the Anuric treatment to any person and give you helpful suggestions for regaining your health. Mail orders received here.

**The Sun Drug Co. and Other Leading Druggists Sell Dr. Pierce's Medicines.**

**6%**

**First Mortgage Bonds**

Six per cent. interest and absolute safety of principal—are the strong elements in the following bond offering. We are pleased to recommend this attractive issue to investors who seek investments in thoroughly proven properties of high earning power.

Santa Maria Valley Railroad Co. First Mortgage Gold 6's. Denomination $1000. Interest payable March and September, at Security Trust & Savings Bank, Trustee, Los Angeles.

The S.M.V.R.R. operates a standard gauge road from Roadamite to Betteravia, all in California, serving the vast Santa Maria oil fields and very rich agricultural district. The net debt per mile of track is one of the lowest in the United States. Earnings over three times interest requirements ever since the beginning of operation in 1911. Capital stock behind these bonds, $300,000. All owned by Santa Maria Oil Fields of California, Limited, an English corporation. Paid up capital 1,000,000 pounds sterling. Tax exempt in California.
Price par and accrued interest.

BANKERS BOND & MORTGAGE CO.
Home 60535 WASHINGTON BUILDING Main 174

**SALE MEN'S SHOES**

Limited Sale —Closes Soon

Reduced Prices
$3.25
$3.85
$4.50
$5.00
$6.25
$7.75

*Stacy Adams Co. and Packard Style Shoes*

For the best in stylish foot-dress—the quality-leather, durable kind, at a saving of $2—STOP at HAMILTON'S TODAY. These are Ultra-Fashionable Shoes by America's foremost designers; at fine reductions. Sale ends soon—DO IT NOW:

Our finest models in BUCK-TOPS, FANCY CLOTH-TOPS, GUN-METAL, PATENT LEATHER, TANS, PATENT-KID, and KANGAROO. See Window Displays—Both Stores.

HAMILTON'S TWO STORES
Men Exclusively

Sole Agents for Stacy-Adams Co. and Packard Men's Shoes.

Hamilton's

502 S. Broadway 411 S. Spring St.

**San Diego**

Train Service Re-established

**Saturday, the 19th**

On Saturday morning the Santa Fe will re-establish its passenger train service between

Los Angeles and San Diego

LEAVING LOS ANGELES
8:10 a. m.
9:10 a. m.
1:15 p. m.
3:00 p. m.
11:59 p. m.

Santa Fe

Santa Fe City Office, 334 So. Spring St.
Phone any time day or night—60941—Main 738
Santa Fe Station—A5130—Main 8225

PUBLISHERS:
THE TIMES-MIRROR COMPANY
OFFICERS:
H. G. OTIS, President and General Manager.
HARRY CHANDLER, Asst. Gen. Mgr. and Treas.
HARRY E. ANDREWS, Secretary Editor.
F. J. FRAPPINGER, Assistant Treasurer.
MARIAN OTIS-CHANDLER, Vice-Pres. and Sec'y.

Los Angeles Times

EVERY MORNING IN THE YEAR.

Daily and Sunday, Illustrated Weekly and Semi-Monthly Magazines. Yearly, $9.00; Monthly, 75 Cents. Postpaid. Daily Founded Dec. 4, 1881—35th Year.

Business, Class A, of the Associated Press. Leased-wire mileage covered: Day, 32,000; Night, 24,000; words transmitted, 28,000, and including specials.

OFFICE:
New Times Building, First and Broadway.
LOS ANGELES (*Loce Ahng-hayl-ais*)

Entered at the Postoffice as mail matter of Class II.

## TREND OF THE FINANCIAL NEWS.

CHIEF EVENTS OF YESTERDAY.

(At Home:) The uncertainty of the foreign situation, raised because of the long-drawn-out controversy over the Lusitania, caused a weak feeling among investors in foreign securities, and also in some domestic stocks that are affected by the war. Industrial concerns are increasing dividends and raising their rate above anything heretofore paid. Metal stocks are uniformly higher.

(Abroad:) Greece is withdrawing her British deposits and sending them to New York, about $75,000,000 so far having been withdrawn from London. French imports are increasing. January's trade balance was 416,000,000 francs against France.

(For details, see financial pages.)

### EASY TO FORGET.

We notice a judge in New York says that a man who cannot forget a love affair is a menace to the country and is unsafe at large. Now it struck us that most of the lawsuits of this character are brought about because so many men find it much too easy to forget.

### LIFE SAVERS.

This Carnegie Hero Commission overlooks a chance for the awarding of many medals. Right here in Los Angeles scores of pedestrians save automobiles and the lives of their drivers every day by not running over them. Some of them stop under the very hoods and wheels. You never hear of them getting any medal.

### NOT THE ANSWER.

A weekly periodical in discussing youth says it is the spirit which makes "I wish" and "I will" mean just the same thing and that age comes when there is a difference between the two verbs. This is not an acceptable definition to us, because youth is always wishing that something will happen and age is always hoping that nothing will. Besides, while youth wishes for a great deal, it never takes to heart those events that do not occur.

### MONEY IS FOR USE.

A financial expert from New York advises Los Angeles that unless Americans get busy with the foreign trade, all of the money that Europe is now pouring into the coffers of the United States banks will be sent abroad again at the close of the war. In as far as money stands for other values, this will prove true unless America needs its own money for investment in actual production. Money cannot be idle but it cannot make more money unless something else is first made. It must be invested in the making of other things. Europe will be obliged to plunge into a frenzy of manufactures and on this account America, for all of its apparent activity, is strangely dilatory.

### MAKES A RECORD.

Former Senator Bulla has presided over his last meeting of the board of directors as president of the Chamber of Commerce and has the satisfaction of knowing that he was at the helm during an epochal year for Los Angeles. It is doubtful if any member of Congress had more to do with national and international legislation and the study of American problems in 1915 than did the heads of the various commercial organizations of the larger cities in the United States. Mr. Bulla's life interest in these subjects prepared him well for his important post and Los Angeles and its big body of boosters made some far strides under his regime. A good man will be succeeded by a good man when Mr. Bulla hands the gavel to John S. Mitchell at the next meeting of the board.

### HAIL, GENTLE SPRING!

Here in God's country "the time of the singing of the birds has come and the voice of the turtle is heard in the land," while in the East the birds have not yet left their winter quarters, the remarks of the turtle are not audible, and winter refuses to budge from the lap of spring.

"Ethereal mildness" has been with us for the last four days and she has been very busy. She has touched the peach and the apricot and the apple trees, and they have responded with a wealth of pink and white blossoms. She has walked over the lawns that last week were still lurking under their winter covers, and they have sprung up to her ankles with pure delight.

The animal as well as the vegetable kingdom enjoys the uplift of the thermometer. The sheep are bleating, and the calves are frisking, and such horses as the nasty autos have left us are whinnying and longing to rub their noses against you.

And the humans are singing their songs of greeting to gentle spring. There are three near octogenarians connected with The Times who appeared yesterday clad in light colored garments, with rainbow hued neckties, and one of them who was called an old stiff by an irreverent youth offered to run a 100-yard race for fun or money with his commentator, and you ought to have seen all three of them sit up and take notice and even wink when a charming lady visitor entered the room.

"In those green days,
Reviving sickness lifts her languid head;
Life flows afresh; and young-eyed health exalts
The whole creation round. Contentment walks
The sunny glade, and feels an inward bliss
Spring o'er his mind, beyond the power of kings
To purchase."

### THE NEW YORK KEYNOTE.

Never was a keynote struck with more timeliness or more nearly in consonance with party ideals and party hopes than by Senator Root in his speech before the New York State Republican Convention.

Never was a declaration of principles more opportune or more effective than the platform enunciated by the New York Republican State Convention.

Senator Root methodically, calmly, yet with great eloquence and strict accuracy, reviewed the costly mistakes of the Wilson administration. When the Senator arose and began his remarkable speech "the star-clock struck the trial hour" for the Democratic party, which has for four years had the stewardship of the nation in its keeping. The great orator treated the President with courtesy and respect, but his arraignment was merciless in its analysis of Wilson's blunders.

In a general way, before narrowing down his attack to direct and smashing indictments, Senator Root presented the "three fundamental errors in diplomacy of the present administration; and mark how comprehensive and how accurate they are. He charged the Wilson administration with:

(1) "The lack of foresight to make timely provision for backing up of American diplomacy by actual or assured military force."

(2) "The forfeiture of the world's respect for our assertion of rights by pursuing the policy of making threats and of failing to make them good."

(3) "A loss of the moral forces of the civilized world through failure to truly interpret to the world the spirit of American democracy in its attitude toward the terrible events which accompanied the early stages of the war."

In domestic economics the Wilson administration also has much to answer for, and is in no way relieved from culpability for our business woes by the "blood bespattered prosperity" that revived languishing industries through the sale of munitions.

Senator Root pointed out that during the Democratic control there had been "a steady decrease in American production, in exports and in revenues, and a steady increase in imports and expenditures." Enterprise, he said, had halted, and new industries no longer made their appearance while the country's productive industries "were laboring under a misfit tariff devised by the Democratic party in a spirit of suspicion, distrust and hostility toward American business enterprise."

Point by point, with inexorable thoroughness, the Wilson administration was held to answer, and never has the lamentable Mexican fiasco been more ably summarized. He charged that the Wilson administration "intervened in Mexico to control its internal affairs by threat, by economic pressure and by force of arms," and then that the administration "ignored and condoned the murder of American men and the rape of American women and the destruction of American property and the insult of American officers and defilement of the American flag and joined itself to the men who were guilty of all these things to pull down the power of Huerta."

Referring to the President's empty threats to "hold Germany to a strict accountability" for American lives, and England for interference with American commerce, and the disheartening attitude since preserved in which he has done neither, Senator Root said: "Our diplomacy has lost its authority and influence because we have been brave in words and irresolute in action. . . . We have been blindly stumbling along the road that, continued, will lead to inevitable war."

Such has been the ineptitude and futility of the Wilson administration.

"But what," Senator Root asked and answered, "are the people to expect if the Republican party is restored to power?

"They may expect with confidence that their government will meet the economic situation with which we must deal immediately upon the close of the war with a policy of moderate, but adequate, protection to American industry, based upon ascertained and established facts and inspired by sympathy with all honest American enterprises and a desire for the prosperity and happiness of Americans of every calling and in every State. They may expect that the best possible course for the preservation of peace will be followed by a foreign policy which, with courtesy and friendliness to all nations, is frank and fearless and honest in its assertion of American rights, and leaves no doubt anywhere in the world of America's purpose and courage to protect and defend her importance, her territory and the lives and just rights of the citizens under the law of nations. They may expect that their government will stand for full and adequate preparation by the American people for their own defense."

Splendid words, those. Truly representative of the Republican party's traditional principles to which it has adhered throughout all of its many administrations.

And Senator Root's words are all the more significant in view of the evident desire on the part of the Republicans of New York to have him nominated as the Republican candidate for President, three of the four delegates-at-large to the national convention having already pledged to him their support. Also very significant, indeed, is the attitude that the convention of his own State has taken toward Roosevelt—that of ignoring him. Mention of him, made by Senator Root's speech prepared for the newspapers, was omitted in delivery.

Roosevelt, the arch-mischiefmaker, is still at large, still fomenting mischief, but his day is done. If he returns to the Republican party he will return to the rank and file; and prime object of the indorsement of Mr. Root by the delegates-at-large was announced as being for the purpose of serving notice on the country that Roosevelt's own State will have no more of him.

The platform adopted by the New York Republicans expressed in the most forceful manner and with the fewest and most pregnant words the vital principles of the Republican party of today, the real things that the Republican party will DO. Military preparedness, and economic, industrial and financial preparedness, too; more personal and friendly relations with the Latin-American republics; honest but insistent measures to restore a firm and equitable government in Mexico; retention and development of the Philippines; restoration of the tariff for the protection of American workingmen and industries; the encouragement and development of a merchant marine, and the maintenance and protection of American citizens and American rights on every spot of the globe, are some of the more important policies embodied in this right-ringing platform heartily indorsed by the Republicans of New York.

Now let California's Republicans, looking eastward to the fine example set by the New York convention, gather new inspiration and hold a State convention like it. Primary law or no primary law, let the convention be held. No legal barriers oppose. Nothing is in the way. Benefits will result that cannot be otherwise gained; party strength will be organized and focused; impostors and interlopers thrust into the background, and the big, loyal, steadfast men brought forth; and let a solid phalanx of California Republicans march into the national convention at Chicago on June 7 to support staunchly a true Republican for the Republican nomination for the Presidency. This is the road to victory, Republicans of California. We bid you send forth a ringing, stirring response to the New York keynote!

## *The Might that Might.*

### THE AGRARIAN LAW OF YUCATAN.

Gov. Salvador Alvarado has, by authorization of Carranza, proclaimed an agrarian law for Yucatan, the administration of which will be watched with deep interest by the people of the United States, for although such a law would be utterly unsuited to a community of intelligent, self-reliant Anglo-Saxons, it may prove of benefit in Mexico, in that it will aid to put an end to peonage and brigandage, and help to establish a government of order and law, without which no country can prosper.

The law contains ten chapters which include eighty-seven articles and twenty-seven preambles. The preambles give the Governor's reasons for proclaiming the law in language that is both lurid and bombastic.

The Governor has evidently read Henry George's book "Poverty and Progress," for he begins his work by saying:

"In consideration of the fact that no one is exclusive owner of the land in like manner as no one can be exclusive owner of either the law or the atmosphere," etc. Then he somewhat bombastically says, "this law bears the stamp of approval, like a halo, the splendor of a thousand combats and the bright red stain of the blood shed by many a wounded hero in defense of his rights, among which the culminating one, seen with the clarity of truth, is the reclamation of the land for the people."

Many people are of opinion that a good deal of the "red blood shed by wounded Mexican heroes" was shed in an attempt to steal something rather than in an endeavor to obtain land for the people.

The law provides that a "local agrarian commission" of five persons, and communal agrarian commissions of three persons each, to administer the law. The members of these commissions will be appointed and their emoluments will be fixed by the Governor, and from them, political authorities, soldiers in active service and possessors of 200 hectares (500 acres) or more of land will be excluded.

As a general underlying principle it is declared that—"Every Mexican or foreigner residing in the State, older than 17 years of age, has the right, provided that he wishes to dedicate himself personally to cultivating it, to possess a parcel of land, from which, by means of work, he may be able to obtain sufficient in order to subsist with his family, succeeding by such means in securing his economic independence and the necessary comforts for living peacefully, according to his social condition. The foreigners who receive lots in conformity with this law, will not be able to maintain any right of foreign citizenship, nor seek under any circumstances, diplomatic or consular claims, in anything that pertains to the object of these bylaws, being obliged to conform absolutely to the laws of the country."

The lands that will be distributed will be first the commons or government land, and second the lands adjoining the commons, when these are not sufficient, whether they are the property of natives or lands of which natives or foreigners may be dispossessed.

The lands are divided into suburban and pastoral land; the former being within eight kilometers (five miles) and the latter more than that distance from a town.

Every eligible individual has the right of possessing one lot of land whose area will comprise not more than 25 hectares (67 acres) of suburban lands or 200 hectares (500 acres) of pastoral land. But in case the land is planted with henequen (from the product of which "pulque"—or beer—is brewed, and mescal is distilled, the holding will be limited to 10 hectares (25 acres.)

Forest lands are declared to be a public utility and not at present to be included in any system of land distribution.

The inhabitants of each town will be called together by the communal agrarian commission, the law explained to them and those who profess ability to fulfill the obligations of the law and wish to acquire land will be provided with a printed form of request.

On a day fixed the committee will ascertain what area is required for the first distribution, and in case the common or government land is not sufficient they will proceed to take:

(a) The adjacent uncultivated fields;

(b) The lands of great extent although they may be under cultivation;

(c) The lots of 200 hectares of pastoral land.

The lands of which the present owners are dispossessed will be purchased—if not under cultivation—at a fixed price, and if under cultivation, at their actual value, to be fixed by the commission. They will be paid for in agrarian bonds, redeemable in fifty years with interest at 4 per cent. per annum, payment guaranteed by the land tax. The proceeds of the property rental to be employed only for the redemption of bonds and the expenses of the agrarian commissions.

If in property which is "taken" there are improvements there will be set apart a lot, of 50 hectares (125 acres) in which the dwellings on the estate are to be inclosed, the present proprietor having the right to continue in the possession of this special lot, provided that he desires to do so.

The government will exact a property rental tax of 1½ per cent. and a land tax of 1 per cent. on the assessed value of the property—the proceeds of this tax will be a guarantee for the payment of the interest and principal of the agrarian bonds.

## RIPPLING RHYMES.

### GRATITUDE.

The truth's discouraging and hateful, but mighty few are truly grateful. We go around and spend our money to make the people's lives more sunny; we carry soup and pies and ganders to folks who have the yaller janders, we carry tea, in bowls of chiny, to some poor widow shedding briny, we cough up plunks, our bank roll dwarfin', to help the sad and needy orphan. They thank us then, in Greek and Russian, in High Dutch, Low Dutch, French and Prussian. So far as words go they are grateful; they hand up language by the plateful. But, in their hearts profanely smirking, they say, "What is the use of working, to earn our victuals bread-and-cheesy, when jays like these are so blamed easy? They'll clothe us when we're looking seedy, they'll feed us when we're feeling greedy; they'll bring provisions to our attics, and dope us when we have rheumatics." Still, though unworthy some are proving, we on our kindly rounds keep moving, in tenements and cellars smelly, distributing our soup and jelly.

WALT MASON.

"How did Jack come to break with Miss Sweetleigh? He used to say that she was as good as gold." "Yes, but you see he's got acquainted with a girl who has gold."—[Kansas City Star.

National Editorial Service.

## THE NEAR-CRISIS IN OUR FOREIGN RELATIONS.

[CONTRIBUTED TO THE TIMES]

BY ELLERY C. STOWELL,

Assistant Professor of International Law, Columbia University; Secretary Adjoint Second Hague Conference; Secretary of American Delegation to Naval Conference of London.

THE settlement of the Lusitania question with Germany bids fair to be one of the most illusive incidents of diplomatic history. The representatives of the two governments have been discussing the significance of the French term desavouer, the importance of the word "illegal," and the public has been mystified by hearing of an eight-word sentence of the same meaning as the shorter but from the German point of view less lovely word.

But under the cover of this wordy battle the whole question has shifted ground and has now become absorbed in the broader question of the disarmament of merchant vessels. As nearly as an outsider can judge from the painful course of the negotiations and the inspired accounts in the semi-official press, Germany is dangling before the eyes of our diplomats an acceptable form of apology in return for our support of her submarine attack upon armed merchantmen—for support it is when our government intimates that we may exclude armed merchantmen from American ports. It is evident that such an interference with the exercise of the right of a merchant vessel to arm would give the allies good cause for offense.

A nation as weak as the United States cannot allow itself the luxury of such clear violations of a right guaranteed by international law to the allies. But we may, if we choose, warn Americans to keep off all armed merchant vessels. Such a warning will have the effect of patting Germany on the back and saying if she chooses she may torpedo any armed British liner for all we reck. It is interesting to compare this attitude with the attitude previously assumed by our government in regard to the legality of sinking passenger ships without warning. There can be no possible justification for us to reverse our attitude and declare that Germany has a right to sink British liners that continue to carry an armament as is permitted under the rules of international law. If in spite of the warning of our government, Americans are lost on such vessels, their lives will have been taken in violation of the rights of American citizens under international law and the administration cannot escape responsibility by its warnings.

Next to a constant flow of words the greatest weakness of our government seems to be the idea it can shelve the duty to protect American citizens in the exercise of their rights under international law by recourse to the farcical expedient of a governmental proclamation of warning not to attempt to exercise those rights. We have had a good example of this in Mexico, where Americans were warned to leave their possessions and flee for their lives; and now forsooth they are to be warned to keep off all passenger liners, else their government washes its hands of all responsibility for any loss of life which may come to American citizens.

England's violation of international law to make effective her illegal starvation of Germany's civilian population will doubtless result in a greater loss of life than the toll of all the torpedoes that Germany's submarines can possibly launch against her merchantmen; but this cannot affect the fundamental principle that reprisals may not be employed at the expense of innocent neutrals. If Germany should employ her submarines in such a way as to endanger the lives of British subjects only, she would be on a strong ground to justify her action as a fitting application of reprisals, for the question would then be one of military reprisals between England and Germany. As the situation is, every American should hang his head with shame that our administration in the exercise of a discretion which does not rightfully belong to it proposes to balance on the one hand England's violation of our neutral rights to trade—over against Germany's jeopardising of the lives of Americans traveling on armed merchantmen. A better understanding and insistence upon American rights will soon bring both belligerents into line and secure a recognition of American rights. If because of our delay in preparing to defend our rights we are now too feeble to make our voice heard, we can at least enregister our formal protests and keep the record clean, so that as soon as we have the power to make our voice heard and our rights respected American rights will cease to be an empty word.

At this crisis in our foreign relations—the most serious which we have ever faced—the American people must not fail to recognize that this question of the arming of merchant vessels is much more important than it appears to be on its face. It touches to the very core the law of naval warfare, and if the German contention should find a diplomatic support from this country it might lead in future wars to the most devastating destruction of sea-borne commerce. This would be in absolute contradiction with the traditional American policy to secure immunity of private property at sea.

If the American doctrine of the immunity of private property at sea were recognized there would then be no need of arming merchantmen. It is not reasonable nor feasible to expect the merchant marine of the world to give up the right to arm until the American doctrine of the immunity of private property at sea is fully recognized. With a few disastrous words our State Department can undermine the support of the famous doctrine of the immunity of the private property at sea, for which this country has stood since the days of Franklin. When the war is over, if Germany will agree to co-operate with the United States to help to secure the recognition of the inviolability of private property at sea—Germany was willing to do this at the second Hague Conference—then will be the time to do away with the present right of merchantmen to arm. If the State Department should in reality take the course announced in the press it would soon find its position untenable and have to recede. It is not very soothing to our national pride when we reflect that about the best we can hope for is that the intimations published by press representatives recognized to be in close relations with our administration are but feelers put out to test American public opinion or to cajole the Germans.

### The Inevitable.

[New York Sun:] Mrs. Sharp: Those two women don't speak any more. Each said that she had the smartest child in town.

Mrs. Carp: Which was right?

Mrs. Sharp: Neither. I have.

## PEN POINTS

BY THE STAFF.

If we are to let go of the Philippines, why not drop Texas also?

The Cleveland Baseball Club has been sold at last. Did you buy it?

The leadership of the Hon. Champ Clark appears to be bagging at the knees.

Fashions may come and go, but the debutantes are still wearing roses in their cheeks.

If the gravy was as tough as some of the beef, the vegetarians would have a long waiting list.

What has become of the Canadian elks we used to see? Are we getting ready for annexation?

It isn't necessary to use a calliope to disperse the crowds around some of the Presidential booms.

There are but fifty-two cards in the deck and yet everybody expects to be dealt a winning hand.

Isn't it about time for some of the cabinet members of the Wilson Cabinet to make a Garrison finish?

Francisco Villa is again reported surrounded. So has our last night's dinner, but we can't reach it.

There is a good deal of bluff about an automobile. The explosion of a tire sounds like a pistol shot—but it isn't.

It is now claimed that the correct bouquet should be worn on the hat. Isn't that getting the waist line a bit high?

Only three hundred and eighty-one days until the end of the Wilson administration, but it will seem much longer than that.

If we manage to live one day at a time we may survive many years. It is the future that wears so many of us out.

A man was killed on the south side by the falling of a eucalyptus tree. And a eucalyptus finish is all the rage in funeral circles.

After a man proposes to three girls and is rejected, it becomes a habit with him. And there is nothing so lacking in style as a habit.

It is proposed to add a course in ironing and ironing to the public school curriculum. Isn't that enough to make us scream for help?

Don't forget the anniversary of Washington's birthday next Tuesday—the one who hacked the cherry tree, and later shook the plum trees.

There are a score of Billy Sundays in the country now. It wouldn't do to let them have that rich graft alone. There is position even in the pulpit.

The war has not struck London after all. They are still serving meals in the restaurants. But it may have been made by the barefoot movement.

And the fever called the boom of Whitman for the Presidency is on the last. "One," as our old college chum Count of Monte Cristo once put it.

It is announced that Senator Reed of Missouri will be temporary chairman of the Democratic National Convention. Another case of a Reed shaken by the wind.

The police of London made a raid on a party playing poker the other night and ran in the whole bunch. How the Britishers do despise our American institutions.

They still have the old-fashioned maid with a duster in the movies. Why they all dress alike. Somebody would make a hit by dolling them up as the [illegible].

The suggestion that Gov. Johnson be nominated at Chicago appears to be a head play on the part of somebody, "a much," as Artemus Ward would put it.

In looking at the women's hat advertisements in the papers it is hard to tell whether the pesky things are right side up. It seems to make no difference.

If the Wilson plan for lifting the Democratic deficit goes through the automobile owners of California will be called to contribute millions. Therefore, all who desire to contribute ought to vote for Wilson.

The edict of Germany relating to passenger vessels beginning March 1 does not apply to passenger ships, it is already announced. If you are preparing a trip to Europe this summer, therefore, there is no reason to be alarmed on that score.

### POINSETTIAS.

When summer's sun is on the wane
And autumn winds sweep hill and plain,
The poinsettias burgeon forth
To brave the breezes of the north.
On stately stems its flowers glow
And spread their glory to the snow.
Ne'er forgotten if once is seen
That splash of color 'mid the green
Of lawns and palms, and pepper bough
Whose branches sway in [illegible]
Deeper in hue than darkest rose
No other bloom so brightly glows
At Christmastide they play their part
As through the eye their cheer we [illegible]
But when the New Year comes [illegible]
How swiftly from our sight they [illegible]
Our spirits feel a touch of grief
At this swift passage of their leaf
A note of sadness and of [illegible]
As winds their naked branches [illegible]
But not in vain our efforts [illegible]
We wait in hope for their return
For well we know the pruning [illegible]
Will bring again their [illegible]
And when we greet them [illegible]
Our hearts will sing this glad [illegible]
All hail! of Mexico the [illegible]
Thou now art California's [illegible]

J. A. M.



Next.

## TO RUN NAT... BY COMMIS...

*Radical Change of Gov... Planned for Urug...*

*Executive Power in a ... Nine Members.*

*"Advanced" Divorce L... other Innovation...*

Confident that the United... will maintain peace in the ... Hemisphere and will continue ... an international policy ... keep the Western Hemisphe... from serious complications wi... pean belligerents, Uruguay ... ning to inaugurate a new ... government, which will be a ... departure from all existing ... This announcement was ma... night at the Lankershim by ... Perotti of Montevideo, Fede... rector of expositions.

According to Mr. Perotti, wi... route to Washington to confe... John Barrett, president of th... American Union, at the conclu... the term of President Feliciano ... which expires in three years, ... ecutive authority of the republ... no longer be vested in one indi... Instead of electing a Presider... nation will elect nine commis... to serve on an executive board, ... will be the head of the new fo... government. The commissioners ... to be elected for a term of nine ... and each member of the boar... act as chairman of that body fo... year.

"This momentous step wi... taken as a result of a decision ... two months ago," said Mr. P... "After striving for several years ... Reds—as the ultra radical par... designated—succeeded in obt... control of Congress. In Dec... Congress authorized President ... who is the head of the Radical ... to call a special election for r... sentatives to a constitutional ... ly which will be held next yea...

RADICALS IN CONTROL.

"This assembly will draft a ... constitution, which will be b... modification of the present ... changed to permit the new form ... executive authority. It is expe... there will be scarcely a ripple of ... position to the adoption of the ... posed constitution, since the R... who already number more than th... ...ths of the voters in their ranks, ... gaining in strength rapidly."

Mr. Perotti says Americans h... ...t little idea of the advanced fo... of government now existing in ... country. The radical element ... within the past three or four ye... drafted into their government m... ...astic political and economic ... forms. As a typical example ... Perotti cites the Uruguay divo... ...ws. He states these laws per... ...men to obtain a divorce upon ... ...cation without stating any reas... All that is necessary, according ... Perotti, is for the woman des... ...ing the severance of the marital bo... ...o make formal application to t... ...urt. The application is entered ... ...book, and at various intervals du... ...g the following twelve months th... ...urt calls the woman to court an... ...ks her if she still desires the ter... ...ce of a decree. If at the expira... ...n of the year she has not change... ...er mind on the subject the decre... ...s issued.

The granting of similar privileges ... men is now under consideration ... ...d will probably be granted shortly ... Perotti says. He states that in ... ...ead of adding to the number of di... ...orces the law has resulted in a ... ...arked decrease in the issuance o... ...decrees to citizens of the republic. ... ...e law has, however, Mr. Perotti ... ...ys, caused that country to become ... ...the Reno of South America, and many ... ...itizens of neighboring republics ... ...come there for a divorce. Last year ... ...ore than 80 per cent. of the divorces ... ...anted were granted to foreigners, ac... ...ording to Mr. Perotti.

While in Washington he will for... ...ally present to Mr. Barrett a $5000 ... ...arble bust of the national hero of ... ...Uruguay, Gen. Artigas.

The statue is a gift from that re... ...public to the Pan-American Union ... ...and will remain in the custody of the ... ...President of the organization during ... ...its term of office.

Mr. Perotti says his nation is solid... ...d behind President Wilson and the ... ...Monroe doctrine. While he admits ... ...that in a few of the South American ... ...republics there is some resentment ... ...expressed regarding the stand of the ... ...United States on international prob... ...lems as a whole, he says, the Ameri... ...cas are united on the proposition. He ... ...states that Uruguay is particularly ... ...grateful to the United States for her ... ...services in adjusting difficulties which ... ...arose during President Taft's admin... ...istration, between that country and ... ...two of its neighbors, regarding ri... ...parian rights along the Rio de la ... ...Plata.

### To Save.

## STUDIES FLOOD CONTROL.

Noted Engineer Comes to Examine Work and Plans for Handling Storm Waters in This County.

Notable Work on the Santa Ynez.

J. P. de l'Eau, noted civil and hydraulic consulting engineer, who has been in charge of the reclamation work conducted by the Union Sugar Company in the Santa Ynez Valley, near Betteravia, for several years, arrived Wednesday to make a study of the local flood control situation. Mr. de l'Eau has been employed by the Santa Maria municipality to offer suggestions for remedying the flood system there. Following his study of check dams which are being used with marked success in several local canyons, he expects to recommend the construction of similar structures at Santa Maria.

Mr. de l'Eau is the engineer who received credit for the reclamation of much valuable sugar land along the Santa Ynez river by changing the channel at a point where the water has overflowed periodically and inundated hundreds of acres. By constructing a novel jetty at the upper end of a horseshoe bend, and cutting a small ditch through more than a mile of marshy land to where the channel resumed its normal course at the lower end of the horseshoe, Mr. de l'Eau used the recent flood waters to cut a channel 300 feet wide directly between the two points. Sand and debris caught by the jetty formed a substantial dam across the old channel and the former bed of the river is now under cultivation as a sugar plantation.

Next.

# TO RUN NATION BY COMMISSION.

*Radical Change of Government Planned for Uruguay.*

*Executive Power in a Board of Nine Members.*

*"Advanced" Divorce Law Another Innovation.*

Confident that the United States will maintain peace in the Western Hemisphere and will continue to pursue an international policy that will keep the Western Hemisphere free from serious complications with European belligerents, Uruguay is planning to inaugurate a new form of government, which will be a radical departure from all existing systems. This announcement was made last night at the Lankershim by Italo E. Perotti of Montevideo, Federal director of expositions.

According to Mr. Perotti, who is en route to Washington to confer with John Barrett, president of the Pan-American Union, at the conclusion of the term of President Feliciano Viera, which expires in three years, the executive authority of the republic will no longer be vested in one individual. Instead of electing a President, the nation will elect nine commissioners, to serve on an executive board, which will be the head of the new form of government. The commissioners are to be elected for a term of nine years, and each member of the board will act as chairman of that body for one year.

"This momentous step will be taken as a result of a decision made two months ago," said Mr. Perotti. "After striving for several years, the Batlle—as the ultra radical party is designated—succeeded in obtaining control of Congress. In December Congress authorized President Viera, who is the head of the Radical party, to call a special election for representatives to a constitutional assembly which will be held next year.

RADICALS IN CONTROL.

"This assembly will draft a new constitution, which will be but a modification of the present one, changed to permit the new form of executive authority. It is expected there will be scarcely a ripple of opposition to the adoption of the proposed constitution, since the Reds, who already number more than three-fifths of the voters in their ranks, are gaining in strength rapidly."

Mr. Perotti says Americans have no little idea of the advanced form of government now existing in his country. The radical element has within the past three or four years seized into their government many drastic political and economic reforms. As a typical example Mr. Perotti cites the Uruguay divorce law. He states these laws permit any man to obtain a divorce upon application without stating any reason. All that is necessary, according to Mr. Perotti, is for the woman desiring severance of the marital bond to make formal application to the court. The application is entered in full, and at various intervals during the following twelve months the court calls the woman to court and asks her if she still desires the issuance of a decree. If at the expiration of the year she has not changed her mind on the subject the decree is issued.

The granting of similar privileges to men is now under consideration and will probably be granted shortly, Mr. Perotti says. He states that instead of adding to the number of divorces the law has resulted in a material decrease in the issuance of decrees to citizens of the republic. The law has, however, Mr. Perotti says, caused that country to become the home of South America, and many citizens of neighboring republics come there for a divorce. Last year more than 80 per cent. of the divorces granted were granted to foreigners, according to Mr. Perotti.

While in Washington he will formally present to Mr. Barrett a $5000 marble bust of the national hero of Uruguay, Gen. Artigas.

The statue is a gift from that republic to the Pan-American Union and will remain in the custody of the president of the organization during his term of office.

Mr. Perotti says his nation is solidly behind President Wilson and the Monroe doctrine. While he admits that in a few of the South American republics there is some resentment manifested regarding the stand of the United States on international problems as a whole, he says, the American republics are united on the proposition. He says that Uruguay is particularly devoted to the United States for her assistance in adjusting difficulties which arose during President Taft's administration, between that country and one of its neighbors, regarding riparian rights along the Rio de la Plata.

To Save.

## TIMES FLOOD CONTROL.

Reed Engineer Comes to Examine Chart and Plans for Handling Storm Waters in This County. Notable Work on the Santa Ynez.

J. P. de Vlam, noted civil and hydraulic consulting engineer, who has been in charge of the reclamation work conducted by the Union Sugar Company in the Santa Ynez Valley, near Betteravia, for several years, arrived Wednesday to make a study of the local flood control situation. Mr. de Vlam has been employed by the South Maria municipality to offer suggestions for remedying the flood system there. Following his study of the check dams which are being used with great success in several local streams, he expects to recommend the construction of similar structures at Santa Maria.

Mr. de Vlam is the engineer who received credit for the reclamation of the Yuma sugar land along the Colorado river by changing the course at a point where the water had encroached periodically and inundated hundreds of acres. By constructing a novel jetty at the upper end of a horseshoe bend, and cutting a small ditch through more than a mile of marshy land to where the river resumed its normal course at the lower end of the horseshoe, Mr. de Vlam saved the recent flood waters from a channel 200 feet wide direct between the two points. Sand and debris caught by the jetty formed a substantial dam across the old channel and the former bed of the river is now under cultivation as a rice plantation.

## Rugged End.

(Continued from First Page.)

work. He secured employment in the orchestra at the fashionable Paso del Norte Hotel and advertised that he would give lessons on the 'cello. A few days later a lady prominent socially in El Paso found missing her diamond ring, valued at $200, as well as a considerable sum of money. The hotel lost $100 on a bad check and the El Paso Musicians' Union also reported a loss of $100 from the treasury with the count the winner. Other citizens came in with checks that totaled $340.

TAKEN AT GATE CITY.

Doubling back to San Luis Obispo and thence to San Bernardino the detectives followed a broad trail of wine bottles and bad checks. They surrounded him at San Bernardino, but as usual the quarry escaped. He was known to have fled to the desert, supposedly to take up a claim. Detective Mohan, knowing the man's ability to escape, gave Sheriff McMinn of San Bernardino a complete description of the wanted count and then retired to await developments. Yesterday the count mysteriously appeared in San Bernardino and was arrested there just as he was reaching out his hand to receive a sum of money on an alleged forged check.

When arrested the prisoner laughed and said that he had had a mighty good time, even if he did face the penitentiary. He declared that in addition to the many victims known to the police that he had also made life miserable for half a dozen French Consuls in different parts of the north, had a sweetheart in every city and had found Americans adorable and "easy money."

Detective Mohan, who has worked three years tracing the prisoner, stated that he would prosecute the count first in Pasadena and later in El Paso, where under the name of Count Leopold Pouabaix, he is alleged to have committed his latest forgeries. According to the detectives the count realized more than $15,000 in the three years he has been at liberty.

Searching.

## BEGIN INQUIRY ON ACCUSED CONSTABLE.

BOTH DISTRICT ATTORNEY AND SHERIFF INVESTIGATE.

**Officer is Charged with Accepting Money in Consideration for Leniency and Aiding to Secure Bondsmen for Wealthy Man Ordered Under Arrest.**

Constable Roger Woodbury is under investigation on charges preferred to Dist.-Atty. Woolwine yesterday by a local attorney, and Attorney Woolwine designated a special investigator to inquire into the matter, and Sheriff Cline, under whom Mr. Woodbury serves, has also started an inquiry regarding the facts as outlined.

According to these, Constable Woodbury arrested James J. Turrish, a man of wealth, on a statutory charge. Instead of taking him to the County Jail, the constable permitted his prisoner to remain under surveillance in a downtown hotel. For this Mr. Woodbury is alleged to have collected a fee of $20 a day, until bail arrangements had been completed.

It is also alleged that Mr. Woodbury secured bondsmen to assist Mr. Turrish, and for this service accepted $40. The prisoner is said to have paid in all about $150 to the constable.

Sheriff Cline has secured considerable evidence and yesterday afternoon stated that if the statements are corroborated, Mr. Woodbury will be dismissed. Deputy District Attorney Woolwine would make no statement regarding the matter, other than that an investigation was being conducted.

Constable Woodbury appeared for service as usual yesterday morning, but after having been questioned about the affair, left for the day. He refused to make any statement.

RANCHER PREFERS CHARGE.

Eugene A. Higgenson, central figure in a number of alleged real estate swindling transactions, and also in the investigation of "straw bondsmen," was arrested again Wednesday on a charge preferred by a Rivera rancher. The latter alleges that Higgenson attempted to defraud him out of his ranch. The prisoner denied absolutely his guilt.

OUR NEW METHOD OF
**Bridge Work**
$5 $5 $5 $5 $5 $5 $5

ALL PRICES REDUCED

| | |
|---|---|
| Full Set of Teeth | $5.00 |
| Gold Crowns | $4.00 |
| Bridge Work, per tooth | $4.00 |
| Gold Fillings | $1.00 |
| Silver Fillings | 50c |
| Teeth Extracted, Painless | 50c |

Written Guarantee for 10 Years on all Work. Dr. J. Arthur Foster.

**YALE DENTISTS**
444 So. Broadway



**Lime Against Tuberculosis**

In the May 25, 1912, issue of the Journal of the American Medical Association appeared this statement concerning calcium (lime) medication in the treatment of tuberculosis.

"Under the systematic, continued and persistent regime of calcium assimilation, Van Gieson has seen a number of his patients improve. . . . The sputum clears up of tubercle bacilli, which finally disappear, and the patients are discharged with healed pulmonary tuberculosis."

Ethical journals seldom speak so positively about a remedial agent, yet this testimony coincides with that from many consumptives who have secured like results through the use of Eckman's Alterative.

Since calcium is a constituent of this remedy, its healing power may be due to the way this element is so combined with other valuable ingredients as to be easily assimilated.

Eckman's Alterative contains no opiates, narcotics or habit-forming drugs, so it is safe to try.

Eckman Laboratory, Philadelphia.
Sold by The Owl Drug Co., Los Angeles.


Jupiter Pluvius.

# FIELDS HARD HIT BY STORM.

*January Oil Figures Show a Sharp Drop in Yield.*

*Shipments for Month are Also Much Below Normal.*

*Small Shortage Nevertheless is Apparent.*

Oil fields of the State suffered as a result of weather conditions during January, as indicated in figures on the production and shipments for that month issued yesterday by the Independent Oil Producers' Agency statistical bureau. Both yield and shipments showed a sharp falling off, particularly the latter, although they still remain large enough to cause a small shortage for the month to be apparent.

Total production in January, including oil used as fuel in the field, was 6,936,785 barrels, a daily average of 223,767 barrels, as against a total output in December of 7,397,478 barrels, a daily average of 238,628 barrels, indicating a decline of approximately 15,000 barrels a day. Shipments aggregated 6,936,161 barrels, a daily average of 224,618, against a total movement in December of 8,227,697 barrels, a daily average of 265,409, showing a slump in round numbers of 40,000 barrels daily.

Rainstorms throughout the early part of January and the two windstorms the latter part of that month are largely responsible for the condition indicated in the figures. The loss of hundreds of derricks over producing wells in the Midway, Sunset, Coalinga and McKittrick districts disturbed the output of crude, and floods and landslides interfered with both pipe line and railroad transportation. Exact figures as to the extent production of crude was set back by the windstorms are not available, but the drop of approximately 15,000 barrels daily, is probably about equally divided between the normal decline of wells and storm trouble. So far as shipments are concerned the falling off is no doubt due in some degree to the decline usually evidenced during the early months of every year, and to the interruption of transportation lines.

BIG DROP IN MIDWAY.

The Midway-Sunset district recorded the greatest falling off in output, being nearly 8000 barrels a day while Coalinga declined 3000 barrels daily. McKittrick figures show a falling off of a little over 2000 barrels a day, and Santa Maria 2000 barrels daily. All of the other districts reveal practically no changes. Shut-in production remains unvaried at approximately 15,000 barrels a day.

In the Independent Agency's summary of field operations forty-nine wells are recorded as completed during January. Of this number fourteen are wells which were long on the idle drilling list, in prospective territory, but were turned into the completed column as dry and abandoned. The actual number of fresh completions is therefore thirty-five in January compared to twenty-four in December, an increase of eleven wells. Noteworthy among the completed wells is one of the St. Helens Petroleum Company in the Midway district, credited with a daily average output of approximately 1800 barrels. Drilling wells at the close of January numbered 167 against 172 on the close of December. There were fifteen new rigs up during the former period, against twenty-seven on the latter, a decline of twelve, due to the windstorm, which necessitated all work concentrated on producing wells instead of new projects. There were twenty-four wells abandoned in January, as compared to four in December.

Total crude stocks at the wells and in the pipe lines were 55,950,804 barrels February 1, compared to 55,977,180 barrels January 1, being practically unchanged.

First Aid.

## INTO ARID REGIONS.

**Large Shipment of Liquor to Arizona Charged Against Highland Park Man Arraigned Before United States Commissioner—Illegal Business Active.**

Charles Van Lidth, owner of a pool and billiard parlor in Highland Park, was arraigned yesterday before United States Commissioner Hammack, and bond fixed at $750, on a complaint that he had shipped from Lordsburg to Tucson on February 6, six trunks alleged to have contained liquor, that were not labeled as required by law. The date of the preliminary hearing was not fixed, as it is desired that the grand jury at Phoenix pass on the case before the testimony is heard here. If Mr. Van Lidth is indicted the commissioner will not be required to take testimony, and if not he can be released without a trip to Tucson.

It is claimed by the government that the arrest of Mr. Van Lidth is only one of a great number that may soon be expected for violation of the "dry" laws of Arizona, it being alleged that a large and growing business has been carried on by shipments from California to Arizona points, that are supposed to be boxes and barrels of "hardware," "household goods," or without any label at all, consisting wholly of liquor.


VILLE de PARIS
Closed all day,
Washington's
Birthday



**Shoes $3.00 to $7.00**

If you are particular about your footwear, it will be worth your while to see the new Spring and Summer models for men and women displayed in our windows.

**Staub's**
The Popular Price Shoe Store.
336 SO. BROADWAY

**SPRING CLOTHES**

*—for boys, the high school lad and juveniles.*

**Knicker Norfolk Suits $5 to $15**

*Tweed, shepherd plaid, cashmere and blue serge suits. Some are skeleton lined—have three-piece belts and gathered backs. MANY with two pair pants.*

**Young Men's Suits, $10 to $30**

*New Spring styles in "Langham High," "Harvard" and "Sampeck" makes. Norfolks, English models and new one-button double-breasted styles.*

**Wash Suits**

*All materials and colors in many patterns—$1.00, $1.15, $1.35 to $6.00.*

**Reefer Coats**

*In shepherd plaids, mixtures and blue serges—sizes 1 to 10. $4.00 to $8.50.*

*Watch for Our Monday Special in the Boys' Dept.*

**Harris & Frank**
437-443 South Spring St.
*Known for Better Values.*


NOTABLES COMING.

**Sterling List of Reservations on Fast Extra-fare Train from East.**

With a sterling list of notables aboard, the Santa Fe De Luxe is due here at 9 o'clock this morning from Chicago on its weekly west-bound trip. Among the prominent persons aboard are Charles Mortimer Warner, the New York capitalist; Drs. Arthur Bevan and Lewis Linn McArthur, well-known Chicago surgeons, and John P. Wilson, the Chicago corporation lawyer.

Other well-known persons who have reservations on the same train are D. G. Joyce, Chicago; Arthur Jones, Chicago; Mrs. E. R. Campbell, New York; Mr. and Mrs. H. C. Cox, Toronto; E. F. Wilson, New York; M. E. Finley, New York; Mrs. Phoebe Hearst, New York; Mr. and Mrs. B. Rosenburg and party, Chicago; Mr. and Mrs. John Todd, Youngstown, O.; Mr. and Mrs. Samuel G. Adams, Boston; Mr. and Mrs. J. D. Denney, Silver Green, N. Y.; Mr. and Mrs. L. E. Woodhouse and party, New York; Mr. and Mrs. Howard Heinz, Pittsburgh; Mr. and Mrs. E. L. Ryerson and party, Chicago; Mrs. Margaret Goddard and family, Providence, R. I.; Miss P. F. Cheney, Hartford, Ct.; S. Silberman, Chicago; Mrs. I. M. Friedman, Chicago; Mr. and Mrs. L. D. Buhl, Chicago; I. H. R. Goddard, Providence, R. I., and A. M. Rust, Saginaw, Mich.


**Chamberlain's Cough Remedy.**

There is no opium or other narcotic in Chamberlain's Cough Remedy. It may be given to a child as confidently as to an adult. It is excellent for coughs and colds. Obtainable everywhere.—[Advertisement.


TROUBLE OVER "BESSIE."

**Fight About Old Mare May Land Man in Prison.**

Isidore Cohen was bound over to the Superior Court yesterday by Justice Hanby on a charge of perjury. The complaining witness against him at the preliminary hearing was Morris Weingarten, who insisted that Cohen had lied in a case in which "Bessie," a scrawny old mare, was taken away from him. The mare was valued at about $50.

The peddlers have been fighting about the ownership of the animal for more than a year and each side has a retinue of attorneys, indicating that several hundred dollars have already been spent in the controversy, which now threatens to land Mr. Cohen in prison. He is out on bail of $1500.


—Home of Ostermoor Mattresses— —McCall Patterns—

**Coulter Dry Goods Co.**

(Founded in 1878.)

U. S. Postoffice Sub-Station. W. U. Telegraph Branch. American Express Branch.

**A Cut Glass Water Pitcher and Six Tumblers or Goblets (as you prefer) $4.00**

If we had an illustration showing just how richly cut these seven-piece sets are, we should have none left after a day's selling! They are cut in chrysanthemum design, and you may have your choice of the tumblers or glasses, as you prefer, at this very low price, $4.00.

(Glassware; South Aisle)

**Princess Slips for Girls of 14 to 18 Years**

Many stores do not care for children's trade, for youngsters just won't grow up evenly all over—they shoot up here, or out there, until it takes a myriad of sizes to maintain a stock from which girls and misses may make adequate selection. We want children's trade, and are making these inducements to mothers in order to obtain and retain it:

**Princess Slips**

Of nainsook; yokes of German Valenciennes insertion, Swiss embroidery; skirt trimmed with two rows of Valenciennes lace; one of Irish crochet; reg. $2.50....$1.75

One style with waist and skirt trimmed with Van Dyke points of shadow lace; flounce of shadow lace; regularly $8, now ..... $4

(Undermuslins; Second Floor)

**Princess Slips**

Of nainsook; yoke and deep flouncing; Swiss embroidery; regularly $2.50 .....$1.75

Of fine nainsook; elaborately trimmed; deep flounce of handsome Swiss embroidery; headed with wide Swiss insertion; yoke of embroidery, beading and ribbon; regularly $6, to close out this style ..... $3

One of Seco silk, accordion pleated yoke and flounce; Cluny lace, beading and ribbon; regularly $6.50 .....$3.25

**New Round Scalloped Table Cloths at $4.50**

Unless you have been in the store within the last two or three days you have not seen these beautiful new linen cloths, in handsome round designs — for they have just been unpacked. Seventy-two inches around; of heavy, fine damask, in rich patterns; cloths that would be excellent values at $6, are marked now, just $4.50.

**Linen Pillow Cases**

Hand embroidered; pure linen; about 75 pairs reduced—

$3.75 pair .....$2.95
$5.00 .....$3.95
$6.50 .....$5.00
$8.00 .....$6.35

**Table Linen, $1**

An extra fine quality of pure Irish table linen; every thread linen; in some very new and very desirable patterns, as well as the old favorites; such linen is wonderful at, yard .....$1

**Bedspreads**

Again we mention these fine satin, real Marseilles, full size spreads, in new patterns; well worth $5 each, which we are selling at $3.50.

(Linens; Rear South Aisle)

**The Clearance of Knitwear Continues**

Still very good selection in the clearance of knit underwear which we have inaugurated to dispose of all odd summer garments, and silk-and-wool, wool, part wool and fleece lined vests, pants and union suits which have been accumulating this season.

If you can find your size in any of these garments, you will be able to save a considerable sum, because styles which sell in a regular way at $1, $1.25, $1.75, $2 and $2.75 are now *65c, 75c, $1.25, $1.35 and $2.00*, but there are sizes 4 and 5 and extra sizes, *only*.

(Knitwear; South Aisle)

**Printed Weaves Are Favorites This Spring—And Cheney Bros.' Foulards the Choicest**

The majority of women will welcome the news that foulards are again coming into their own—for of all pretty, durable and inexpensive-at-the-price silks, foulards are unquestionably best!

The designs this season are really new—and many people tell us even prettier than in previous years; there are stripe effects, conventional patterns and others in so many color combinations, light or dark, that any woman can find what she has in mind, we are sure, for her summer gowns. 40-inch width, $2.00 yard.

(Silks; Broadway Annex)

**Friday Specials**

$1 Violet Perfume, priced here, oz., 50c
Three 15c cans Elite Talcum Powder, 25c
50c box Bourjois Alysia Face Powders; four shades to select from, with a 10c chamois skin, now, the two for .....50c
50c Rubber Gloves; all sizes to choose from ..... 35c
65c Rubber lined Traveling Cases at 50c
Vacuum Bottles; they are guaranteed to keep liquids hot 24 hours; or cold 72 hours; all nickel; seamless construction; pints, regular $1.75, $1.15; quarts, regular $2.75 ..... $2.15
5c Robert's Goldeye Needles; assorted sizes, sharps, betweens, etc., three papers for ..... 10c
Spiral Tubular Shoe Laces; black only; 4-4, 5-4 and 6-4, doz. pair .....10c
Shinola Home Outfit; a 10c can black, white or tan polish, tan combination, or white liquid polish; and a 35c set of daubers and brush .....35c
Crystal Towel Bar and Shelf Combination; ⅝x18-inch bar, complete with posts; regular 75c, and a 5x18-inch self, complete with brackets; value $1 all for 95c

(Notions; South Aisle)

**Pretty Bathrobes at $2.75**

These dainty bathrobes come in small figured bathrobe material, with cords and tassel to match; blue, gray, pink or lavender, to sell at $2.75.

House Sacques of the same materials and colors, $1.00.

New Voile, Crepe de Chine and Batiste Waists—are arriving daily now, to complete a collection already admirably satisfactory.

(Waists; Second Floor)

**Novelty Wash Materials**

**Silk Mixed Novelties**

With the sheen of silk and the durability of cotton; rich silk stripes; checks formed with silk stripes; plaids made from the silk; embroidered designs on white barred voiles; these in 36 to 40-inch widths, at .....50c

**Embroidered Crepes and Voiles**

In white grounds or in the pretty colors which many women prefer; htse 36 to 44 ins. wide, sell at $1 to $2.50

**Dark Colored Voiles**

In stripes and plaids; woven with contrasting colors, having a silk and satin effect in the stripe and plaid; 36 inches in width .....50c and 75c

**New Palm and Beach Cloths**

For sports apparel, dresses and skirts; in white; 25c, 35c

**New Fancy Voile**

36-inch width; white with colored threads to form checks and stripes; neatly embroidered in white and colors, 35c to 65c.

(Wash Goods; Rear South Aisle)

Coulter's—215-229 South Broadway—224-228 South Hill Street—Coulter's

# Life's Gentler Side—Society, Music, Song and the Dance—The Theate

## SOCIETY.

With drawn shades excluding the daylight and a myriad of scintillating crystal electroliers emitting beams of light over a handsomely gowned assemblage of some hundred and fifty guests, Mrs. James P. Burns of No. 3538 Wilshire boulevard gave one of the smartest receptions of the spring yesterday afternoon between the hours of 2 and 5 o'clock—a pretty compliment extended to Miss Marguerite Burns, a San Francisco debutante, who is the house guest and niece of her Los Angeles kinsfolk.

Great flowering boughs of yellow acacia and jonquils glowed decoratively throughout the reception and drawing rooms. The dining-room, where was served an elaborate collation, also accentuated the artistic pale, yellow motif. A huge French gilded basket tied with a gorgeous yellow tulle bow and containing the yellow flowers, occupied the center of the imported tea table cover of cobwebby lace, and softly shaded candelabra were placed equidistant on the handsomely appointed board.

Mrs. Burns wore for the function a beautiful creation of seafoam green taffeta, made with short full skirt with panniers caught up in wreaths of tiny Dresden rosebuds. The bodice and flounces were of silver lace. Miss Burns looked charming in a bouffant frock of black tulle, touched effectively with cerise velvet and rhinestones.

Assisting were Mrs. George A. Johnston, Miss Madaline Souden, Miss Dorothy Jackins, Miss Annette McIntosh, Miss Doris Collins, Mrs. James C. Kays, Mrs. Joseph B. Barnard and Mrs. H. F. Vollmer, Mrs. John Mitchell Jones rendered appreciated harp solos during the afternoon, choosing from the classical compositions for her delightful programme.

Miss Burns has often visited here and is receiving a happy return welcome. On the 29th of February at the Jonathan Club, Mr. and Mrs. Burns will give a dinner dance for her, invitations for the most part being limited to members of a congenial dancing club.

**Cotillon With Lights Out.**

It was intended to be a surprise, but as usual somebody "spilled the beans."

Just before supper is finished all the lights will suddenly be turned out, and then a procession of colored waitresses, double file, will move through the dining-room and furnish something entirely novel in the way of illumination. On their heads these waitresses will bear trays of coffee and cognac, the cognac in the coffee and burning, of course, and giving out a bright blue light. A group of negroes will sing plantation songs and melodies of the old South, and for half an hour unique entertainment will be afforded. The coffee will be served, by the way, in orange rinds, already scooped out and dried, and unusual flavor is promised.

This is to be at the colonial cotillion in Hotel Maryland, Pasadena, next Tuesday night, and the society people of two cities are looking forward to it. Huntington as well as Maryland guests will be leading participants. In honor of Washington's Birthday all the cotillion favors and the decorations will be Washingtonesque, and a decidedly patriotic effect is expected. It will be both a dinner and supper dance, for which many delightful parties have been arranged.

The cotillion dancers, with a few more yet to be chosen, are the following named Pasadena and Los Angeles persons and Huntington and Maryland guests: Misses Esther Bartlett, Lois Kellogg, Mildred Landreth, Lolita Magie, Frances Charles, Martha Charles, Helen Smith, Julia Smith, Irene Grosse, Elena Perry, Margaret Freeman, Jane Ott, Ann Wilshire, Agnes Knight, Ada Reis, Frances Miller, Mrs. M. Ringen Drummond, Miss Ringen, Mrs. King Stewart, Mrs. G. W. Dulaney, Jr., Mrs. A. D. Cook, and Mrs. Harold Lamb; Messrs. Eric Kobbe, Frank Gilchrist, Ernie Crawford, Briggs Keck, Bob Smith, Lloyd Turner, Raymond Welch, G. W. Dulany, Jr., William E. Reis, Jr., Lorie Snow, George Chessman, Bruce Finkbine, Frank Badgeley, Don Fullerton, C. Elliott Griffin, Harold Lamb, Colin Stewart, Arthur Dodsworth, Crawford May, C. H. Lysle and Mr. Alley.

**Newly-weds at Home.**

Mr. and Mrs. M. H. Adamson have taken a house at No. 619 Kenmore avenue, where they will be at home to their friends on Fridays. Mrs. Adamson will be better remembered as Miss Rhoda Rindge.

**Pre-Nuptial Compliment.**

Mr. and Mrs. Frederick H. Rindge, Jr., are giving a dinner at the Los Angeles Athletic Club tonight, followed by a box party at the Orpheum, sixteen guests having been bidden as a thoughtful ante-nuptial courtesy to Miss Edna Hauerwas and Kurt Koebig, whose marriage will be an event of the evening of Saturday, the 26th inst. As the groom-elect was best man at the time Mr. Rindge won pretty Galetta Mushet for a bride, the occasion is an especially felicitous one. The dinner will be served amid a mass of red roses and lilies of the valley, with covers for Miss Hauerwas, Mr. Koebig, Mrs. Lucy Hauerwas, John Hauerwas, Mr. and Mrs. B. Rounsevelle, Mr. and Mrs. Charles Burton, Jr., Mr. and Mrs. Roy Meade, Mr. and Mrs. A. H. Koebig and Mr. and Mrs. A. H. Koebig, Jr., with the hosts.

**Cards Issued.**

Mrs. Thomas McCaffery of No. 1136 Ingraham street has issued invitations for a luncheon, to be followed by bridge, for Thursday, March 2, at 12:30 o'clock at the Jonathan Club.

**For Mother and Daughter.**

Mrs. Robert P. McReynolds of Berkeley Square entertained at luncheon Wednesday in honor of Mrs. Homer Boushey and her mother, Mrs. H. K. Gregory, who are stopping at the Beverly Hills Hotel. Mrs. Gregory now lives in San Francisco, while Mrs. Boushey, who was Grace Gregory, makes her home in Chicago. During their sojourn here many of their old friends have entertained for them, yesterday's affair being one of the many delightful attentions shown the former Los Angeles residents. Mrs. McReynolds's guests included the following friends of Mrs. Gregory and Mrs. Boushey: Mrs. John S. Chapman, Miss Chapman, Mrs. Archibald McCutcheon, Mrs. Arthur Bumiller, Mrs. Oscar Trippett, Mrs. D. S. Bevan, Mrs. Albert Moore, Mrs. B. F. Coulter, and Mrs. Gregory's daughter, Mrs. John Murrieta. Mrs. Gregory left for San Francisco last night, where she will later be joined by Mrs. Boushey, who expects to motor to the northern city in March with Mr. Boushey, who is due to arrive here about March 1.

**Forty Years Wed.**

Mr. and Mrs. Duncan McDonald of No. 1330 Ingraham street celebrated their fortieth wedding anniversary on the evening of February 12. The guests present were: Mr. and Mrs. A. M. Culver, Mr. and Mrs. W. L. Schmitz, Mr. and Mrs. J. T. Abel, Walter Abel, Mr. and Mrs. Harrison G. McDonald, Mrs. Bessie Dixon, Miss Georgia McDonald. During the evening's entertainment they received a very fitting telegram from their son, J. C. McDonald of Mexico City.

**Back from Hawaii.**

Mr. and Mrs. Hobart Johnstone Whitley returned last week from a trip for their health to Honolulu. They have taken a suite at the Alexandria for the present.

**In Our Southland.**

Mrs. H. C. Culver of Spokane, Wash., with her charming young daughters, Miss Marjorie and Miss Edith, are visiting for a few days at the Alexandria. They have been spending the winter at the Hotel Virginia, Long Beach, and will return to the seaside in a short time. Mr. Culver is one of the big lumber magnates of Washington.

**Of Interest Here.**

Mr. and Mrs. Nathan Straus, who are at the Virginia, had as their guests Mr. and Mrs. Walter N. Rothchild of New York. Mrs. Rothchild will be remembered by her many Southern California friends as Miss Warberger.

**Dinner Dance Guests.**

Mr. and Mrs. George H. Rector and their charming daughter, Miss Wilhelmina, of Los Angeles, were among the guests of Senator Larrabee of Iowa, at the supper dance following the masquerade at the Hotel Virginia last Friday evening. Senator Larrabee, with his mother and sister, Miss Anne, is domiciled at the beach for the winter.

**Plight Their Troth.**

Standing beneath a bell of orange blossoms before an improvised altar of ferns and roses, Miss Iva Miller, daughter of I. Miller of No. 817 North Rampart street, became the bride of Gerald Agassiz Ayles, son of the late John Ayles of Sierra Madre and Mrs. A. S. Howell of this city, on Monday, the 14th.

The bride was lovely in a gown of embroidered organdy and carried a shower of white roses and ferns. Her veil was caught to her prettily-coiffed head by a wreath of lilies of the valley. She entered the living-room, where the service was read, on the arm of her father, and was attended by her sister, Miss Clara Miller. John Davy, a boyhood chum of Mr. Ayles, was best man.

Following the ceremony a reception was held, thirty or more relatives and guests being in attendance. The happy young couple then left for their new home, No. 626 Benton Way, where they will be at home to their friends after March 1.

**Northerners Her Honorees.**

Mrs. Homer Boushey entertained at the Beverly Hills Hotel on Tuesday at luncheon in honor of Mr. and Mrs. William Devlin of Sacramento and Mrs. Joseph M. Kelley of Oakland, who were in Los Angeles for a few days prior to sailing for Honolulu on the Great Northern Tuesday afternoon.

## MUSICAL EVENTS.

No composer is a greater favorite with local audiences than Tschaikowsky, to whose compositions the entire programme to be presented by the Symphony Orchestra at its public rehearsal this afternoon and concert tomorrow night will be devoted. The "Pathetique," the most famous of the Russian master's symphonies, is to be the main offering. The "Romeo and Juliet" overture, one of the most beautiful of the composer's works, will also be played. Contrast to these two more somber and tragic selections will be afforded by the brilliant "Nut Cracker" suite. The "Marche Slave," a truly distinctive composition, will be the fourth number on the programme, which is the most attractive from a popular standpoint of any presented this year. The programme will be given at Trinity Auditorium.

**Recital is Postponed.**

The organ recital under the auspices of the Schubert Club, originally announced for today, will be given next Friday at St. Paul's Pro-Cathedral. It was found that the date originally selected conflicts with the Symphony public rehearsal.

**Saint-Saens Quartette.**

Music lovers who are inclined to look for something new in music will have their search rewarded in pleasing fashion at the invitational recital tonight by the Saint-Saens Quintette Club, composed of E. H. Clark, first violinist; W. A. Clark, Jr., or Morris Stoloff, second violinist; Carl Angeloty, violist; Michael G. Eisoff, 'cellist, and Will Garroway, pianist. Arthur Babcock will be soloist. Compositions of Borodin, Diaz, Nawratil, Saint-Saens, Wolf, Clam and Tschaikowsky will be rendered. The Nawratil Quintette which is to be played is a decided novelty.

Fingering Finery.

## AMONG THE STORES AND ADMIDST THE SHOPS.

*Along Our Dazzling Streets, where Dame Fashion's Shopping is Done.*

BY OLIVE GRAY.

Now is the time to buy:

The davenport for the living-room. It may be purchased for much less in that annual sale of furniture at a big department store on lower Broadway.

Nuts, which have been reduced in price. Nuts, served in any of the many palatable ways, take the place of meats and are really better for one, especially as spring advances.

Eggs are due to go lower in price and cheese has already declined from its high estate. This is good news to the housewife, as it means better living for less money. Given plenty of cheese and eggs and the family diet is well provided for.

**Practical Suggestion.**

In order to know the whereabouts of the medicine dropper—that article noted for its perpetual lostness—attach it to a screw-eye and insert the screw into the cork of the medicine bottle.

* * *

**Food Affection.**

"I make it a practice," said the Good Housekeeper, "when any member of the family is ailing, or not quite up to the high mark of health, to prepare for him or her every article of food and to put into that food especial love and affection, as I prepare it. You may laugh and think me 'queer,' but I actually believe the hand which prepares it has much to do with the quality of food." And she added: "I will not have in my kitchen a cross or ill-natured cook."

* * *

**Spanish Table.**

The book lady—she who has made of the book nook so delightful a place—has provided a table of interesting novels in Spanish, especially for use of those who are studying this language. The novels are couched in simple phrases, such as may be easily understood by the novice; and at the same time they rank as good literature. Inexpensive are they.

* * *

**Color in Blouses.**

The touch of becoming color in the new blouses for summer wear may be either in the way of collar, cuffs and vest, or the entire lower part of the blouse may be of the contrasting tint. Chiffon or voille is most frequently chosen for the contrasting material.

* * *

**New Tints.**

Despite all that we have heard regarding the impossibility of obtaining dye stuffs, the cotton materials for summer use show marvelous new shades. Some of the greens, in both flowered and plain cottons of diaphanous weaves, are distinctly novel. Bewitching, too. Green is a color especially appropriate for summer wear, suggesting as it does the growing things of nature.

* * *

**Alluringly Boxed.**

Incense, seen in an oriental store which always has something new to offer, comes in the most alluring little wooden boxes, which adds to the value of the package of sweet smelles, making a fit gift as an Easter remembrance.

* * *

**Novel Burner.**

Not a burner of novels, as you might think, but a novel burner for incense. An image of the god of incense (perhaps,) having imbibed the cone or cube of sweetly-scented stuff, emits its smoke from nostrils and mouth. Clever, don't you think?

* * *

**Rare Wares.**

An auction is always interesting, and doubly so when the articles auctioned are of rare worth and beauty. This is true of that sale now in progress in Pasadena where oriental articles such as are seldom obtainable in this country are to be had at whatever price you may name—and the auctioneer accepts. Included is the collection of cloissonne ware, exhibited at the San Francisco exposition, also the $50,000 collection of culture pearls shown there by the Tiffany of Japan. The porcelain collection, the Damascene work and, in fact, the entire Japanese exhibit from the Panama-Pacific Exposition will be included in this great sale. It will be well worth an admission price just to behold these interesting objects of art, and yet they are freely shown, and the opportunity to purchase will be one as rare as are the articles themselves, since they are to be sold without reserve.

* * *

**Colored Washables.**

Several of the high-class stores are making a specialty of washable kid gloves in colors. Time was when we laughed at even white washable gloves, having been fooled that way so often; but it is true now that there are brands which "really do." A girl tells me that she has washed her gray kid gloves over and over again and that they look as fresh as new after each laundering.

* * *

**New Sleevery.**

Much character is developing in sleeves. There is a wide variety from which to select. Your new frock may have sleeves gathered very full from the shoulders and fitting closely from the elbow down; or they may gain fullness toward the elbow, where they are formed into puffs; or again, they may take on puffs around the wrist; or if they so prefer, may bell most flaringly, after having started out quite straight. One sort of sleeve is plain and rather straightforward throughout, its only vagary being that it is sewed into the underbodice and is concealed by a drooping cape collar, which gives the extremely long shoulder effect. However you may look at it, sleeves have become important members of the dress fraternity—something in themselves, rather than a mere part of the waist.

* * *

**Souvenir Ramonas.**

Have you seen those little plaster heads of Ramona? Very clever they, and one of them will serve as a souvenir of the delightful photo drama. When you take her to see this charming California romance, still further cement the memory by presenting her with one of the Ramona heads. In a little shop right in that vicinity.

* * *

**When Shoes are Down.**

Not down at the heel, but down in price are these shoes. They are offered in a removal sale and you may there obtain even those high-class open-cut-work effects at the prices usually asked for plain, every-day affairs. Yes, even in bronze!

* * *

**The Modus of the Mode.**

Parasols will be slightly smaller, with rather long, highly decorated handles.

White shoes will be very fashionable, the colonial patterns being most favored.

Suits have the circular, semi-circular, the gored or the slightly draped skirts.

Many of the new silk skirts are finished at the waist with an upstanding frill.

Capes, real or simulated, appear on bodices, blouses, suit coats and separate coats.

The old-fashioned pointed bodice is seen with the very full skirt in evening frocks.

White blouses will have touches of color, by means of vests, boleros, collars and cuffs.

Violet faille and violet tulle embroidered with silver make a charming dinner gown.

Some of the new chiffon collars are so deep they nearly reach the waist line in the back.

Blue taffeta and pink velvet is a favorite combination reminiscent of the Pompadour period.

The very simple dress may be enriched by the addition of a bolero with a touch of embroidery.

## WOMEN'S WORK, WOMEN'S CLUBS.

**A Literary Hour.**

Miss Ida M. Leonard will read Edmond Rostand's "Chantecler" this afternoon at 4 o'clock in her studio, 306-307 Y.W.C.A. Building, this being one of a series of her pleasurably anticipated literary hours, which have become a great feature among the men and women of the city. Miss Leonard is well able to bring out the underlying message and symbolism of the masterpiece, and is sure to attract lovers of good art.

**The Travel Club.**

Dr. J. M. Mathews will be the speaker for the Travel Club this afternoon, which meets in room 302 Trinity Auditorium at 2 p.m.

**Child Welfare Conference.**

The regular spring meeting of the Child Welfare Conference, Southern Section, will be held today at the Los Angeles Orphans' Home, No. 815 El Centro avenue, Colegrove. Take the West Sixth-street car to the end of the line.

The Children's Committee of the State Board of Charities and Corrections cordially invites you to be present with such members of your organization as may be able to attend.

The programme includes the following:

General topic, "Closer Co-operation with Regard to Admission and Dismissals:" 10 a.m., opening remarks, chairman; 10:30-11:30, address, Rev. William E. Corr, Catholic charities, diocese Monterey and Los Angeles; 11:30-12:30, discussion; 12:30-2 p.m., luncheon and visiting the institution; 2 p.m., Mrs. Theodore Eisen, president Los Angeles Orphans' Home, "Necessary Requirements for Admission;" 2:20 p.m., Miss Crissey McLemore, investigating agent, Municipal Charities Commission, "Methods of Investigation of Applications;" 2:40 p.m., O. D. Conrey, superintendent McKinley Home, Gardena, "Value of Social History of Children;" 3 p.m., Mrs. Cora D. Lewis, Los Angeles County Welfare Commission, "What Children Should be Eligible for Admission, (a) Normal, Subnormal, (b) Delinquent, Dependent, (c) Racial Question;" 3:20 p.m., Mrs. Frances Byram, assistant probation officer Los Angeles county, "Methods Employed in Dismissals, (a) Adoption or Return to Parents, (b) Free Homes, (c) Employment;" 3:40 p.m., Mr. Fred C. Nelles, superintendent Whittier State School, "Follow-up Work, (a) Methods Employed, (b) Records."

Please notify Mrs. Mary Matthews, No. 815 El Centro avenue, Los Angeles, of the number of representatives from your organization who are likely to be present for luncheon.

**Educator to Talk.**

The Manual Arts Association of Southern California will hold its first semiannual meeting at the Hollywood High School tomorrow at 2:30 p.m. The building will be thrown open for inspection during the afternoon to members of the association and their guests. Prof. Thomas Balliet, head of pedagogy of New York University, is to speak on "The Significance of Manual Training on Education." His standing as an educator should insure Prof. Balliet one of the largest audiences in the history of the organization.

**WAR SUFFERERS' BENEFIT.**

Much interest is being manifested in the approaching Red Cross benefit recital for the German-Austro-Hungarian Relief Society, to be given next Sunday afternoon at the Alexandria Hotel ballroom. Solo artists who will be heard include Cornelia Rider-Possart, noted pianiste; Franz Egenieff (Baron von Kleidorf,) operatic baritone; Mme. Marie Jung-Heger, lieder singer, assisted by the Adolf Tandler Quartette, and Will Garroway, accompanist. A programme of unusual merit will be rendered.

## Opens Orange Show.

(Continued from Second Page.)

as it stamps its paw. The lady is draped with orange-colored silk and green trimmings. She holds a spear in her left hand, while her right rests on the bear's shoulders. The head ornament is a crown of rhinestones set in tortoise shells of Grecian key design.

The Santa Fe Railroad has contributed a replica of Lytle Creek bridge, which is a short distance west of San Bernardino. The structure is of oranges, lemons and other fruits. Crossing the bridge is a miniature freight train and near by is a watch tower. No detail is lacking. Even the telegraph wires, poles and signal blocks are to be seen.

San Gabriel Valley towns, which have formed a Chamber of Commerce Association, are represented by a massive cornucopia, or horn of plenty. This is a particularly striking exhibit, with products of the valley flowing from the horn, orchard scenes and a small electric train encircling the display.

MANY BY-PRODUCTS.

Many manufacturers and business houses are represented in the by-products display, which is in charge of Mrs. Reetta V. Hadden. All sorts of marmalades, jellies and candies are included in this exhibit. Even bread and cake are shown with the orange tint.

C. D. Hubbard of Carpinteria, who last year won the sweepstakes prize in the lemon competition, this year has a larger and more attractive display.

A tent adjoining the main showroom is filled with industrial exhibits, some of them a little foreign to citrus culture, but many are specimens of row.

machinery used in the oranges, lemons and the tents are for automobile a resting place for wome dren.

NOT FOR MONEY

Officials of the show is given with no thought profit. In fact, the money on every show. transportation of all charges the exhibitors space. They say it is of a great interest that dino sacrifices generou on the show.

J. H. Wilson is pre show; Joseph Ingers dent; E. D. Roberts, t Renfro, general manage ecutive Committee is as D. Roberts, George N. Anderson, Jr., Herman V. Hadden, C. M. Gre Nabb, J. W. Curtis, B. L. Holmes, James H. Campton, W. M. Swing, J. B. Gill, C. E. McKenney and M. P.

Today the Pacific represented by a large It had arranged to pres animal show, but during yesterday afternoon one of attacked Mabel Starr, a badly lacerated her. many women in the though the show had not mally opened, and the flowing from the trainer of them hysterical. It that the animals are the an 'orange show, and the eliminated.

In conjunction with the Show a special citrus apple growers' meeting will in San Bernardino today


Theatres—Amusements—Entertainments

CLUNE'S— THEATER BEAUTIFUL
AUDITORIUM
Twice Daily Prices (Nights (8 sharp) Matinees (2 sharp)) 25-50-75c 25 and 50c
Second Big Week Now Playing
CLUNE'S PREMIER PRODUCTION | HELEN HUNT JACKSON'S HISTORICAL ROMANCE Of CALIFORNIA | SEATS NOW SELLING
"RAMONA"
A Cinema-Theatrical Entertainment

CLUNE'S BROADWAY— THURSDAY, FRIDAY, SATURDAY, SUNDAY
ELIZABETH BURBRIDGE IN "GOLDEN LIES"
NEXT WEEK: Cyrus Townsend Brady's "THE ISLAND OF SURPRISE" in 5 Acts

TALLY'S BROADWAY THEATER—833 S. Bdwy.
Home of World's Greatest Theater Pipe Organ
Shows at 10:30 a.m., 12, 1:30, 3, 4:30, 6, 7:30 & 9
Dorothy Donnelly AS "Madame X"
In the Six-Act Photoplay version of the Supreme Emotional Drama.

MILLER'S— 342 SO. MAIN ST. FOX PHOTOPLAYS "THE FOOL'S REVENGE" Henry Irving's Stage Success Featuring Maude Gilbert
SHOWS AT 11, 12:30, 2, 3:30, 5:00, 6:15, 7:45 AND 9:15 P.M.

ALHAMBRA— 731 So. Hill St. Miller's Hill Street Theater. "A PARISIAN ROMANCE" Featuring Dorothy Green
SHOWS AT 11, 12:45, 2:30, 4:15, 6:00, 7:40 AND 9:15 P.M.

WOODLEY THEATER— 332 SOUTH BROADWAY. A3454, BROADWAY 32.
THEODORE ROBERTS IN MARK TWAIN'S Pudd'nhead Wilson
ANNA HELD in "MADAME LA PRESIDENTE" Next Week

TRINITY AUDITORIUM— L. E. BEHYMER, MANAGER. GRAND AT NINTH
Los Angeles Symphony Orchestra
ADOLF TANDLER, Director.
FRIDAY AFTERNOON, FEB. 18, AT 2:30; SATURDAY EVENING, FEB. 19, AT 8:30.
TSCHAIKOWSKY PROGRAM
Tickets 25c to $2.00. Trinity Box Office.

NEW PALACE THEATER— 7th St. Between Hill and Broadway
GRAND OPENING TOMORROW AFTERNOON
With the Spectacular Marine Photoplay "UNDINE"
Wurlitzer Orchestral Organ—Gold Medal San Francisco Fair.

REPUBLIC— Bert Levey's Theater Main, Bet. 3d & 4th. Continuous 1 to 11 p.m. 6 BIG FEATURE ACTS
"Phasma" "The Goddess of Light" A Spectacular Creation
Comrade John A Sensational Photoplay Drama.
Coming Monday—Earl's Water Nymphs
ALL 10c SEATS

SYMPHONY THEATER—This Week—614 So. Bdwy.
"Man and His Soul." Francis X. Bushman & Beverly Bayne
In Starring Roles. Five Intense Acts Presenting Sublime Allegory, and a Vital, Human Theme. Produced on an Elaborate and Artistic Scale.

HIP— MAIN, Bet. 3d and 4th Mat. doors, 1 p.m. Pictures until reg. show at 2:30. Nights, 6:30 & 9:00.
10 Feature Vaudeville, Including FRESCOTT the Sensational Mental Mystic.
Every Seat 10c 3000 of 'Em

Theatres—Amusements—Entertainments

MAJESTIC— BROADWAY NEAR 9th MAIN 8162; HOME 60337. 4 SHOWS DAILY 11:30, 4:30
Last Four Times Sunday
THE FINE ARTS CO. PRESENTS DOUGLAS FAIRBANKS IN A RIOT OF FUN
"His Picture in the Paper"
"The story is rich in entertainment and introduces many novel stunts." —Guy Price, Herald.

Douglas Fairbanks
MACK SENNETT PRESENTS WILLIAM COLLIER
WITH MAE BUSCH IN "Better Late Than Never"
The Keystone's Latest—25c, 25c, 15c, 10c; Loges 50c.
BEGINNING MONDAY—Lillian Gish in "Daphne and the Pirate"
Mack Sennett's Keystone "Cinders of Love"

BURBANK— MAIN ST. NEAR 6th. MAIN 8162; HOME 60337. 4 SHOWS DAILY 11:30, 4:30
Positively Ends Sat. Nite
THOMAS H. INCE'S BRILLIANT PRODUCTION "Honor's Altar"
An Old Time Burbank Melodrama WITH THE BURBANK FAVORITES

Bessie Barriscale Burbank Favorite
Bessie Barriscale and Lewis S. Stone and Walter Edwards
MACK SENNETT'S "THE GREAT VACUUM ROBBERY" WITH Charles H. Murray and Louise Fazenda AND "THE VILLAGE SCANDAL" Raymond Hitchcock, Flora Zabelle and Rocco Arbuckle
TWO KEYSTONE GLOOM CHASERS 25c, 15c, 10c; Loges 25c
BEGINNING SUNDAY—Dorothy Gish in "Jordan is a Hard Road"
Mack Sennett's Keystone "His Auto Ruination" and "Crooked to the Right"

ORPHEUM— THE BEST OF VAUDEVILLE
Every Night at 8, 10-25-50-75c; boxes $1. Mat. at 2 DAILY, 10-25-50c Except Saturday and Holiday Matinee.
Today—Balance of this Week and All of Next
EVELYN NESBIT AND JACK CLIFFORD
In Their Original Songs and Dances.
"THE BACHELOR DINNER." Musical Comedy; TUSCANO BROS., Violinists; MAJOR MACK RHOADES, Boy Violinist; Ralph Dunbar's Chimes; RINGERS; EVA TAYLOR & CO., "Suspicious of Hubby;" MAYO & Singers; MAE FRANCIS, With Personality.
Orchestral Concerts 2 and 8 p.m. Pathe Twice a Week

MASON Opera House—Announcement Extraordinary
Engagement Extended by Popular Demand! All This Week and Next
SELWYN & COMPANY WILL CONTINUE TO OFFER THE MERRY FARCE WITH 1000 LAUGHS
TWIN BEDS
By Salisbury Field and Margaret Mayo (author "Polly of the Circus")
Popular Matinee Tuesday (Washington's Birthday)
Prices: Evenings and Sat. Mat., 25c to $1.50. Tues. and Wed. Mats. 25c to $1.00.
Seats Now Selling for Entire Engagement.

PANTAGES—Vaudeville Unprecedented—
Matinee 2:30
8 ROUNDS OF JOY
Night 7:10 & 9
Ten Fashion Girls in a Musical Play "Oklahoma;" Bob Albright, the Man Who Walks; Bros. Potts & Co., "A Double's Trouble;" Standard Bros. in marvelous Hand Balancing; Billie Season in the Beauty of the Night; Bert Wiggins's Co., the Comedy Farmers; The Red Circle Part 9, Dodging the Law; Ed. R. Wagner and his Comedy Band.

SUPERBA— 516 BROADWAY
FANNY WARD IN BRET HARTE'S "Tennessee's Pardner"
Shows 10:30, 12, 1:30, 3, 4:30, 6, 7:30, 9.

CAWSTON OSTRICH FARM, SOUTH PASADENA
First baby ostrich of season just hatched at Cawston Ostrich Farm, South Pasadena. Round-trip tickets, including admission to grounds, 25c at P. E. depot or at our downtown store, 727 South Broadway.

IN THE FIELD OF SPORTS

The Los Angeles Times

XXXVTH YEAR. FRIDAY MORNING, FEBRUARY 18, 1916.—4 PAGES. PART III.

# ASCOT SPEEDWAY RACES PUT OFF TILL SUNDAY.

Safety First.

## ASCOT BATTLE IS POSTPONED

*Course is not Considered to be Absolutely Safe.*

*Big Racers will Have More Time for Practice.*

*Electric Scoreboard to be a New Feature.*

BY AD G. WADDELL.

Although the Ascot Speedway could have been rushed to completion by Monday afternoon, there will be no George Washington sweepstakes race next Tuesday.

The 100-mile race has been postponed until Sunday, February 27. This will give the drivers a chance to practice on the completed course for the $5000 event and will give the Ascot Speedway Association time to erect the guard rail and safeguard the course.

SAFETY FIRST.

The safety of the public and the drivers is the first consideration, and George R. Bentel, contest manager of the speedway association, announced yesterday that it was largely for the purpose of completing the speedway and the safety details, that the race was postponed. With the heavy steel guard rail in front of the grand stand and around each turn, the spectators will be better safeguarded than ever before at a race meet in Southern California.

Many orders for tickets and requests for information have come in from the suburban cities of Southern California and the promoters of the contest predict a record attendance. Letters have been received from motor race fans from San Diego to Santa Barbara, asking to know what accommodations will be afforded for parking space and what grand stand and admission prices will be charged.

SAME PRICE.

For the benefit of the out-of-town race fans, Bentel announced last night that the price of admission would be the same as at the last Ascot contest. The admission with parking space and grand stand accommodations is $1, while box seats and some reserved parking space near the start and finish line will be charged for extra.

At midnight last night the entries closed. There are fifteen cars entered and but fourteen will be allowed to start at the meet. This will call for elimination trials.

ELIMINATION.

It is possible that more than one car will be eliminated before the start, as only real class is to be seen on the course. Several of the eastern drivers entered in the race called upon the local A.A.A. representative and asked him not only to cut the field down to the maximum, fourteen starters, but to eliminate any car from the contest before the start that is not considered safe in the hands of the driver nominated.

The A.A.A. representative had a conference with Referee Frank A. Garbutt and Contest Manager Bentel yesterday and the officials agreed that during the elimination trials, should any driver fail to handle his car on the speedway like a veteran, he will be disqualified. It was also agreed that if any of the fifteen cars, after an inspection, failed to come up to the highest mechanical standards, they would be disqualified, regardless of the speed made.

HARD COURSE.

Earl Cooper said yesterday that the Ascot course will be one of the hardest in the country to drive. It will also be one of the most spectacular in the world, according to Cooper. On some of the eastern speedways it is possible for a practical novice to handle a car, but the local speedway will require skillful driving.

Every precaution is being taken to protect the lives of the drivers and the spectators, and Cooper says it is far better to sacrifice one or two of the real stars of the race rather than to have an accident on the fast course.

FOR THE PUBLIC.

Both Bentel and Referee Garbutt are very anxious to carry out the most rigid safety rules to the letter, and in doing this the management is not only complying with the A.A.A. rules in every respect, but is adopting special safety measures and suggestions of Mr. Bentel's.

One of the features of the race will be an electric scoreboard, showing the position of every car on every lap with the elapsed time running. This scoreboard is being erected by R. C. Durant, driver of the Durant Special in the race, and local Chevrolet manager. The electric scoreboard and timing device is to be operated by E. M. Pendleton.

Barney Oldfield is to pilot two cars in the contest. The veteran will pilot the Christie in the record trials for the $500 offered for the fastest mile under forty seconds, and is entered to drive the famous Cyclone in the 100-mile free-for-all.

Big Ed Caley,

The hard-hitting Class A handball champ of the L.A.A.C., who has challenged Joe Lacey for the club championship. The game will be played Saturday afternoon at the club.

Some Scrap.

## GOTCH WILLING TO STAGE BOUT.

BIG WRESTLER WILL TACKLE ANYONE AT L.A.A.C.

Dan McLeod Trying to Find Suitable Opponent for Husky Champion—Demetral, Cutler, Stecher are the Most Promising Prospects. Gotch is Training Steadily.

Frank Gotch has consented to wrestle at the L.A.A.C. on the evening of March 10. Dan McLeod is busy sending wires all over the country trying to line up a suitable opponent.

McLeod would like to get a hold of Joe Stecher, who claims to be heavyweight champion wrestler of the world since the retirement of Gotch.

"There isn't much chance," said Dan McLeod yesterday. "A Stecher-Gotch match would draw a $150,000 purse in Iowa or Illinois. The Middle West is crazy over both of these wrestlers. Stecher lives in a small town up in Nebraska by the name of Dodge. For the last three years wrestlers have been going to Omaha to try to throw him. He has won every time. Cutler was the last victim."

OTHER HOPES.

Fearing that he will not be able to get Stecher, McLeod is trying to get Demetral or Cutler. Cutler is in San Francisco. Demetral is on his way West from the East at present.

"Cutler has some engagements in the north that may conflict," explained McLeod. "But the chief trouble is that he is fat. While a wrestler can be fat without it hurting him much, it makes a bad impression on the audience. They are used to seeing boxers, track athletes and the others trained down. They never stop to figure that a wrestler may be fat without it hurting him. Why, in Japan the wrestlers have to be fat."

CLEVER GUY.

McLeod is sweet on Demetral. He thinks the Greek is about the cleverest of all the lightweights. McLeod says that the wrestler is both fast and scientific and, he thinks, as good as Stecher. McLeod would much sooner see the Greek meet Gotch than any other wrestler. He has been unable to locate him to date, however.

Gotch wrestles in San Francisco against Santel next Tuesday. San Francisco has gone wrestling crazy, just as New York and the other eastern cities. A monster house is expected.

Santel weighs about 180 pounds, and is in excellent condition. Gotch has just begun to get into form. Also, he has to come back after being in retirement for some time.

NOT IMPORTANT.

"The fact that Gotch is heavier than Santel has nothing to do with the bout," said McLeod last night. "A man weighing 180 pounds is big enough to throw anybody. I had to give away much more weight than that when I was wrestling all comers and it didn't bother me."

The presence of Gotch and the wrestling spirit in the air is in McLeod's blood. The old champion would like to wrestle again. Joe Stecher has a brother who weighs 166 pounds and has never been thrown.

"I'd just like to soil his record," said the old Scotch champion, "before I quit for good."

Many would like to see the greatest wrestler of his weight that ever lived on the mat once more. McLeod would probably be able to turn the wrestling trick even if he is 55 years of age.

## RELAY TEAM FOR CLIFFMEN PICKED.

Coach Goddard of L. A. High has finally decided who will compose the relay team this year. He has picked Chet Sharpe, Chet Sherman, Clement, Pillow, Lewis and Jimmy Mills.

The two "Chets" give promise of showing real class.

## SORE FINGER HOLDS UP PILL SWATTING.

The tournament for the handball championship of L. A. High is all tied up with the destiny of a sore finger. Les Shea, football star and runner-up for honors in the pill swatting diversion, has a slightly injured digit and until this is fully healed the tournament will hang in midair.

## DOROTHY BURNS TO SWIM IN BIG MEET.

Dorothy Burns, the best aquatic performer in the south, will represent the Los Angeles Athletic Club in the championship swim at San Francisco, next March. She will have the honor of being the first fair swimmer to represent the local club.

Aileen Allen, Southern California diving champion, may also make the northern trip.

## LANGFORD AND HIS PAL DRAW.

[BY A. P. NIGHT WIRE.]

NEW YORK, Feb. 17.—Sam Langford of Boston and Sam McVey of California fought ten rounds to a draw at Madison Square Garden here tonight. Langford weighed 193 pounds and McVey, 212.

In another match Andre Anderson of Chicago knocked out George Rodel in the fifth round. Anderson weighed 215 pounds and Rodel 185.

## CLIFFMEN TO PLAY VENICE TOMORROW.

Coach Clendenin's L. A. High baseball squad will go down to Venice tomorrow afternoon to meet the aggregation representing Venice High. The men who will appear in this practice game are Berry, Baskett, Sanji, Weidon, Levinson, Ebey, Atwood, Adams and Capt. Shaeffer. The Hilltoppers have not yet chosen an outfield and the candidates for garden positions will all be tried out tomorrow.

The Cliffmen have started things out in very satisfactory manner, Wednesday they walloped the strong St. Vincent's nine.

## MOORE LEADING IN L.A.A.C. TOURNAMENT.

Moore is now leading in the Los Angeles Athletic Club three-cushion billiard tourney. He is closely followed by Amouck and Sparr. Sparr is favored with a handicap of ten billiards and many pick this gent to win the tourney.

The affair is the most successful ever staged at the Los Angeles Athletic Club. Byron Gillette has spent a great deal of time scheduling the matches and arranging the handicaps.

## MEETINGS OVER FOR COMMISSION.

[BY A. P. NIGHT WIRE.]

CINCINNATI (O.) Feb. 17.—August Herrmann, chairman of the National Baseball Commission, said today that there would be no meeting of the commission at New York this week. He stated that the commission would settle all matters pending before it by mail.

## BOBBY VAUGHN DUCK CAPTAIN.

[BY DIRECT WIRE—EXCLUSIVE DISPATCH.]

PORTLAND (Or.) Feb. 17.—Bobby Vaughn will captain the Portland Coast League club this coming season, succeeding Billy Speas.

Boss McCredie issued this pronunciamento today between billiard games.

"Vaughn ought to be a star out here, and if he is the right sort will get the job," said Mack.

Last year McCredie named Speas as captain. While Speas was a veteran and a born diplomat, some slight bickering cropped out during the season. Speas somewhat resented the fact that Mack always sought Johnny Lush's advice instead of his.

Speas said last fall that he would be glad to be relieved of his honors. Fisher, catcher, and Stumpf, infielder, are the only other veterans outside of the pitching corps, so the Vaughn appointment ought not to meet with any objection anywhere.

At Handball.

## BIG ED CALEY HAS A CHANCE.

WILL TACKLE JOE LACY FOR THE TITLE.

Caley is at the Top of His Handball Form and Ought to Put up a Terrible Fight—Only Weakness is in Left Strokes—Contest Should be Finest this Year.

Big Ed Caley has his chance to reach the top tomorrow. He plays Joe (Courtney) Lacey for the handball championship of the Los Angeles Athletic Club at 2:30 o'clock. The match carries even a larger title, for incidentally Lacey is the best player in Southern California.

Caley is at the top of his handball form. He won the championship in class A without hardly thinking. Elkeles and Wes Ruggles would not touch his kills. Then to celebrate his entrance into the championship class he defeated Joe Amestoy, the man who gave Lacey his hardest game.

SENSATIONAL.

Caley has a terribly hard stroke and a sensational kill. His underhand stroke is the kind one reads about in fairy books. He puts the ball in the crack between the floor and the front wall, from the front, middle and back court.

Caley's weakness is that he is a right-hand player. His underhand stroke on the left is not in the same class as the right. This does not mean that Caley cannot use his left hand, for he can.

Lacey has a peculiar stroke all his own. It is a short chop that nobody seems to be able to fathom. Opponents who have played against him say that one cannot tell where the ball is going. The stroke is baffling.

PERFECT LEFT.

His left hand is as good as his right. This he developed by playing all the dubs in the clubs with his left hand for two years. Toward the end his victims were no longer dubs.

Also, Lacey is as fast as a cat in the court. No matter how hard the ball is hit he is always there. Often he gets an impossible kill in the front court by sliding on his stomach for several yards. He is a remarkable player.

If Caley beats Lacey he will have earned the right to be called the champ and no mistake.

## FIRST-CLASS BOXING MATCHES ARE SLATED.

Several first-class boxing matches are slated for the Olympic Club Saturday night. Six big events will be run off and two feature matches promise to be the best seen for a long time.

The main event is between Willie Hunefeld and Al McManus, two classy young boxers, who are both out for victory. There seems to be more sort of a bone to be picked by these two guys and they are to do it Saturday night in a very realistic manner. Abe Lincoln and Dick McManus compose the second sensation.

The remaining bouts are as follows: Jack Kelly vs. O. Powell, Leo Rose vs. Eddie Martin, Ted Trenchie vs. Young Urgo, and Lee Reese vs. Frank Roselli.

## REDONDO A.C. AND HIGH SCHOOL MEET.

[SPECIAL CORRESPONDENCE.]

REDONDO BEACH, Feb. 17.—An exciting polo match was played at the Redondo Beach bath-house tonight, when the Redondo Beach High School met the newly organized Redondo Beach Athletic Club, in their first match of the season. The High School won by a score of 2 to 1.

At the end of the first half the score was 1 to 1. Jenkins was umpire for the first half and Stump for the second half. A large crowd of polo enthusiasts were out for the game. The line-up was: High School, Walters, sprint; Dorrington, center; Salmon, forward; Stern, guard; Everson, guard; Lucas, goal; Stump, forward. For the Athletic Club the line-up was, Williams, goal; Kageris, sprint; K. McDonald, guard; G. McDonald, center; Burrall, forward; R. Smith, forward; Torrance, guard.

## SOUTHERN MEN TO BE INVITED NORTH.

[BY DIRECT WIRE—EXCLUSIVE DISPATCH.]

SAN FRANCISCO, Feb. 17.—Junior Dula and George Bean are to be invited to attend the Coast swimming championships to be held here in March. At a meeting between Neil E. Brown of the San Diego Swimming and Rowing Club and Louis McLean and William Unmack this action was officially taken.

Junior Dula is the 440-yard champion of Southern California and should provide some excellent competition.

George Bean shines in the short distances.

In the Tank.

## KEGERIS SWIMS FAST HUNDRED.

*Boy Swimmer Puts Himself in Men's Class.*

*Stearns Sets New Mark in Plunge for Distance.*

*Fancy Diving Attracts All Eyes of Crowd.*

BY HOWARD ANGUS.

The second handicap swim was held at the L.A.A.C. last night by the club's water ducks. The races were much closer than at the first meet and the scratch men came much nearer winning in every race.

There were so many events, so much splashing of water by the athmuch splashing of water by the athletes, that about the only recollection on the morning after is Aileen Allen's mermaids in red tights sliding gracefully into the water.

RAH FOR RAY.

On second thought about the most important figure about the tank last night was little Ray Kegeris of Redondo. The quiet, bashful, little youngster proved himself the greatest of all the juniors and by his time showed that outside of Sylvester, Tuttle, and Jimmy Leach, he could beat anybody entered in the 100-yard swim.

After giving the other Juniors from 10 to 20 seconds head start, Kegeris won the 100-yard swim in 1 min. 11 sec. Tuttle, who swam the fastest for the men, made the same distance in 1 min. 4 sec., just 5 sec. faster than Kegeris. To say the least the Redondo boy's swim was sensational for a kid.

VERSATILE.

To show that he could swim on his back as well as his stomach, Kegeris at the end of the meet swam 50 yards backstroke in 39 min. 4 sec. That's a good deal faster than the ordinary guy can splash 50 yards any old way.

Jeff Davis beat Ray Kegeris out in the diving. But that was no disgrace. Davis is to all other boy divers what Billy Williams is to other men divers. Besides, Kegeris had won enough honors for one night.

SOME BABY.

"Kewpie" Stearns in all his beauty broke the Southern California record in the plunge for distance. He managed to float along in the water for 65 ft. 6 1-2 in. without breathing or moving. Very few people were aware that a fat boy like Kewpie could stay up in the water at all, let alone float along almost the length of a tank.

It seems that a man has to be fat to be a good plunger. Stearns takes in air until he is all swollen out like a balloon. Then he flops into the water and bounces along like a cork. He had to give Henry 9 ft. handicap. Henry went 59 ft. 1 1-2 in. In other words Kewpie didn't have much to come and go in. He just won.

CRABBING.

Burns and Brinker swam a beautiful race in the 150-yard backstroke. Tod Burns won by barely reaching out his arm and hitting the rope while Brinker's arm was in the air. Burns had to give Brinker 8 seconds. The three-fifths of a second win by Todd shows how just was the handicap. Yet both men crabbed.

Brinker claimed before the race he ought to have 10 sec. Todd claimed that he should only give Brinker 6 sec. Les Henry had raised his megaphone to announce the race off when Veith persuaded the swimmers to go at his time. The finish shows how perfect was the handicapping. Still Brinker went around after the race was over and said that he should have had 10 sec. Some fellows just naturally want to get the world by the pants.

SOL AGAIN.

The great fight in the 100-yard dash resulted in a victory for Sol Tuttle. Tuttle won because he had more strength left in the last twenty-five yards. Old man Sylvester and Tuttle took the last turn together. Sylvester's push-off was the better. He was half an arm in the lead. With the end in sight he wobbled a little and began to roll. Tuttle put down his head, forgot his breath and swung his arms like a windmill, churning the water. The result was that he beat Sylvester by half of his body. Also Tuttle's actual time was just a second better than Sylvester's. Sol laid claim last night to the title of champion 100-yard swimmer of the club. All Sylvester had to say was that he (Guy Sylvester) swam like a cat.

Miss Dorothy Burns, swimming against Jimmy Leach, went the fifty yards in 34s. If she had not taken the turn too soon her time would have been a second or two faster.

In the absence of Champion Billy Williams and Cliff Bowes, Pete Condeo won the diving for men.

Cameron Coffey, the little 3½-year-old human fish, pulled a Charlie Chaplin rescue that was worthy of the screen. He pulled his little cousin out of the water like a regular life guard. Also he dived off the ten and sixteen-foot boards and went into the water without raising a bubble.

The results:

440-yard swim; Wood (40 sec.) first; Daugherty (90 sec.) second; Hazeltine (17 sec.) third; best time, Gerry Witt, 6 min. 32 sec.

100-yard dash; Leach (4 sec.) first; Tuttle (0 sec.) second; Sylvester (scratch) third; best time, Tuttle, 1 min. 0 sec.

100-yard dash for Juniors; Ray Kegeris (scratch) first; Van Culin (70 sec.) second; Kirschner (15 sec.) third; best time, Ray Kegeris, 1 min. 11 sec.

220-yard breast stroke; Barker (25 sec.) first; Hayford (scratch) second; Meissner (3 sec.) third; best time, Hayford, 3 min. 11 sec.

One length of tank for boys under 15 years; Poinsett, first; Lopez, second; Crandall, third; time, 23 2-5 sec.

Plunge for distance; Stearns (scratch) first; Henry 10 feet) second; best distance, Stearns, 65 ft. 6½ in. (Record Southern California record.)

150-yard backstroke; Burns (scratch) first; Brinker (8 sec.) second; best time, Burns, 2 min. 11 sec.

100-yard exhibition swim by Miss Dorothy Burns; time 34 sec.

50-yard backstroke (Juniors); Ray Kegeris first; Greenwood second; Yolles, third; time, 39 4-5 s.

Men's diving; Condeo, first; Fields, second; Stearns, third.

Boys' diving; Jeff Davis, first; Ray Kegeris, second.

220 yards; Fields (32 sec.) first; Witt (scratch) second; best time, Witt, 2 min. 55 sec.

Referee, Jos Henry; starter, Bob Wiseman; scorer, Lapin; head timer, George Adair; Will-Will, V. Frederick Veith.

10 Days to Japan
Land of Geishas and Flowers (Round Trip Now $300)
15 Days to China
(Round Trip Now $337.50)
With optional overland tour through Japan and Korea via Mukden to Peking, Nanking and Shanghai, or vice versa, for $60 gold extra.
17 Days to Manila
(Round Trip Now $337.50)
Each Sun's Greatest and most progressive Colony by Canadian Pacific luxurious
Empress of Russia—Empress of Asia
Quickest Time Across the Pacific
Europe is Closed, but the Orient is Open
Or way via Honolulu, if desired.
Our offices at each port give travelers every assistance in planning itineraries and secure reliable guides.
Full information cheerfully given. Phone, call or write
A. A. Pellissier, General Agent, 708 S. Spring St., Los Angeles, Cal.
CANADIAN PACIFIC
OCEAN SERVICES

Be Sure and Secure
Your Souvenir Exposition Box
of the
Great California Expositions
Ridgways Tea
ASK YOUR GROCER 70c.
Awarded Gold Medal, San Francisco, 1915
M. A. Newmark & Co., Wholesale Distributors. (148)

TIMES DIRECTORY of Automobiles

Mercer 22-72 "The Most Beautiful Car in the World." America's First Grand Prize Winner. A4547. 1057 South Olive. F1561.

Metz Model 22-2 fully equipped F.O.B. Los Angeles Now on exhibition. Standard equipment throughout. $685
METZ COMPANY
Main 944. 130 West Pico. Home 52481. HERE

Saxon Six Touring Car, F. O. B. Factory ..... $785
Saxon Four-Cylinder Roadster, F. O. B. Factory ..... $395
SAXON MOTOR SALES CO.
1130 SOUTH OLIVE STREET.

Times Directory Motor Trucks

MORE & DENBY TRUCKS Gas and Distillate Trucks Manufactured by PACIFIC METAL PRODUCTS COMPANY
Sales Office and Working Terminal, Cal. Home 10031; Pacific Terminal 28. Service and Service Station, 1222-30 South Flower street, Los Angeles, Cal. Service Branch, San Francisco, Cal.

MORELAND THE ONLY SUCCESSFUL DISTILLATE TRUCK EVER PRODUCED MORELAND MOTOR TRUCK CO.

MOTOR CAR DEALERS ASSOCIATION DIRECTORY

BEARDSLEY ELECTRIC — Beardsley Electric Co., 1250-1260 W. 7th. Home phone 53018; Pac. Wil. 788.

BUICK — HOWARD AUTO CO., 1323 So. Flower St. Home 60009, Main 9040.

CHALMERS—HUPMOBILE—Greer-Robbins Co., Twelfth and Flower Streets. Broadway 5410; A1187.

CHANDLER—Chandler Motor Car Co. of Cal. 1144 So. Hope St. Main 3459. F5047.

FRANKLIN and SCRIPPS-BOOTH. Rauch & Lang and BAKER ELECTRICS. R. C. HAMLIN, 1040 South Flower. Phones: 60249, Main 7877.

STEARNS—MOON—LYNN C. BUXton, Fico at Olive Sts. Phones: Main 577, Home F6851.

# San Diego Can Now Be Reached Over Coast Route.

Hurrah!

## COAST ROUTE IS OPENED AT LAST.

*Road is Reported Passable, but not Yet Perfect.*

*Careful Driving is Absolutely Necessary.*

*Riverside Bridge Now Ready for Use.*

The Coast route to San Diego was opened for the first time yesterday since the storms, by a scout car of the Automobile Club of Southern California.

Thousands of anxious motorists who have waited to hear the exact amount of damage done to California's first completed intercity stretch of the $18,000,000 State highway, were answered last night when the report from the scout car came over the wire to the club.

Don't drive at night—don't be careless—don't be afraid of sand or of ferries, and you will reach San Diego safely via the coast, reads the report.

REGULAR ROUTE.

From Los Angeles to Santa Ana the regular route is now followed. Go east on Seventh street and Stephenson avenue to the Whittier boulevard, continuing on this through to Santa Ana, over the recently repaired bridge across the Santa Ana River between Santa Ana and Anaheim. South of Santa Ana the adventures begin.

Before reaching Oceanside, two "channel bridges" must be crossed, the first at San Onofre and the second near Los Flores just south of the overhead railroad crossing. Here there is also a dry arroyo through which automobiles must pass, and difficulty will be encountered, as on the farther bank there is a 30 per cent. grade.

FORDS NECESSARY.

There are two fords necessary over the San Luis Rey River, where the big concrete bridge went out and another one, one-half mile north of there. In order to be hauled across these places, which is necessary, the adventurous motorist must telephone to any garage in Oceanside, stating that a team is wished to be waiting at the ford. This telephone communique should be sent from Capistrano.

A charge of $4 is made for the service, and includes the entire set of crossings.

The Automobile club states that the roadway as far as Oceanside is generally fair. South of Serra Station, near San Juan Capistrano, where the route parallels the shore under the cliffs, there have been some slides, not doing any particular damage, but throwing quite a bit of dirt on the highway.

BAD SAND.

Below Oceanside it is necessary to resort to a ferry, in the vicinity of Del Mar. There is some bad sand on this stretch of the road, but it is pretty good otherwise.

A saving of distance is made by the opening of the coast route, although for the time being, the majority of automobiles will continue over the inland. The main damage has been done to bridges and culverts, rather than to the new State highway, says the Auto Club's report.

The scout car was equipped with "temporary route" signs, and these were placed wherever necessary, although there are very few detours, and what there are, are short ones.

San Diego rejoiced last night in the news that an automobile had made its way through, and a distinct improvement in the route is hoped for by March 13, the date of the formal opening of the 1916 exposition. The club representatives were warmly welcomed, and will leave today for Los Angeles, stopping only long enough to secure a full set of photographs of the damage done.

LITTLE DIFFICULTY.

Motorists planning to take the trip today or tomorrow are advised first to call up the Automobile Club, and secure detailed advice as to the conditions to be encountered. Many automobilists, it is pointed out, generally under-estimate the difficulty of a trip of this kind, and while it may be easy for some, will be hard for others.

It is additionally important for motorists to learn that the Riverside bridge over the Santa Ana River will be completed and ready for travel tomorrow, according to advices received late yesterday at Automobile Club headquarters.

This will make possible the resumption of the regular route to Riverside over the Valley boulevard through Pomona and Ontario.

## CARD WOMEN MUST LEARN TO PADDLE.

[BY A. P. NIGHT WIRE.]

STANFORD UNIVERSITY (Cal.) Feb. 17.—Women students at Stanford University will not be allowed to go out in canoes on the lake here, it was announced today, until they have passed a swimming test, which will include swimming twenty-five yards, wearing shoes and a skirt. Miss Dorothy Albrecht, '15, of Los Angeles, has been appointed to administer the test.

James Campbell MacDonald, a lieutenant in the Canadian Field Engineers, has been awarded the military cross, and is the first British Columbia sportsman to win honors in the European war. MacDonald is a member of the Vancouver Rowing Club.

## JOHNSTON TO ENTER TOURNEY.

National Singles Champion Willie Johnston of San Francisco has at last been persuaded to quit selling sporting goods to the general public of the Bay City long enough to play in the midwinter tourney at Long Beach.

The appearance of such nationally-famous characters as Champ Willie, Maurice McLoughlin, G. M. Church, Tom Bundy, Winnie Mace and several other lesser lights will do much to draw a record attendance as the tennis promises to be of a high order.

Paul Hirschler,

Sophomore at South Pasadena High School, who looks like a sensation in the quarter-mile.

## TRACK MAN CHANGES IN MYSTERIOUS WAY.

BY W. WARDE FOWLER.

High school track stars are rather plentiful this season and practically every institution in the South is bragging about some newly acquired hero. South Pasadena, however, boasts of an especially brilliant luminary. This young man is commonly known as Hirschler and his favorite events are the quarter and half-mile runs.

Paul Hirschler has been running for a long time. He acquired the habit in Throop Elementary School several years ago. At that time it was quite the thing for the boys to go over to Tournament Park and jog around the half-mile track a couple of times. The reason for this insanity was that they could watch the polo practice while they were working out.

But when Hirschler left Throop he couldn't run any faster than anybody else. During his freshman year in South Pasadena High School he managed to change from a slow runner to a fast one. Why and how he did this is a mystery, but it was a wise move.

In a recent meet Hirschler ran the half in 2m., 7s., and negotiated the quarter in 53 3-5s. At the finish of the quarter there was no one within speaking distance of him. When he completed the half, there was no one else in sight. If he had been hard pressed he might have cut a second or so off of both records.

"Hirschler looks awful good," remarked Coach Leonard yesterday. "He is working out in the gym every day and he will be in splendid shape in a couple of weeks. He's got lots of speed and ambition."

"Shucks," panted the prospect, as he ended a fast lap, "that time Saturday was rotten. I've got to have some one stepping on my heels to make me go at all. Up at Throop we used to get in scraps with some fellow about ten times as big as we were and when we ran, there was plenty of reason for it, immediately behind us."

So if Hirschler gets some real competition there's no telling what he will do.

## BASEBALL OWNERS WANT MORE PLAYERS.

[BY A. P. NIGHT WIRE.]

NEW YORK, Feb. 17.—The owners and managers of the American League baseball clubs decided at a meeting here today to request the National Commission to permit an increase in the number of players on option from eight to fifteen and on second option from two to five. Under the present rule each club is limited to twenty-five players, but can farm out eight players on option this year and two next year.

President Ban Johnson admitted that the principal purchaser of the Cleveland club was James C. Dunn, a Chicago contractor.

## POLYTECHNIC MAN HAS KICK COMING.

Considerable excitement was noticed at Polytechnic High School yesterday. This was caused by the announcement in the papers that George Woodhams had been dropped from the track squad on account of poor scholarship. Such, in truth, was very far from being the case.

Woodhams has been on the sick list for the last few days. He has had an abscess in his ear, which has caused him much pain and trouble. So much, in fact, that he had to drop out of track.

Woodhams is a first-class student. He is a good track man. And he will be back on the squad as soon as his ear permits.

## O'BRIEN AND MARTIN WIN AT BILLIARDS.

O'Brien and Martin of the Lyceum billiard parlors defeated Lewis and Doane of the Ball in a close match yesterday evening. The final count was 50 to 33. Wilson and Terrass of the Rex defeated Bayne and Harba of the Sierra by the same score. Wilson had a high run of 27.

The matches scheduled for this evening are Casino at Helds and Viera at Lincoln.

Patrick J. Conway has been elected president of the Irish-American Club of New York for the twentieth term.

Surprise.

## NISBIT WINS IN FIRST ATTEMPT.

*Leads the Hun Quarter-milers in Big Tryout.*

*Sturges Brothers will Also Land on Team.*

*Pomona Track Prospects not Very Rosy.*

[BY DIRECT WIRE—EXCLUSIVE DISPATCH.]

CLAREMONT, Feb. 17.—One of the biggest surprises of the present track season at Pomona was sprung here this afternoon when Jim Nisbit walked off with first place in the try-outs for the quarter-mile relay team, which will represent the Huns in the relay carnival on Washington's Birthday. Nisbit put on a suit for the first time this season tonight, and then proceeded to lead the entire squad of quarter-milers to the tape in 55s. His addition to the Sagehen team for the coming season will mean many points for the Huns in the intercollegiate meets which are ahead of them.

OTHERS UNCERTAIN.

Outside of Nisbit, Coach Stanton is not sure just who will represent the Huns in the coming carnival. Charlie Green finished second to Nisbit in the try-outs and will be used as one of the quarter-milers in all probability, while Adsit, who finished third, is expected to run a third lap. The coach will not announce the teams until just before the race.

Try-outs were also held tonight for the four-man two-mile relay. The two Sturges brothers will be on the team without a doubt, while Walden, a member of last year's winning team, will take care of another lap. The fourth man will in all probability be Adkinson.

USEFUL MAN.

Coach Stanton is figuring on using Adkinson in both races according to indications. Adkinson is equally good in both the quarter and the half-mile races and the coach intends to use him twice if he can stand the pace. If Coach Stanton thinks that the Huns cannot take both races, he will probably use his best men in the half-mile, and figure on winning one of the relays at least, for the Huns will retain the relay cup if they can manage to break even in the coming relays.

There has been some little talk in sporting circles about the Huns using freshmen in the coming A.A.U. contests. To quiet this rumor, the Executive Committee met tonight and passed the following resolution:

"In accordance with Pomona's previously adopted policy of eliminating freshmen from intercollegiate athletic contests, she will not enter freshmen in the approaching relay carnival at Pasadena. In order that Pomona may not evade either the principle or the letter of the freshman rule, the Executive Committee of the Associated Students has officially agreed that only by such elimination can Pomona remain true to her collegiate standards."

NO FRESHMEN.

While Pomona has several freshmen sprinters of ability who could make the relay teams without any doubt, the Huns according to this announcement will keep the first year men out of even the open contests. Consequently, the only chance the south will have of seeing the Huns' freshmen stars this year will be in the A.A.U. championships in April, and until that time they will be kept out of all collegiate competition.

The announcement of the retirement of Given this week was a serious set back for the track team. Given was a sprinter of experience and was counted upon as a sure point winner for the Huns in the coming meets.

With Given out of it, Coach Stanton will have a hard time finding a running mate for Stone in the 100 and 220-yard dashes. Given was capable of running Stone a close second in both events and always forced Stone to do his very best.

On the whole the Huns' prospects are not as rosy as some people think. Their men are all O. K. as far as the races are concerned but the field events will be a complete loss. Field men are scarce in Pomona and there doesn't seem to be one real hope this season.

Rah for Em!

## THREE DUCKS TO INVADE EAST.

AND WILL PROBABLY WIN LOTS OF EVENTS.

Duke Kahanamoku, Ludy Langer and Billy Williams Should Capture Many First Places from the Eastern Swimmers, Who Pay Their Expenses.

Ludy Langer, Duke Kahanamoku and Billy Williams will go East to swim in the national championships. That is, they will go if they are not very foolish.

The Illinois Athletic Club, the Chicago Athletic Association, the New York Athletic Club and the Missouri Athletic Association have made a common pool and raised enough money to pay the expenses of the champions East.

Ludy Langer, the long-distance champion of the club, is now in Honolulu at the big Hawaiian meet. But when he was training for this swim at the L.A.A.C. he was figuring on going East and the club on paying his expenses.

"While I'm in Honolulu," he said, "I'll get the Duke to come back with me. Then Billy Williams, he and I will go East. I hope we will be able to show them our feet in their own tanks."

Billy Williams, the national diving champion, is at present in the hospital. He crushed in a couple of ribs while tied to a windmill out at the Keystone. Cliff Bowes is also suffering from the same injury. But Williams will be whole again in a month.

With the Duke in the sprints, Ludy in the long distances and Billy Williams in the diving, the Coast will come near winning every meet with just these three water ducks.

All of the swimmers would now be wearing the colors of the L.A.A.C. had anybody gotten the Duke a job when he was here. He wanted to stay.

The swimming championships begin on April 8 and end April 23. They are to be held at New York, Pittsburgh and St. Louis. The A.A.U. thought by spreading them out that way it would be able to satisfy all sections of the East. Swimming is immensely popular and the East is especially desirous of seeing the three great Pacific Coast champions.

## L.A. JUNIOR COLLEGE LICKED ONCE AGAIN.

Los Angeles Junior College met its third defeat at basketball yesterday, when the Hollywood Junior College quintette piled up a score to the tune of 46 to 31. The first half was a walk-away for the Hollywood bunch, but in the second half Los Angeles Junior College tried hard to pull a strong comeback. Kaiser of the Cliff-dwellers shot twelve field baskets while Hull starred for Hollywood. The game was fast and Hollywood held a big lead throughout the entire game. They excelled in team work and all around basket shooting, while Los Angeles was superior in individual playing.

The Hollywood quintette close the season with a good record, having won eleven out of fourteen games. They consider themselves champions among junior colleges, as Fullerton forfeited both games, leaving them the championship. The line-up was:

| L.A.J.C. | | H.J.C. |
|---|---|---|
| Johns | Forward | Hull |
| Kaiser | Forward | Newman, Redwine |
| Kittle | Center | Bliss |
| Abrahams | Guard | Johnson |
| Molhaer | Guard | Rhetinsky |

Baseball.

## PHIL BALL SAYS HE LOST MONEY.

*Former Fed Owner Testifies to His Troubles.*

*Chicago Contractor Said to Own Indians.*

*Clubs Want to Farm Out More Players.*

[BY A. P. NIGHT WIRE.]

NEW YORK, Feb. 17.—At the annual schedule meeting of the American League held here today, President B. B. Johnson represented the new owners of the Cleveland Club. After the playing dates for the coming season had been adopted, the league executive stated he would announce some time next week the names of all those who were interested financially in the purchase of the Cleveland Club. He said, however, that J. C. Dunn, a Chicago contractor, held the majority of the club's stock.

Phil Ball, who recently acquired the St. Louis Browns, was introduced to his fellow club owners and made a speech, in which he described some of his experiences as the club owner in the Federal League. He said that his first year in that venture cost him $88,000, and during the second year he lost about $94,000.

The delegates requested President Johnson to ask the National Commission for permission to "farm out" fifteen instead of eight players under the optional agreement and a second year's option to increase the number to five instead of two, which is now the limit under the rule.

The league as a body agreed to allow the minor leagues to send out their contracts to players up to March 1 each year. Similar action was taken by the National League here last week so that the matter now awaits the indorsement of the National Committee. Formerly these contracts had to be tendered before February 1.

## SOLOMON DERBY DOG RACE WON BY AYER.

[BY A. P. NIGHT WIRE.]

NOME (Alaska) Feb. 17.—Fred Ayer won the Solomon Derby dog race yesterday, covering the sixty-four miles from Nome to Solomon and return over the snow in six hours and nine minutes. Considering the coldness of the weather and the roughness of the trails the time made was good. Seppala was second, Delezene third. Ayer came home carrying one disabled dog on his sled.

This store will close ALL DAY Washington's Birthday VILLE de PARIS

Oakland LIGHT SIX $895 HERE

"STURDY AS THE OAK" THE ECONOMICAL FAMILY CAR TOURING AND ROADSTER MODELS

Also Agents for National

HAWLEY, KING & CO. 8036 10-27-33-35 OLIVE MAIN 3980

Bowers Molded Rubber Garden Hose

comes in a wide range of styles and prices and offers you better value for your money than any other garden hose you can buy.



Because:—It is made in California in a modern up-to-date factory from the best Para rubber and Imperial Valley cotton by experienced men who know how.

Because:—it costs less and lasts longer.

Sold by all Live Dealers

If your dealer cannot supply Bowers Hose, write or telephone our Los Angeles warehouse and we will see that you are supplied by nearest dealer.

MANUFACTURED BY BOWERS RUBBER WORKS Los Angeles San Francisco Seattle

*Full of Good Reading*

The Los Angeles Times Illustrated Weekly Magazine

*This Week's Number, ready for readers Saturday Morning, will contain the following and other valuable features.*

*The World's Greatest Glaciers* By Frank G. Carpenter

*Former Home of the First American* By Arthur J. Dahl.

*Lord Beresford Talks to America* Interview by Edward Marshall.

*Trials of the Adventurer in Humor* By James W. Foley.

*The Naming of the Father of His Country* By Hartson B. Ladd.

*Catching Crocodiles* By Edwin Tarrius.

*Jake Boyle's Sunday Afternoon Story* By Edward Huntington.

*In Quest of a Million* By Eugene Brown.

*Some Letters of George Washington* By a Special Writer.

*The Mistakes of a Mother-in-law* By Alice Virginia Hall.

*The Golden Glow of Pioneer Days* By A. T. Heintz.

*A Story to be Told After the War* By Eva Davis Cogswell.

*Ding-dong, Ting-a-ling and Waddy* By Robert Speed.

*The Married Life of Helen and Warren* By Mabel Herbert Urner.

*Flags of the Navy* By a Special Writer.

*Restoring Decadent Orange Trees* By M. V. Hartranft.

*Strains and Performance in Poultry* By Henry W. Kruckeberg.

*Clarissa; a Story of Old Chinatown* By a Special Writer.

*Some Motor Car* By Irvine W. Biggar.

*City and Home Beautiful. The Eagle—The Lancer—California, Land of the Sun. Good Short Stories—The Human Body—"Home, Sweet Home"—Poetry, Humor, Etc.*

*Many Beautiful Halftones*

## Mr. Wad is Getting a Little Jealous of Titus. . . . . By GALE.

[Copyright, 1916, by The Wheeler Syndicate, Inc.]

Times Have Changed.

# BILL LANGE'S BIGGEST SALARY ONLY $2500.

*Ty Cobb of Ten Years Ago Drew Less than the Mediocre Major Leaguer of Today—Players Should Ponder Long Before Taking up Ditch-digging — Washington Loses Out All Around.*

BY HARRY A. WILLIAMS.

There is much groaning in baseball circles these bright February days, said sounds of anguish being emitted by the players. Most of them have just passed through a serious operation, being clipped, bobbed, clashed, macerated and otherwise mutilated in the region of the pay check. A player has to some slight regard for his pay check that the average man has for one of his vital organs, and he does not relish having any one fooling around it with a pruning hook.

NOT RIGHT.

When a guy is suffering from some grave malady, a skilled physician is not called up behind him when he is standing on the street corner and told that his liver or a kidney, as the case may be, is to be taken to a hospital and operated on for the worst. The players, however, were compelled to submit to an anesthetic. Several of them have not yet recovered from the shock and a few are still sulking over the salary prospects might extract some comfort by perusing the pay checks which formerly prevailed.

NOT SO BAD.

The average salary in the Coast League this year will be $2000 for seven months' work.

Going back a few years, Bill Lange is found drawing approximately the same average salary in the major league. And Bill was no slouch. He was the reigning star of that era—the Ty Cobb of the National League. Lange was with the Chicago club six years, and during that time hit .324, .388, .333, .352, .332 and .324. He quit, not because he weakened, but because he married considerable money and Wifey put her foot down on baseball.

During those years, Lange's highest salary was $2500. We have the word of Frank Chance for this. The P. L. was a team-mate of Lange. That doesn't sound like much now, and yet at the time everybody was talking about the "enormous salary" paid Lange. Some were even so skeptical as to characterize it "press agent" bunk.

Plainly, Bill did not get all that he was worth, and yet he was satisfied and considerably envied by the other athletes. His case is cited because it is both germaine and timely, and tends to show the extent to which the condition of the players has improved.

The mediocre player of today is better paid than the star of a few years ago.

THE END.

The Washington club was slipped a package with sandpaper wrapping when Joe Gedeon was awarded to the New York Americans. Gedeon, by all the ordinary rights and usages of baseball, and as a matter of equity, should have been awarded to Washington. But under the stress of "peace conditions" he was auctioned off by Sinclair to the Yankees.

Thus ends the last chapter in the "working agreement" between Washington and the Angels.

This "working agreement," intended originally for the benefit of the Los Angeles and Washington teams, worked mainly to the advantage of the New York club, which was not a party to it. Slim Love, another player sent here by Washington, will be with the Yankees next year.

Under the terms of this agreement Washington was to send Los Angeles its surplus players for the privilege of buying what it regarded as the best player on the team the following fall. The arrangement was rigged up by Dillon and Griffith.

UNFORTUNATE.

Both clubs lived up to the agreement in every particular, but it so happened events so shaped themselves that Washington lost out all around. Griffith sent the Angels approximately $15,000 worth of athletes, and did not receive a player or a dime in return. In fact, he lost $2000 of hard cash in the operation.

Comprising his consignment of players were Long Tom Hughes, Slim Love, Joe Gedeon, Musser, Calvo and Barton. Later he purchased Ehmke, finally turning him back for further seasoning.

All that Griffith, sometimes known as the "Old Fox," received in return was a deficit of $2000 on the deal.

Hughes pitched winning ball the first year and was a big factor in keeping the Angels in the race. Calvo and Barton did not measure up to the Coast League standard and were shunted to the small minors. Musser won some games for the local club, but showed no improvement when recalled by Washington, and Griffith turned him over to Des Moines.

In none of these transactions was there a penny of profit for Griffith. Later in the season, with some difficulty, he secured waivers on Joe Gedeon. Joe, out of his stride from warming a major league bench, was tried out at second base in a few games and didn't seem to show much. The local club made Salt Lake a present of him, and Dillon signed up Fred McMullen to play second base.

TAKES EHMKE.

Exercising his right to take his pick of the team, Griffith bought Ehmke for $2000 in the fall of 1914. Finding that Ehmke did not want to go East, and believing that he would benefit by another year in the Coast, Griffith turned him back. It was his intention to claim him the following season. Meantime, responding to the bum advice of an elder brother, Ehmke hopped to the Feds. This loss fell on Washington. The Kid now belongs to the Federals, and probably will be sold to the highest bidder.

Last season Gedeon developed into a star—outranking all rivals in the vicinity of second base. It appeared that he might prove to be a good man for Washington, but shortly before the close of the season he signed a Federal League contract. When the Feds busted, it was the consensus of opinion that he would revert to Griffith. Nothing of the kind happened. Joe landed with the New York Americans, a rival ball team. In the draft New York drafted Slim Love, beating Washington to it.

That "working agreement" proved to be a bum deal all around for Washington, but through no fault of the Los Angeles club.

---

William J. Knox of Philadelphia, the only ten-pin expert to bowl the perfect 300 score in a national championship, will not compete in the American Congress tournament, which begins in Toledo March 4. Knox registered his score in the former American Congress tourney at Toledo in the individual matches.

## WASHINGTON STATE TO PLAY NEBRASKA.

[BY A. P. NIGHT WIRE.]

PULLMAN (Wash.) Feb. 17.—The Washington State College today telegraphed its acceptance of a football game with the University of Nebraska in Pullman, November 21? The tentative game with the Michigan Aggies for the same date here has been canceled.

Baseball.

# BEALS BECKER AFTER A JOB.

*Admits He Would Like to be an Angel Player.*

*Chance Can't See Where Beals Would Play.*

*Tip O'Neill Blows Out to the Ball Park.*

BY HARRY A. WILLIAMS.

Beals Becker wants to play with the Los Angeles club. This well-known athlete yesterday so expressed himself in a letter to Powers and Chance.

Becker needs no introduction, having been until recently a member of the world championship Phillies, and prior to that with the New York Giants.

Beals recently had an argument which made him a free agent. The Philadelphia club wanted to chop $1000 off his salary. The player demurred; in fact, he objected. He opined that he could do better elsewhere. Becker, in short, declared that he would prefer not to remain with the Phillies, and Moran, in recognition of his services to the Philadelphia club, made him a free agent.

Becker could catch on in the East, but explains that he would like to play a season on the Coast, and especially with the Los Angeles club, because of his acquaintance with Chance.

Chance has not yet penned a reply. He thinks a good deal of his outfield as it now stands, and justly so, for, everything considered, it is the greatest in the history of the Coast League. However, it is composed mainly of veterans. Because of this and the fear that some of the men may not return to form it is probable that the local club will keep a line on a few men who can be called in should a crisis arise. At present, however, there is no intention of using Becker. In case Chance makes any change in his outfield it is probable that he will select a right-handed hitter.

* * *

Tip O'Neill, former president of the Western League, motored up to Washington Park yesterday and held a short session with Powers and Chance. Tip, who is now living in San Francisco, said that his call was strictly informal and had no official or political significance. He says that he is here mainly for the purpose of visiting relatives. O'Neill is one of Comiskey's right-hand men, and always arranges the western training trips of the White Sox. Incidentally, it is a pretty fair bet that the White Sox will be here about a year hence. Frankly, we feel sort of lost without them.

* * *

President Maier of the Vernon Tigers will leave here today for his Arizona mine. He will be accompanied by Hamilton Patterson and Jack Bliss.

* * *

Voluntary spring training proved to be more or less of a flivver. The athletes did not flock to the park in large numbers yesterday. On Wednesday quite a few were there, but only six of them donned uniforms. Yesterday something like five warmed up. The new recruits were Bert Whaling, Johnny Bassler and Honus Mitze, while Patterson donned a "uni" and hit a few out. Pat still carries the old swing that busted up so many games in the good old days. Some of those who practiced Wednesday, did not appear. Plainly, they resented the intimation that they were willing to practice without receiving food money in return. The enthusiasm seemed to have subsided. They felt that to practice under these conditions would cheapen them in the estimation of the public. At that, it isn't much too soon for some of the old-timers to get into action, and show a spirit of industry. More power to the old elbow and batting eye.

* * *

Frank Chance has taken up the case of Flame Delhi with great vigor. The Los Angeles club purchased the cerise-crowned pitcher from the Pirates, but the deal had hardly cooled when the Kansas City club interposed an objection. Tebeau claims that Delhi still belongs to K. C. Chance wants the tangle straightened out immediately. Delhi is equally anxious, and has written to Dreyfus asking to whom he actually belongs. He has an attractive offer from Ray in the Copper Belt League, and will accept it, he says, rather than return East.

## SEALS AFTER NEW PITCHER.

[BY DIRECT WIRE—EXCLUSIVE DISPATCH]

SAN FRANCISCO BUREAU OF THE TIMES, Feb. 17.—Measures looking toward the strengthening of the pitching staff of the San Francisco Seals are evident in a dispatch received last night by the Chronicle from Bloomington, Ind., which told of the efforts of the local Coast League Club to induce Pitcher Frederick L. Beebe to resign his position as baseball coach of Indiana University to join the western champions. The dispatch reads as follows:

BLOOMINGTON (Ind.) Feb. 17.—Wires are being kept hot between here and San Francisco in an effort to induce Fred L. Beebe to resign his position as baseball coach of Indiana University to pitch for the San Francisco club of the Pacific Coast League. Beebe, before coming here, pitched for Chicago, St. Louis, Philadelphia, Cincinnati and Buffalo. He has the San Francisco offer under consideration.

His first choice, however, is Los Angeles. Chance is strong for Delhi. "I am eager to have him with the Angels," he said. "Not only does he appear to be a good man on his record, but his record also shows that he can stand a lot of work."

* * *

Bill Piercy, the El Monte phenom, departed yesterday for Macon, Ga., having been ordered by Bill Donovan to join the New York American pitching staff there February 23. The Yankees have nearly sixty men on their roster, most of whom seem to be pitchers. This means that Piercy and Slim Love will have to do some real work in order to remain.

* * *

Harry Harper, former Angel outfielder, left yesterday for Hayden, in the Copper Belt League. He will condition himself by working in the mines at the rate of $4 a day. This is the most profitable brand of spring training known to the game. Although he intends to play ball regularly with the Hayden team, Harper, it is understood, intends to make mining a profession later.

* * *

Jack Killilay, one of Salt Lake's right-handed standbys, is here from Petaluma, where he has been passing the winter. He is in fine shape and doubtless will make his pitching personality felt the coming season.

* * *

Jack Gilligan, new Tiger hurler, was seen at Washington Park yesterday. Jack simply wanted to get out and sniff the air. He has been working inside all winter. Gilligan thinks that he will have the best season of his career, and many share his opinion in the matter. He finished the 1915 season with Salt Lake, and showed to advantage. Blankenship, however, figuring that he was a veteran, turned him back to the Des Moines club. He was later purchased by the Tigers. Gilligan says that he has at last found the secret of control, lack of which formerly has been his greatest handicap. Of a large and powerful physique, he put everything that he had on the ball with the result that he could not control the "break." Last season when he felt some of his prowess begin to wane he devoted more attention to the finer points of pitching, such as "placing the ball," and the result was an improvement in his control.

## SANTA MONICA MAY GET RACES.

[BY A. P. NIGHT WIRE.]

CHICAGO, Feb. 17.—The question of applying for permission to run the Vanderbilt cup and Grand Prix classics in connection with the Elgin National Trophy and Chicago Automobile Club cup events in August will be considered at a meeting of the Elgin Road Racing Association next Wednesday. Both the Vanderbilt and the Grand Prix will be run, it is said, either at Elgin or in Santa Monica, Cal.

Cheer Up.

# TRACK TEAMS TO FIGHT IT OUT.

*Both Sides are Expecting to Get a Walloping.*

*Occidental Hit by Wave of Hard Luck.*

*Manual Sure of Only One Field Event.*

The Occidental track team will give up the exciting work of raising a million dollars for a little while tomorrow afternoon and journey to Manual Arts to see what it can do.

According to Coach Pritsch of Manual it can do almost anything it wants to. But according to a good many other authorities this is more or less uncertain.

At any rate the two squads will mix up in a sort of free-for-all, each side grabbing all the points possible.

Coach Pipal has had a number of snags to go up against this year. In the first place, the material was none too promising to begin with. Several of the old standbys have met with accidents and are out of track for good. Capt. Annin has a sprained ankle which will keep him on the bench during the entire season.

And then the million dollar campaign. All of the students of Occidental College are supposed to give most of their time during the days of the campaign to that work. Track work, necessarily, had to take second place and it has been a pretty poor second at that.

With these considerations in mind, the Tigers are rather doubtful of the outcome of the meet.

Manual on the other hand has had a perfectly normal training season. The meets so far prove that the school has some real athletes and they are getting better all the time.

Both sides expect to get licked. The question is, who will be disappointed?

The entries in the various races follow:

100-yard dash — Occidental, Clark, L. Webster, Lupher and Cowsert; Manual Arts, Woods, Sarrell, W. Lamport, S. Smith and Fitzsimmons.

220-yard dash — Occidental, Clark, L. Webster, Lupher and Cook; Manual Arts, W. Lamport, Woods, S. Smith and Fitzsimmons.

440-yard dash — Occidental, Cook, Ohl and Wells; Manual Arts, Zolin, Handley, Duffy and C. Bluett.

880-yard run—Occidental, Huddleston, McKenzie and Thone; Manual Arts, Cook, Anderson, Schoeppe, Lukins and Robertson.

Mile run—Occidental, Hills, Cross, S. Pritchard, Knut and Eldred; Manual Arts, Cook, Kistler and Stevens.

120-yard high hurdles—Occidental, McClain, Creighton and M. Webster; Manual Arts, H. Lamport, Wright and Leadingham.

220-yard hurdles—Occidental, Daniels and M. Webster; Manual Arts, H. Lamport, Oyler, Shapland, Goodman and Buschemeyer.

Pole vault — Occidental, McClain, Ralwey and Creswell; Manual Arts, Childs, Griffith, Jones, Leadingham and Ross.

High jump — Occidental, M. Webster, Hoenschal and Creighton; Manual Arts, Beggs, Zolin, Duffy, Ross, Lyons, Wright and Oyler.

Broad jump—Occidental, Creighton, Hoenschal and McClain; Manual Arts, H. Lamport, Haberlain, Wallace, Beggs and Johnson.

Discus — Occidental, Sage, Brandstetner and Shipke; Manual Arts, Heim, Zuchnelli, McCloskey, Toney, Putney, Brockman, Wilson and C. Bluett.

Shot put — Occidental, Shipke and L. Webster; Manual Arts, G. Blewett, J. Blewett, McCloskey, Brockman, Putney and Wein.

## OTTO HESS IS ON HIS WAY HERE.

Otto Hess, former Boston pitcher, who is to play with the Vernon club, will arrive here within the next two or three days, according to a letter received by Lou Kemp. Hess and Whaling, his former battery mate, are planning to do their preliminary work at Murietta, and in company with Kemp plan to leave for that place next week.

## PATTERSON IS IN A UNIFORM.

Southern California leads in all things. Hamilton Patterson, manager of the Tigers, is the first manager in the entire country to start active training. The Tiger boss was out in uniform yesterday, and displayed considerable pep. He occupied himself mainly in hitting to a make-shift infield consisting of Lush, Whaling, Brashear, Mitze and a local semi-pro called Riley.

# OFFICIAL AMERICAN LEAGUE SCHEDULE, 1916.

[Black figures denote Sundays and Holidays, latter in brackets.]

| | AT CHICAGO. | AT ST. LOUIS. | AT DETROIT. | AT CLEVELAND. | AT WASHINGTON. | AT PHILADELPHIA. | AT NEW YORK. | AT BOSTON. |
|---|---|---|---|---|---|---|---|---|
| AT CHICAGO | | April 29, 30<br>May 1, 2<br>June 29, 30, [4,] [4]<br>Sept. 3, [4,] [4] | April 20, 21, 22, 23<br>May (30,) [30,] 31<br>June 1; July 23, 24<br>Sept. 2 | April 25, 26, 27, 28<br>June 26, 27, 28<br>Sept. 28, 29, 30<br>Oct. 1 | May 22, 23, 24, 25<br>July 19, 20, 21, 22<br>Aug. 24, 25, 26 | May 18, 19, 20<br>July 14, 15, 17, 18<br>Aug. 28, 29, 30, 31 | May 9, 10, 11, 12<br>July 6, 7, 8<br>Aug. 19, 21, 22, 23 | May 15, 15, 16, 17<br>July 10, 11, 12, 13<br>Aug. 16, 17, 18 |
| AT ST. LOUIS | April 16, 17, 18, 19<br>July 2, [4,] [4]<br>Sept. 30, 31, 12, 13 | | May 4, 5, 6, 7<br>May 27, 28, 29<br>Sept. 6, 7, 8, 9 | April 12, 13, 14, 15<br>June 29, 30; July 1, 2<br>July 23<br>Aug. 13; Sept. 2 | May 9, 10, 11, 12<br>July 6, 7, 8<br>Aug. 19, 21, 22, 23 | May 13, 15, 16, 17<br>July 10, 11, 12, 13<br>Aug. 16, 17, 18 | May 22, 23, 24, 25<br>July 19, 20, 21, 22<br>Aug. 24, 25, 26 | May 18, 19, 20<br>July 14, 15, 17, 18<br>Aug. 28, 29, 30, 31 |
| AT DETROIT | April 12, 13, 14, 15<br>June 29, 30<br>July 1, 2<br>Aug. 11, 12, 13 | April 25, 26, 27, 28<br>June 25, 26, 27, 28<br>Sept. 29, 30<br>Oct. 1 | | April 16, 17, 18, 19<br>July 3, [4,] [4]<br>Aug. 14<br>Sept. 10, 11, 12 | May 13, 15, 16, 17<br>July 10, 11, 12, 13<br>Aug. 16, 17, 18 | May 9, 10, 11, 12<br>July 6, 7, 8<br>Aug. 19, 21, 22, 23 | May 18, 19, 20<br>July 14, 15, 17, 18<br>Aug. 28, 29, 30, 31 | May 22, 23, 24, 25<br>July 19, 20, 21, 22<br>Aug. 24, 25, 26 |
| AT CLEVELAND | May 4, 5, 6, 7<br>May 27, 28<br>June 25<br>Sept. 6, 7, 8, 9 | April 20, 21, 22, 23<br>May (30,) [30,] 31<br>June 1, 2<br>Aug. 11, 12 | April 29, 30<br>May 1, 2<br>June 20, 21, 22, 24<br>Sept. 3, [4,] [4] | | May 18, 19, 20<br>July 14, 15, 17, 18<br>Aug. 28, 29, 30, 31 | May 22, 23, 24, 25<br>July 19, 20, 21, 22<br>Aug. 24, 25, 26 | May 13, 15, 16, 17<br>July 10, 11, 12, 13<br>Aug. 16, 17, 18 | May 9, 10, 11, 12<br>July 6, 7, 8<br>Aug. 19, 21, 22, 23 |
| AT WASHINGTON | June 10, 11, 12, 13, 14<br>Aug. 2, 4, 5, 6<br>Sept. 14, 15 | June 15, 16, 17, 18<br>Aug. 7, 8, 9, 10<br>Sept. 16, 17, 18 | June 2, 4, 5<br>July 25, 26, 27, 28<br>Sept. 22, 23, 24, 25 | June 6, 7, 8, 9<br>July 29, 30, 31<br>Aug. 1<br>Sept. 19, 20, 21 | | May 4, 5, 6, 8<br>June 20, 21, 22<br>Sept. 27, 28, 29, 30 | April 12, 13, 14, 15<br>June 23, 24, 26, 27<br>Oct. 2, 3, 4 | April 17, 18, [19,] [19]<br>May (30,) [30,] 31<br>June 1<br>Aug. 12, 14, 15 |
| AT PHILADELPHIA | June 6, 7, 8, 9<br>July 29, 30, 31<br>Aug. 1<br>Sept. 19, 20, 21 | June 2, 4, 5<br>July 25, 26, 27, 28<br>Sept. 22, 23, 24, 25 | June 15, 16, 17, 18<br>Aug. 7, 8, 9, 10<br>Sept. 16, 17, 18 | June 10, 11, 12, 13<br>Aug. 2, 4, 5, 6<br>Sept. 13, 14, 15 | April 25, 26, 27, 28<br>May 26, 27, 29<br>Sept. 1, 2, [4,] [4] | | April 17, 18, 19<br>May (30,) [30,] 31<br>June 1<br>Aug. 12, 12, 14, 15 | April 12, 13, 14, 15<br>June 23, 24, 26, 27<br>Oct. 2, 3, 4 |
| AT NEW YORK | June 3, 4, 5<br>July 25, 26, 27, 28<br>Sept. 22, 23, 24, 25 | June 6, 7, 8, 9<br>July 29, 30, 31<br>Aug. 1<br>Sept. 19, 20, 21 | June 10, 11, 12, 13<br>Aug. 2, 4, 5, 6<br>Sept. 13, 14, 15 | June 15, 16, 17, 18<br>Aug. 7, 8, 9, 10<br>Sept. 16, 17, 18 | April 20, 21, 22, 24<br>July 3, [4,] [4,] 5<br>Sept. 5, 6, 7 | April 29; May 1, 2, 3<br>June 23, 29, 30<br>July 1<br>Sept. 8, 9, 11 | | May 4, 5, 6, 8<br>June 20, 21, 22<br>Sept. 27, 28, 29, 30 |
| AT BOSTON | June 10, 11, 12, 13, 14<br>Aug. 2, 4, 5, 6<br>Sept. 14, 15 | June 6, 7, 8, 9<br>July 29, 30, 31<br>Aug. 1<br>Sept. 19, 20, 21 | June 2, 4, 5<br>July 25, 26, 27, 28<br>Sept. 22, 23, 24, 25 | June 3, 4, 5<br>July 26, 26, 27, 28<br>Sept. 22, 23, 24, 25 | April 29; May 1, 2<br>June 28, 29, 30<br>July 1<br>Sept. 8, 9, 11, 12 | April 20, 21, 22, 24<br>July 3, [4,] [4,] 5<br>Sept. 5, 6, 7 | April 25, 26, 27, 28<br>May 26, 27, 29<br>Sept. 1, 2, [4,] [4] | |

Evelyn Nesbit,

Who is to open an engagement today at the Orpheum, in a song and dance act. The photograph was secured just after Miss Nesbit finished rehearsing yesterday morning by Dr. Byken Takagi, the clever Japanese photographer of this city.

# DRAMA.

Divertisement.

## AMONG THE MUMMERS.

*EVELYN NESBIT TO GO ON AT THE ORPHEUM TODAY.*

By Grace Kingsley.

"Twin Beds" will be held over for another week at the Mason.

**Crosses Her Heart.**

Evelyn Nesbit will positively make her appearance at the Orpheum this afternoon. Jack Clifford, in spite of his sore hand, has made up his mind that he will be able to dance. He has his fingers crossed on that hand, and Miss Nesbit has promised not to touch it. The pair were billed in New York as America's best whirlwind dancers.

**Hello, Nan.**

Nan Carter, a young and beautiful actress of New York, has been engaged by Manager Oliver Morosco for the Morosco stock company.

**No Chance, Doggone It.**

Warner Baxter of the Morosco Photoplay Company has a grouch. For ten weeks now he has been cast in parts in which Edmund Lowe breaks his wrist. Just 120 times, come Saturday night, has Baxter had his wrist broken. He is looking for a chance to even up in a play in which he can beat Lowe up.

"But what chance has a poor villain?" he inquires, with a sob.

**Sport Note.**

"Who wants to rent a bear?"

That's the question which pretty Mae Francis, singing at the Orpheum this week, put up in New York, as she walked down Broadway one fine afternoon in December, leading Kewpie, her pet bear, on a chain.

The trouble was, Mae was going out on a vaudeville tour, and couldn't take Kewpie with her, because he just would eat up her make-up in the dressing-room.

Finally she disposed of him for the season to Flo Ziegfeld for the "Follies," and Kewpie is now a regular actor. He acts with Bert Williams, who is said to be scared of Bruin.

**Ain't It So?**

Miss Francis just received from the East a present of a beautiful South African "wishing ring," set with diamonds.

"Whoever has this ring wished on his or her finger will get his wish," declared Miss Francis.

We should think so!

**Mabel Remains East.**

The festive Charlie Pike relates that the Keystone party, managed by him, including Mabel Normand, Roscoe Arbuckle and others, which went East a couple of months ago, was royally received all along the road. In Chicago the film favorites received an ovation. There were dinner parties and dancing parties and tons of flowers.

The company will continue indefinitely to work at the Fort Lee studio.

**Reform Note.**

"Can that 'rock-and-rye' stuff," declared Billie Rock. "If you must do it, reverse the act, and get it White Rock. That's what we are both sticking to, by the way."

**He Can't Help It.**

The "major" in Maj. Mack Rhoades's name isn't a title. It's a sure-enough name.

**Hattie in Two-a-day.**

Hattie Williams is to appear on the Orpheum circuit in "An Army Widow," a playlet by Grace Livingstone Furniss.

**New One.**

The Mission Film Company was incorporated yesterday, with William Hosley, Ridley F. Taylor and Wilkins W. Wheatley as principal stockholders. The incorporation papers show capital stock, $10,000; subscribed, $200.

**Cupid Busy.**

Liane Carrera, Anna Held's daughter, is reported engaged to a San Francisco capitalist.

**Reincarnated Trampas.**

Frank Campeau, who originated the role of Trampas with Dustin Farnum in "The Virginian," appears with Dorothy Gish in "Jordan is a Hard Road," to go on the Burbank screen next week.

**Good for Little Lois.**

Lois Meredith is working for the Balboa company in a photoplay entitled "The One-eyed God," written by E. F. Whitcomb. William Conklin plays opposite her.

The photoplay has an oriental setting, and promises to be one of the most elaborate productions the Balboa has put out.

"The Lambs and the Wolves" is the name of a feature picture recently filmed by the Balboa company, starring Miss Meredith, supported by Mr. Conklin.

**Sincere Prize Fighter.**

When John Emerson scanned the scenario for "His Picture in the Papers" he found that the author required the hero to be the victor in a prize fight for a so-called championship. The director at once sought the services of the manager of the Sharkey Athletic Club, in New York, told him about when he would be ready to film the scenes, and what he required in the way of fight club apparatus and accessories. The manager of the Sharkey Club obligingly furnished, as part of the apparatus, the former lightweight champion, Terry McGovern, who appears in the picture in the big "prop" fight.

**Realism and Reality.**

"Vengeance is Mine" is the new bill opening today at the Garrick, featuring Crane Wilbur. By the way, Crane will exhibit his pulchritudinous perfections in person at the Garrick this evening at 8:30 o'clock, when his black and blue auto will deposit him at the stage door, and he will walk out before the screen and talk. "Vengeance is Mine" will run until Saturday night.

**Billie has Secret Hate.**

William Clifford, leading man at the David Horsley studios, who is being starred in the Mutual master pictures, de luxe edition, has just completed a five-reel subject, "The Secret Hate." This picture is said to give Mr. Clifford a wonderful opportunity to display his dramatic qualities in the portrayal of Capt. Delmar, an English army officer. Margaret Gibson plays opposite him. Edward Alexander will direct.

**Find Out, Ladies!**

Owing to the large number of personal communications Manager Fountain has received this week from women patrons, the matinee today will be especially given over to the fair sex, and Frescott, "the master mind of mental mysticism," will give the ladies his undivided attention and endeavor to solve all problems they present to him.

**Thinks It's Great.**

"Buster" Collier, son of the noted comedian, appearing in "Better Late Than Never" at the Majestic this week, considers himself the luckiest youngster in the world. There never was such a game of cowboys, soldiers and Indians as he is playing in—a game in which there are real Indians, real guns and a real fort. And he gets money for it, too!

Buster has bought his picture pony.

**All for Her Art.**

Mr. and Mrs. Walter Fishter, appearing this week at the Orpheum in "Suspicions of Hubby," are to play next season in Mr. Fishter's own playlet, a farce with a modern social problem used to thicken the plot.

One day in San Francisco, when the gun used in "Suspicious of Hubby" refused to go off, Miss Taylor, off stage, excitedly grabbed $16 worth of canes which were in the wings, awaiting use in another act, and banged them on the floor to make a noise like a pistol being discharged. She saved her own act, but broke the canes, and had to pay for them.

**Face Card Among Us.**

Ad Kessel, Jr., of the New York Motion Picture Company, is in town. He visited Culver City yesterday and expressed himself as much pleased with the way in which the business of the Ince forces is being conducted.

**Everybody's Doin' It.**

Estheticism appears to be as catching as the measles.

Out at the Fine Arts studio the other day Lloyd Ingraham's property man rushed to the cafeteria next door for some ice cream to use in a supper scene in "The Missing Links."

"What kind?" demanded the restaurant-keeper.

"Oh, vanilla, I guess," answered the property man.

"No, vanilla won't do," suggested the restaurant man. "It will cause halation. Better take strawberry."

**Reel Realism.**

In the latest Mae Marsh picture, "The Apache," written by Mary O'Connor, a christening robe is used which has been a possession of the O'Connor family for three generations. Loyola O'Connor appears as the nurse in this picture.

**Esthetic Note.**

Sir Herbert Beerbohm Tree finds the music of an organ inspiring when working in "Macbeth." One has therefore been imported at the Fine Arts studio.

**Just Like Encyclopedia.**

R. Ellis Wales, librarian and archeologist of the Fine Arts studio, is a very busy man. He is now also general superintendent of the costume and wardrobe departments. Miss Eliza Lopez is first general assistant and Clare West, formerly on the staff of "Vogue," and Marion Burdick, are his assistants.

Wales is a wiz in his department and can tell you instantly just what sort of clothing, if any, they wore in any given country in any given period—whether, for instance, safety pins were used in the days of Cleopatra and just when waste paper baskets were introduced into Rome. Besides which he has a memory like a city directory.

**Prop Dinner.**

"The funny thing to me about the 'Bachelor Dinner' act at the Orpheum is that the dinner is never eaten," remarked an Orpheumite yesterday.

"They don't eat bachelor dinners," murmured her companion, "they usually drink them, don't they?"

Damp Polo.

## BEACH MERMEN MEET L.A.A.C.

**THREE GAMES WILL BE STAGED FOR CHAMPIONSHIP.**

**Dunlap of Long Beach is Expected to be Star—Mark Hanna will Attempt to Fill Capt. Millard's Place. Diving and Swimming Features will Add Interest to the Affair.**

[SPECIAL CORRESPONDENCE.]

LONG BEACH, Feb. 17.—In the first of a series of three games to decide the amateur championship of the south in water polo, the L.A.A.C. and Long Beach Polytechnic High School teams will clash Friday night in the local bath-house plunge.

A return contest will be staged in the Athletic Club tank next week. Should neither team win both games and a third be necessary to settle the dispute, a neutral pool will be chosen for the conflict.

Coach Elliott of Long Beach will send in Mark Hanna to take former Capt. Bronk Millard's place at forward. While not so husky as Millard, Hanna is a good swimmer and possesses a thorough knowledge of the game.

Clark will hold down the other forward position for Long Beach. Dunlap, at sprint, whose work has so far overshadowed those of competitive mermen to a point where there is no comparison, will be relied upon by the locals to do much in the coming combat.

The remainder of the Long Beach team will be made up of Embleton, goal; Schilling, center half, and Turner, Long and Strachan, guards.

A programme of diving and other swimming features will be staged by the management of the game to interest the spectators before the contest and between halves.

New York State Boxing Commission referee staff is made up of forty-five officials.

## GUY HOBGOOD QUITS TRACK.

[BY DIRECT WIRE—EXCLUSIVE DISPATCH]

CORVALLIS (Or.) Feb. 17.—Track prospects at the Oregon Agricultural College fell with a loud crash today, when Guy Hobgood, crack long distance runner, announced to Capt. Kadderly that he had laid aside the spiked shoes for all time. The announcement was made by Hobgood following the receipt of a telegram from Wyoming containing news of his election to the position of County Agriculturist in Fremont county, Wyoming. He graduated last June, and was following post graduate work.

The loss of Hobgood, the best distance man ever turned out at the Oregon Agricultural College, leave the track team minus a man for the long grinds, Hobgood, with the Coast outdoor record of 9:37 1-5 for the two mile, was also a fast man in the mile, holding a record of 4:31 and in the national championships last year at San Francisco took third in the five mile. In the far western meet at San Francisco last summer he won the mile and two mile.

## WESTERN LEAGUE AFTER HI WEST.

Hi West, recently released by the Angels, has received a number of offers from the Western League. It is probable that he will accept one of them. West, prior to an injury, was rated as one of the best heavers in the Coast League. He formerly was with the Cleveland Americans.

Logical.

## FAVORITES WIN IN SEMI-FINALS.

**YALE TENNIS STAR PLAYS FINE BRAND OF TENNIS.**

**Grant has a Hard Time with the Fast Strokes of Abraham Bassford. Man Easily Defeats George King, the Columbian Champion—Other Matches Fatal for Top-notchers.**

[BY A. P. NIGHT WIRE.]

NEW YORK, Feb. 17.—W. C. Grant, five times holder of the title, and A. H. Man, Jr., former Yale champion, won places in the semi-final round of the singles in the national indoor tennis championship here today. Grant had a narrow escape from furnishing an upset. Abraham Bassford, Jr., the old Cornell star, had his fast drives for passing shots splitting the lines. He was three times within a point of winning in the second set. Man had an easy time against George King, the Columbian champion.

W. M. Washburn and A. S. Dabney, former Harvard stars, met with a reversal in the doubles. The ranking players were outspeeded and outgeneralled by A. M. Lovibond and William Rosenbaum. The [illegible] kept their famous opponents defensive through two sets, was the weaker player and [illegible] and Dr. Rosenbaum smothered under a fusillade of fast [illegible] and volleys.

## DAWSON SETS MARK ON RAYMOND C[illegible]

S. J. Graham of the [illegible] Country Club of Greenwich, [illegible] W. A. Dawson of the [illegible] Country Club of Milwaukee, [illegible] their way into the final round of the Raymond Midwinter golf [illegible]

Graham, who is a five [illegible] man, defeated J. P. Dutton of Ravisloe C. C. of Chicago, [illegible] while Dawson defeated E. [illegible] cereau of Portland, Or., [illegible] Dawson for his first seven holes [illegible] the best record to date this year, [illegible] ing three of the holes in par and [illegible] in bogie.

Graham and Dawson will meet today in a 36-hole match to decide the winner of the tourney. Because of the high rating nationally of Graham and the undoubted ability of Dawson there is much interest and quite a number of golfers are expected to [illegible]

The second conference of the [illegible] partment of game breeding and [illegible] serving of the American Game [illegible] tective Association will be held [illegible] New York March 6 and 7.

## OFFICIALS ANNOUNCED FOR PASADENA MEET.

Bob Weaver, prexy of the Southern Pacific Association of the A.A.U., yesterday announced the officials for the Tournament of Roses sport carnival. This big affair will be staged at Tournament Park, Pasadena, on February 22.

The complete list of officials follows:

Referee, Seward A. Simons; starter, Bob Weaver; head timer, William S. Witmer; assistant timers, H. S. Ryerson, D. S. Swan, Otto Fritsch, Oliver Best, Mow Mitchell; head judge of finish, E. J. Lickely; assistant judges of finish, Wallace Robb, William Himrod, Warren Bovard, David J. Witmer, H. R. Boynton, Jr.; inspectors, Seward C. Simonds, Capt. John B. Franklin, H. Herlihy, J. A. Daley, Ralph Dignowity; announcer, T. Donohue; clerks of course, Charles Keppen and Fred Teschke; assistant clerks of course, C. Creswell, Max Pollock; field judges, R. Noble, J. R. Klawans, F. Van Patten, H. Trotter, Roy Haslett, Prof. R. Willits.


MOROSCO Last Time Saturday Night

Beginning Sunday, "What Happened to Mary," with CARROLL McCOMAS and Morosco Stock Company. Prices: Nights, 10c to 75c; Saturday Matinee, 10c to 50c



MUTUAL MASTERPICTURES
DE LUXE EDITION
*Supreme Attainment in Entertainment*

# New Garrick Theater

BROADWAY AT EIGHTH

—offers—

FIVE STIRRING ACTS,

—and—

# CRANE WILBUR

The Dashing Star

—asks—

"What Would You Have Done?"

A Tense Story Written and Produced by This Star

"Vengeance Is Mine
I Will Repay"

This Masterpiece Will Be Shown Only

Friday and Saturday

COMING SUNDAY—

"INSPIRATION"

With AUDREY MUNSON

A Daring Romance of An Artist's Model

# Cities and Towns South of Tehachepi's Top—Los Angeles County News.

Van Nuys.

## WOULD STAND ON OWN FEET.

*Van Nuys Prefers to Control Floods by Itself.*

*Residents Meet Citizens of San Fernando Valley.*

*Favorable Ample Road Facilities and Other Needs.*

[LOCAL CORRESPONDENCE.]

VAN NUYS, Feb. 17.—Every City official except one and several of the department heads came up from Los Angeles (proper) tonight and had a get-together pow-wow with their fellow-citizens over flood control and road matters.

The visitors went into the subject thoroughly with people assembled from all over the valley, but especially from the Van Nuys district, and came to a thorough understanding over matters which affect the newly-acquired territory of Los Angeles.

The Van Nuys people indicated a preference for separate flood control districts for the valley, one to be Van Nuys and contiguous territory, and one to be known as the Burbank district. This is in preference to the plan proposed by the Board of Supervisors to bond the whole valley for general protection.

The people of the valley believe they can best take care of their own affairs through forty-year bonds and by controlling the flood waters from the mountains. City Engineer Hamilton says the plan is easy of accomplishment and perhaps the best for the entire valley.

EVERYBODY TALKS.

The Councilmen each addressed the gathering of 400 and promised to divide the valley into four road districts, each with an auto truck and a road crew under him. Councilman Wright sent word that he is ill and the party came up in autos.

G. Stanley Jones, Jr., president of the Chamber of Commerce, presided over many of the residents of the valley were there. All present learned much that the future of the valley is worth may now go on in perfect harmony. The city officials had no idea of many of the things explained to them which before they did not understand clearly.

The construction and maintenance of roads in the San Fernando Valley discussed by the City Engineer will be sent to the City Council will call for expenditure of $80,000 in the next few months, and the available funds for this purpose for the year are $50,000, including the $25,000 to be turned over to the city by the supervisors a few days ago and $25,000 to be collected as taxes in the district by the city treasurer.

ROAD REQUIREMENTS.

Engineer Hamlin outlines the work on the road purposes in the proposed district as follows: Assistant engineer, four foremen, four auto trucks and four laborers, one year, $48,-000; fifty miles of roadway, $100,000; asphalt for boulevard re-pairing; lumber and pipe for culverts and miscellaneous supplies, $10,000; for maintenance, $68,-000.

In addition to this, the City Engineer says the city should provide $10,000 worth of equipment and points out that unless the maintenance funds there is no money to meet this week's pay roll on the Pacoima roads.

The Council stands on record to stand above the Board of Supervisors as to money for any road in the San Fernando district unless the Council designates where, when and how every dollar shall be spent.

Rally to San Diego, be-ruary 19. Secure reserva-tions at Coronado.—[Adver-tisement.

Escondido.

## FIRST TRAIN THROUGH.

**Joy at Escondido when Santa Fe Gets Through Flooded Districts—Mixed Service Promised by Tomorrow. Crew Treated to Buffet Luncheon at Station.**

[BY DIRECT WIRE—EXCLUSIVE DISPATCH.]

ESCONDIDO, Feb. 17.—The arrival this afternoon of the first Santa Fe train since January 17 was the occasion of a big demonstration under the auspices of the Chamber of Commerce. The blowing of the whistles of the two engines of the approaching train was the signal for the beginning of the celebration programme.

Later the trainmen were prevailed upon to leave their work long enough to partake of a buffet lunch served from a baggage truck at the Santa Fe station. The speech of welcome was given by President Percy Evans of the chamber, and the response in behalf of the Santa Fe employees was by Roadmaster O. Gabrielson of Oceanside. Considerable citrus fruit awaits shipment from the valley.

The resumption of both passenger and mixed train service is promised by the Santa Fe officials by Saturday.

Make Arrowhead Hot Springs your goal the coming week-end. Special features.—[Advertisement.

Riverside.

## EASILY APPREHENDED.

**Chefs Accused of Stealing Hotel Supplies to Start Restaurant at Omaha are in Custody at Riverside. Real Estate Deal Brings Kansas Man West.**

[LOCAL CORRESPONDENCE.]

RIVERSIDE, Feb. 17.—The arrival from Los Angeles this afternoon of a trunk packed with fancy bottled preserves and other delicacies stolen from the larder of the Reynolds Hotel, confirmed in part the confessions made by two chefs who were arrested as they sought to leave the hotel by stealth this morning.

The two chefs, Pete Clausen and Otto Blank, had $1200 on their persons. With this money they planned to open a restaurant in Omaha, to which point they had previously shipped a box of stuff with which to stock the restaurant at the expense of the hotel.

Manager Armstead became suspicious of the men and an investigation was started yesterday by Chief of Police Van Kirk. When arrested today the thieves had a suit case filled with articles picked up about the hotel.

REAL ESTATE SWAP.

J. C. Gafford, a prominent figure in the political life of Kansas, has purchased from the Riverside Orange Company, Limited, 105 acres in the Riverside Heights tract, all planted to oranges.

In the transaction the Riverside company acquires 2100 acres of land in Millard county, Utah. The orange property went into the deal at a valuation of $1200 an acre.

GIVEN TWO YEARS.

Rafael Vasques, who pleaded guilty to stealing jewelry from the store of the Banks Drug Company, was sentenced today to two years in San Quentin. The Mexican was detected in the act of selling the stuff at Corona a few days ago.

Coronado Agency, 334 Spring street. Phone Main 3917 or A3789.—[Advertisement.

## COMMITTEES AT WORK.

**Pomona Citizens to Recommend Way to Vote Bonds and Expend Money.**

[LOCAL CORRESPONDENCE.]

POMONA, Feb. 17.—To determine how much territory should be embraced in a street protection and improvement recommendation which will be used in an initiative movement to call a $200,000 bond election, a committee of twenty-one citizens appointed at a recent mass meeting has divided itself into four subcommittees to study the situation and compile reports to be submitted to the general committee a week from today.

Fred J. Smith is chairman of a committee to study the amount of protection necessary in the territory east of Alexander avenue and including a strip of San Bernardino county; I. F. Wire is chairman of a committee to study the territory between San Antonio and Garey avenues; D. C. Crookshank heads the committee which will study the situation west of Garey avenue, including Thompson Creek and Ganesha Park, and a delegation at large will study the water sources and flood possibilities of all the territory from the South Hills to the Baseline road.

Each committee will file its report and then an estimate of the number of streets which must be paved and curbed, and the probable cost of the proposed improvement, will be submitted to the citizens, so that the recommendations can be accepted in complete form or amended and revised, and the amount of the proposed bond issue decided upon. It is believed that nothing less than $200,-000 will fix the streets so they can undergo a siege of flood water without going to pieces.

Daily train service to San Diego. Secure rooms at Hotel del Coronado. See Coronado Agency, 334 Spring st.—[Advertisement.

Well Done.

## TRAINS TO SAN DIEGO.

**Rail Traffic Over the Santa Fe will be Resumed This Morning, a Day Earlier than Officials of the Road had Expected.**

All aboard for San Diego!

The first through train in a month, or since before the floods, is scheduled to leave here at 9:10 o'clock this morning, one day earlier than the officials of the Santa Fe had promised.

At 12:50 o'clock this afternoon the first train northbound will leave San Diego, if all goes well.

A train reached Escondido yesterday, and all along the line was greeted with cheers from crowds assembled to welcome resumption of rail traffic. Officials of the Santa Fe hope to keep trains running to schedule from now on.

Steamers daily to Coronado.—[Advertisement.

Pasadena.

## MIXES PRAYER WITH POWDER.

*Pasadena Educator Proposes Startling Innovation.*

*Military Training and Salaries for Board Suggested.*

*Parent-Teachers Aghast Over Three New Ideas.*

[LOCAL CORRESPONDENCE.]

PASADENA, Feb. 18.—At a banquet given by the Parent-Teacher Association to the Board of Education at the Pasadena High School last night, W. S. Grassie, president of the board, made three suggestions which had the same effect as though he had shot three cannon balls into the meeting.

The first bomb to startle the banqueters was when he advocated that the opening session of every elementary school begin with prayer and that in the High School the assembly be begun with prayer, and that if the teachers didn't know how to pray that some had better be imported who did.

On the heels of this he advocated military training in the High School, declaring that it instills patriotism in the pupil, gives him a good carriage, teaches obedience and in many other ways would be beneficial.

He spoke of the schools of Boston and Wyoming in which military training is given and declared that they had obtained the very best results.

The next bolt he shot was when he advocated the payment of salaries to board members. Not for the board on which he is serving, he said, but for those in the future. He recommended a change in the city charter which prohibits any such thing so that members of the Board of Education may in future draw salaries.

The State law allows such a thing but the city of Pasadena, in order to prevent it here, put a clause in its charter so prohibiting. All the other board members opposed the salary proposition.

The united members of the board and Parent-Teacher Association, including many teachers, were dumbfounded at the three propositions; so much so that they were unable to speak out in public but aired their opinions later—some of them on their way home.

Nearly all of them declared that the speech of Mr. Grassie would be the signal for a fight that would stir peaceful Pasadena to the very depths.

In speaking of his first two suggestions, advocating prayer in school and then military training, one banqueter said that it was a case with Mr. Grassie of "praise God and keep your powder dry."

All left the schoolhouse wondering what would come as a result of the Grassie speech.

REV. MR. HARTZELL DIES.

Rev. Merton Culver Hartzell died early this morning at the Pasadena Hospital after lying at the point of death for many days. His father, Bishop Hartzell of Africa, arrived here yesterday from the East and was at the bedside when the end came.

Rev. Mr. Hartzell was 40 years old and leaves, besides his father, a widow and a 10-year-old son. He was born in New Orleans and educated at the University of Cincinnati and Drew Theological Seminary. Funeral arrangements are to be made today.

CITY BRIEFS.

There was great dancing and a large society turnout at Hotel Huntington Wednesday night, when Mr. and Mrs. Douglas Crane were featured. It was a supper dance, and many parties, large and small, were entertained by notable guests of the Huntington and Maryland as well as local and Los Angeles people.

The artistic exhibition by the Cranes was preceded by early-evening dancing in the ballroom. Mr. and Mrs. Crane were at the hotel last year and made a rattling hit, but it did not compare with the ovation accorded them this time. They will be seen again this afternoon at 4 o'clock as the features of a tea dance at the Maryland, for which many reservations have been made.

The Associated Bankers of Pasadena will hold their annual dinner at the Hotel Raymond on March 3. One hundred guests will attend. The dinner this year will be quite a simple affair and no special entertainment will be provided. There will be no toast programme, as was formerly the custom, out of deference to some of the guests who desired to attend a simply arranged function. Among the prominent guests expected are Frank A. Vanderlip, president of the National City Bank of New York.

On the same night that her aunt and uncle celebrate their golden wedding anniversary, Miss Mary Johnstone will become the bride of Charles Everhardt of Colorado at a "golden wedding" to be solemnized in the United Presbyterian Church. The wedding has been set for February 22 and the church will be transformed into a bower of golden acacia.

In order to facilitate matters and create an incentive for private contributions to charities, J. B. Williams, director of outside charities for the Pasadena Welfare Bureau yesterday appointed a committee of seven to secure money from private individuals. The committee includes Mmes. F. W. Kellogg, John Munger, A. J. Crance, Frank S. Wallace; Messrs. John S. Cravens, D. W. Herlihy and W. H. Hubbard.

A regular shower of congratulatory letters and gifts was one of the features at the "golden dinner" party given by Mr. and Mrs. Charles A. Ridley of No. 1077 North Marengo avenue, who celebrated their fiftieth wedding anniversary last night. At the table made beautiful with yellow acacia and jonquils, covers marked places for fifteen relatives and close friends. Among the letters was one from Dr. Buck of Grinnell, Iowa, who officiated at their wedding half a hundred years ago and who has since performed the ceremonies at the marriage of all of their children.

Choice of seed pearl jewelry and necklaces. Lowest prices at Grace Nicholson's Famous Pasadena Shop.—[Advertisement.

See the first baby ostrich of the season at Cawston Ostrich Farm.—[Advertisement.

Hotel Vista del Arroyo, Pasadena.—[Advertisement.

San Diego.

## LIVES DUAL EXISTENCE.

**Wife No. 1 Comes West and Finds Fond Husband Married to Another After Wife No. 2 Had Died and Left Him a Fortune to Spend in San Diego.**

[BY DIRECT WIRE—EXCLUSIVE DISPATCH.]

SAN DIEGO, Feb. 17.—After receiving affectionate letters for ten years from her husband who had come West, Mrs. Jacob McSwain of Brooklyn says that she found that her husband had married another woman on the coast soon after his arrival.

A stranger story of dual existence of McSwain was told today by Mrs. McSwain to the District Attorney when a complaint was sworn out against McSwain charging him with adultery.

After living with his wife for ten years in the East, McSwain, according to his wife, came West and wrote her regularly. Finally having saved up enough to join him, she decided to surprise him and found him living in this city with another woman as husband and wife.

The remarkable part of the story is that investigation into his life in the last ten years revealed that he married wife No. 2 in Oregon soon after coming west and that this wife died and left him $10,000.

McSwain is said to have come to San Diego with this money and has been carrying on an auto sight-seeing business. He is charged by his wife with living with a Jane Whitney.

McSwain has not been arrested and is thought to have left the city. At the residence, No. 1315 Fifteenth street, where he lived for some years, Miss Whitney stated tonight that she did not know him and that he did not live there. She said he had formerly occupied the house.

Coronado by rail Saturday.—[Advertisement.

## SEVERAL CHANGES.

**Wholesale Shakeup in Santa Monica Fire Department is Announced.**

[LOCAL CORRESPONDENCE.]

SANTA MONICA, Feb. 17.—"Lack of harmony and too much friction" were the reasons given today for a wholesale shakeup in the Santa Monica Fire Department, including the reduction of a captain and the suspension of a fireman, ordered yesterday by Chief Deputy F. W. Ferguson, in charge of the fire and police departments.

By the order George A. Whitenack, captain of No. 2 fire station, becomes a driver. Fred T. Pickens, a fireman, will be indefinitely suspended, and he will be replaced by Leo Martin. The order becomes effective tomorrow. William Mohr, a fireman of No. 2 station, by the order, becomes captain of that station.

George Harter, driver at No. 2 station, is ordered to No. 1 at the same post and is replaced at the other station by George Chown, now driver at No. 1.

Aside from the fact that there was "lack of harmony and too much friction," especially at No. 2 station, no comment on the change was made by Chief Ferguson.

Regular train service to Coronado on and after the 19th.—[Advertisement.

## RECEPTION POSTPONED.

The reception for pioneer members of the Young Women's Christian Association, and for Miss Cora L. Tatham, former general secretary, which was originally announced for this evening, has been postponed and will be held next Friday afternoon and evening at the association headquarters. Many of the well-known pioneer women will participate in the programme.

Los Angeles Harbor.

## OFF ON CRUISE DE LUXE TO HAWAIIAN ISLANDS.

[LOCAL CORRESPONDENCE.]

LOS ANGELES HARBOR, Feb. 17.—Nearly 400 passengers left here this afternoon on a cruise de luxe of seventeen days on the palatial liner Great Northern of the Great Northern Pacific Steamship Company. The big liner arrived this morning from San Francisco and proceeded to Honolulu, direct, late this afternoon. She had over 300 passengers when she left San Francisco, the remainder of her list boarding the steamer here.

The speedy turbiner will reach Honolulu in time for the opening of the Mid-Pacific Carnival, remaining there during the festival. After giving the passengers an opportunity to visit various points of interest in Hawaii the liner will proceed to Hilo, where a stop of a day and a night will be made so that the entire list of passengers may be taken to the volcano of Kilauea.

From Hilo the steamer will return direct to this port. This is the second sailing for Honolulu this week, the Northern Pacific, sister ship to the liner sailing today, having left port forty-eight hours in advance with more than 500 passengers. The Great Northern will stop at Hilo first and the two big steamers with nearly 1000 passengers will arrive at Honolulu about the same time.

While the steamers are at Honolulu by special arrangements vessels will be used as hotels for the accommodation of such of the passengers as may not be able to secure hotel accommodation ashore during the carnival. Never before has such interest been shown in the carnival at Honolulu and the island city will be taxed to accommodate the crowds. This is largely due to the activity of the publicity department of the Hill line under the direction of Cal Stone, general traffic manager.

From the very first trip the Great Northern has been well patronized. On her last trip she had a full list and this week all accommodations were sold out long in advance. So great was the demand for passage to the carnival that Stone decided to take the Northern Pacific off its regular run to the Columbia River, also, for the special cruise and send both steamers to the islands.

"Hotel del Coronado," the center of social activities, invites you to be its guest. Train service on and after February 19. [Advertisement.

## WOMAN BURNED BY GASOLINE EXPLOSION.

[BY DIRECT WIRE—EXCLUSIVE DISPATCH.]

SAN FERNANDO, Feb. 17.—That gasoline is a dangerous explosive even when no fire is near was proven today when Mrs. P. L. Boruff sustained serious burns about the head and hands.

The Boruff home, El Descanso, is one of the show places of the northern part of the San Fernando Valley. Unwilling to risk some rare old lace to the hands of custom cleaners, Mrs. Boruff took it and a small quantity of gasoline to the garden. There was no fire with 100 feet of where she was at work.

While Mrs. Boruff was lightly rubbing the lace between her hands the gasoline exploded. There was a flash of flame, which was quickly extinguished.

Every amusement at Coronado.—[Advertisement.

## DEMENTED MAN CAPTURED.

[LOCAL CORRESPONDENCE.]

LOS ANGELES HARBOR, Feb. 17.—Archibald Duncan, the Orange county rancher who ran amuck yesterday near his home with a rifle, was taken back to Santa Ana today by Deputy Sheriff J. W. Murray on an insanity warrant. Duncan, after holding up a Japanese rancher, killing a dog and laying in ambush for a neighbor, came to San Pedro last night with his rifle and went to the home of his brother, W. B. Duncan, a local real estate agent. This morning the police were notified to watch out for him and informed the brother of Duncan's actions yesterday. The Duncan family noticed that the brother seemed to be unbalanced mentally when he arrived, but he did not exhibit any violent symptoms and went to the Police Station willingly.

Go to Coronado by train. See 334 Spring street.—[Advertisement.

McLean Will.

## WIDOW GETS HOME.

**Instrument Filed for Probate Yesterday Provides for Handling of Hundred Thousand Dollars Estate. Bulk of It is Left in Trust.**

The will of William McLean, disposing of an estate valued at $100,000, was filed for probate yesterday. It was executed October 11, 1907, and a codicil added December 17, 1913. The latter provides that the widow, Julia McLean, who is the second wife, shall receive the home place at No. 234 South Coronado street. If she remarries, the property will go to his daughter by the former marriage, Ella McLean.

It is further provided that Mrs. McLean, if she does not elect to take under the will, shall have $10 in addition to the amount the court may award her.

"In case there should be any further child born to me hereafter, I intentionally make no provision for such child, and I give nothing to such child other than the contingent legacy or income," is one clause of the will.

Mrs. McLean is to receive $8000 in cash, and Miss McLean $6000. The bulk of the estate is left in trust to the Security Trust and Savings Bank, the income to be applied for the benefit of Mrs. McLean, Miss McLean, her heirs, and a sister residing in Scotland.

## STRUCK BY AUTOMOBILE.

**Real Estate Man Receives Injuries which Cause His Death.**

Running across Hollywood boulevard at Highland avenue last night, in an endeavor to get out of the way of an approaching street car, James Carson, 30 years old, a real estate dealer living at No. 1307 North Harvard boulevard, ran directly in front of a swiftly-moving automobile driven by W. J. Brant of No. 206 West Pico street. The machine struck Mr. Carson and hurled him forward. When Brant tried to stop, the machine skidded and again caught the realty dealer and ground his body under the wheels.

Witnesses of the accident hurried the injured man into a near-by dentist's office. He was later removed to the Receiving Hospital. He died two hours later, with his young wife standing by him. Physicians stated Carson had been internally ruptured and his spine broken.

Mr. Carson leaves a widow and a 10-weeks-old son, James Carson, Jr. He was on his way to take dinner with friends in Hollywood when the tragedy occurred. The body was removed to the Billings mortuary.


## I OWE MY HEALTH

**To Lydia E. Pinkham's Vegetable Compound.**

Washington Park, Ill.—"I am the mother of four children and have suffered with female trouble, backache, nervous spells and the blues. My children's loud talking and romping would make me so nervous I could just tear everything to pieces and I would ache all over and feel so sick that I would not want anyone to talk to me at times. Lydia E. Pinkham's Vegetable Compound and Liver Pills restored me to health and I want to thank you for the good they have done me. I have had quite a bit of trouble and worry but it does not affect my youthful looks. My friends say 'Why do you look so young and well?' I owe it all to the Lydia E. Pinkham remedies." —Mrs. ROBT. STOPPEL, Moore Avenue, Washington Park, Illinois.

We wish every woman who suffers from female troubles, nervousness, backache or the blues could see the letters written by women made well by Lydia E. Pinkham's Vegetable Compound.

If you have any symptom about which you would like to know write to the Lydia E. Pinkham Medicine Co., Lynn, Mass., for helpful advice given free of charge.


Glendale.

## HOUSE LOOTED OF VALUABLES.

**THIEVES UNABLE TO CARRY AWAY ALL ARTICLES.**

**Footprints Indicate Burglar has Small Foot—Lawsuit for Thirteen Cents Won by Assignee Collectors. Garden Party Saturday, with Pictures for Kiddies.**

[LOCAL CORRESPONDENCE.]

GLENDALE, Feb. 18.—The most daring robbery of the winter was perpetrated last night at the home of E. S. Shenk on Riverdale drive, when jewelry, clothing and other valuables amounting to several hundreds of dollars were taken during the temporary absence of the family.

Entrance was obtained through one of the rear windows of the house and it was evident that the thief was unable to carry away all of the plunder he had gathered in his greed. Two diamond pins, a gold watch, several less valuable pieces of jewelry, and all the wearing apparel that could be taken away were gone when the family returned early in the evening.

Examination showed that the thief worked alone and outside the window were prints of a small foot, which has given rise to the belief that the burglary was committed by the same culprit who has been busy of late looting the homes of the wealthy in Pasadena and other near-by cities.

FOR THIRTEEN CENTS.

A lawsuit for 13 cents, due a local plumbing firm, was tried in Judge Miller's court this morning. Originally, Mrs. Annie E. Collings of Burbank had the work done and the charge was $1.25. It was impossible to collect the remainder of the bill, hence the suit. Judgment for the 13 cents, together with costs, was given Charles N. Fragerm, assignee for the plumbing firm.

The cost of recovering the small indebtedness will amount to $27.50. The Collings have appealed to the Superior Court and it looks likely that the sum will amount to $100 and over before the fight over the debt has been settled.

GARDEN PARTY.

Eight hundred school children are to be the guests of the Glendale Garden society at the Palace Grand Theater Saturday morning when a monster picture show is to be given. Besides the youngsters, many teachers and parents have signified their intention of attending. The pictures to be shown will be along the line of civic beautification taken up by the Garden Society and some of the pictures will feature "Other People's Back Yards."

Ushers for the unique affair, which will be presided over by Mrs. Nanno Woods, president of the organization, are: Messrs. M. B. Hartmann, A. Hommel, M. Carruthers and E. Owen.

Big 11 o'clock supper-dance, Arrowhead Hot Springs, Feb. 19. Attend. —[Advertisement.

UNDELIVERED TELEGRAMS.

The following is a list of undelivered telegrams at the Western Union: W. E. Albers, B. Bills, George A. Bonelli, Mrs. Edwin Busby, Mrs. Dixie G. Burns, Mary Fisher, Katherine Ruth Hayman, V. C. Hicks, M. W. Hayes, Mrs. William J. Jacobson, J. O. Michelle, Herbert J. Pease, A. D. Redd, Frank Walterstein, O. B. Warren, H. Perry Wade, Fred L. Wolf, and at the Postal: Mr. Clay Larimore, Don Hill, B. L. Nawdey, P. L. Vaughan, George H. Lesser, Herr Granada, Mrs. M. W. Mercer and cables for M. Ganan, Inc., C. Costa and E. Larbarestier.


## SAYS HOT WATER WASHES POISONS FROM THE LIVER

**Everyone should drink hot water with phosphate in it, before breakfast.**

To feel as fine as the proverbial fiddle, we must keep the liver washed clean, almost every morning, to prevent its sponge-like pores from clogging with indigestible material, sour bile and poisonous toxins, says a noted physician.

If you get headaches, it's your liver. If you catch cold easily, it's your liver. If you wake up with a bad taste, furred tongue, nasty breath or stomach becomes rancid, it's your liver. Sallow skin, muddy complexion, watery eyes all denote liver uncleanliness. Your liver is the most important, also the most abused and neglected organ of the body. Few know its function or how to release the dammed-up body waste, bile and toxins. Most folks resort to violent calomel, which is a dangerous, salivating chemical which can only be used occasionally because it accumulates in the tissues, also attacks the bones.

Every man and woman, sick or well, should drink each morning before breakfast, a glass of hot water with a teaspoonful of limestone phosphate in it, to wash from the liver and bowels the previous day's indigestible material, the poisons, sour bile and toxins; thus cleansing, sweetening and freshening the entire alimentary canal before putting more food into the stomach.

Limestone phosphate does not restrict the diet like calomel, because it cannot salivate, for it is harmless, and you can eat anything afterwards. It is inexpensive and almost tasteless, and any pharmacist will sell you a quarter pound, which is sufficient for a demonstration of how hot water and limestone phosphate cleans, stimulates and freshens the liver, keeping you feeling fit day in and day out.



Phone Home 60451 — Smith's — Phone Main 8673

212-218 S. Spring St. — Two Stores ONE EITHER END OF TOWN. — 826-828 S. Bdwy.

TOMATOES—Whole, ripe, peeled, 2 to can, suitable for the salad. Per can, 15c; 3 for 25c.
TOMATOES—El Monte No. 2½ tins, 2 for 15c; 90c doz.
CORN—Paris Brand sugar corn. No. 2 tin, 15c.
CORN — Home Treasure Brand. Fancy Western. 10c; $1.10 doz.
ASPARAGUS—Perfection Brand. No. 2½ tins, 90c; $2.25 doz.
BACON—Eastern Sugar Cured. Per lb. 23c.
FANCY POT ROAST—Per lb. 12½c.
LOIN ROAST—Pig pork. Per lb. 20c.
SPARE RIBS—Per lb. 12c.
WILLOWBROOK PURE PORK SAUSAGE. Per lb. 25c.
HONEY—Fancy White Water Glass Jars, 10c, 15c & 25c.
EGGS—Local Fresh Ranch. Candled. Per doz. 35c.
S. H. P. Brand Eggs, per doz. 30c.
BUTTER—Dairymaid Brand. Fancy Creamery. Per lb. 37c.
SPITZENBERG APPLES—Ex. Fancy. Per lb. 8c; Box $1.60.
NEWTOWN PIPPINS—Ex. Fancy. 6 lbs. 25c; Box $1.25.
CANDY SPECIAL—"Own Make" Chocolate Nut Fudge, 12c lb., 2 lbs. 35c
LADY BALTIMORE CAKE—Three layers. Regular 50c. Special..... 35c
Coffee—Two Blends that have their friends. Smith's Hotel Blend, 25c lb.
Smith's Jonathan Club Blend at 40c per lb.
Walter E. Smith Co.—2 Stores 212-218 South Spring St. 826-828 South Broadway

## Washington Said—

*"Economy makes happy homes, and sound nations; instill it deep."*

If this piece of Wisdom were true in 1776, how much more so must it be now.

*$1 per week saved* will in a few years mean that you will be your own BOSS —the owner of your own business.

Hellman Bank is *Open ALL NIGHT* and *ALL DAY* — The convenient place to save. $1 will Start—4% it will pay.

Feb. 22nd

We celebrate the Birthday of George Washington. Bank closed.

Hellman Bank
COMMERCIAL TRUST AND SAVINGS—SIXTH AND MAIN
BRANCHES: TENTH AND HILL, THIRD AND SPRING, 30TH AND HOOVER



JOE'S ALLIGATOR FARM — 5000 Alligators
At Venice—Direct from Frisco
ENTRANCE VENICE PIER.

# Business: Money, Stocks, Bonds—Trade—Local Produce Market—Citrus Mar[illegible]

Stocks and Bonds.

## WALL STREET TRADING IS DULL AND NARROW.

*International Situation the Cause of Uncertainties and Brokers are Prone to Let go of Holdings at Slightly Shaded Prices — Steels and Some Rails with the Copper Group are Exceptions and Hold Steady.*

[BY A. P. NIGHT WIRE.]

NEW YORK, Feb. 17.—The uncertainties arising from the international situation were again utilized today to impair quoted values, but declines were less severe than in the sessions immediately preceding. Trading was lighter and more narrow in its scope than at any recent period. Opening prices were mainly at lower levels, followed by variable inconclusive rallies. Canadian Pacific's recovery of 2¼ points from yesterday's final quotations imparted some steadiness, and the relative strength of Crucible Steel, American Can and a few other issues comprising the munitions group, also was helpful. Advances in these stocks were neutralized, however, by the recurrent weakness of petroleums, coppers, sugars, United Fruit, and various unclassified shares. Apart from Canadian Pacific and Norfolk and Western, rails were without material change, with a minimum of offerings. During the mid-session the market was apathetic to an unusual degree, except for a sudden spurt in Mercantile Marines at substantial advances. In the final hour Butte and Superior and American Zinc offered some diversion by their activity at higher levels, while specialties manifested greater irregularity. The net result was negligible, minor gains in representative shares scarcely offsetting losses elsewhere. Total sales of stocks amounted to 467,000 shares. Among the day's favorable developments was an increase in the National Lead common division to the 4-per-cent. basis, together with advances in prices of baser metals, while industrial companies continued to submit excellent statements of earnings for the past year. In the bond division speculative issues were under moderate pressure, while seasoned issues were firm. Total sales of bonds, par value, were $3,930,000. United States bonds were unchanged on call.

### STOCK SALES COMPARED.

[BY DIRECT WIRE—EXCLUSIVE DISPATCH.]

NEW YORK BUREAU OF THE TIMES, Feb. 17.—Following is comparison of today's stock and bond sales:

COMPARISON OF BOND SALES.

| | |
|---|---|
| Total sales, February 17, 1916 | $ 3,865,000 |
| Same day of week last year | 2,020,000 |
| From January 3 to date | 164,000,000 |
| Same period in 1915 | 84,583,000 |

COMPARISON OF STOCK SALES.

| | |
|---|---|
| Total sales, February 17, 1916 | 471,293 shares |
| Same day of week last year | 182,616 shares |
| From January 3 to date | 22,585,100 shares |
| Same period in 1915 | 8,569,380 shares |

## STOCK QUOTATIONS IN NEW YORK.

[Furnished by Logan & Bryan, Members New York and Boston Stock Exchange, Van Nuys Bldg., Los Angeles.]

NEW YORK, Feb. 17.—Following were the closing prices, sales, and high and low quotations today:

| Sales | | High | Low | Bid | Asked |
|---|---|---|---|---|---|
| 500 | Alaska | 23 | 22⅝ | 22⅞ | 23 |
| | Atlantic C. L. | | | 110½ | 113½ |
| 800 | Allis Chalmers | 30¾ | 30 | 29¾ | 30⅛ |
| 1,400 | Allis Chal. pfd. | 82¼ | 81¼ | 81¼ | 81½ |
| | Am. Agr. Chem. | | | 70 | 71 |
| | Am. Agr. C. pfd. | | | 97½ | 99½ |
| 1,800 | Am. Car & Fdy. | 70 | 69¾ | 69½ | 69¾ |
| | Am. C. & F. pfd. | | | 117 | 119 |
| 1,400 | Am. Can Co. | 62⅜ | 61¾ | 61¾ | 62⅛ |
| | Am. Can Co. pfd. | | | 110 | 112 |
| 400 | Am. Coal P. com. | 167 | 160 | 160½ | 165 |
| | Am. Coal P. pfd. | | | 116 | 116½ |
| [illegible] | [illegible] | [illegible] | [illegible] | [illegible] | [illegible] |
| 200 | Am. S. & R. Co. | 100¾ | 99¾ | 100⅛ | 100¼ |
| 200 | Am. S. & R. pfd. | 112½ | 112 | 112¼ | 113 |
| 400 | Am. Tel. & Tel. | 127⅞ | 127¾ | 127¾ | 128 |
| 200 | Am. Woolen | 48⅛ | 48 | 47½ | 48 |
| 28,100 | Anaconda | [illegible] | [illegible] | [illegible] | [illegible] |
| [illegible] | A. T. & S. F. | 103 | 102⅜ | 102⅝ | 102¾ |
| 200 | A. T. & S. F. pfd. | 101½ | 101 | 100½ | 101 |
| 20,200 | Baldwin Loco. | 112 | 108⅝ | 109⅝ | 109¾ |
| 1,500 | Balt. & Ohio | 90⅜ | 89⅝ | 89¾ | 90 |
| 200 | Bethlehem Steel | 468 | 468 | 460 | 470 |
| 14,900 | B. & S. Copper | 63 | 57 | 62 | 62½ |
| 1,300 | Cal. Petrol. Co. | 21 | 20½ | 20½ | 21 |
| 8,400 | Canadian Pacific | 168⅝ | 165⅝ | 168 | 168½ |
| 900 | Chino | 57¾ | 56⅞ | 57⅛ | 57½ |
| 8,500 | C. & O. | 63 | 62 | 62⅛ | 62½ |
| [illegible] | [illegible] | [illegible] | [illegible] | [illegible] | [illegible] |
| 2,100 | Corn Products | 21⅞ | 21 | 21⅛ | 21½ |
| 25,800 | Crucible S. com. | 82⅝ | 79⅝ | 82¼ | 82½ |
| 200 | Crucible S. pfd. | 118¾ | 118 | 117½ | 118 |
| 200 | Del. & Hudson | 151 | 151 | 151 | 152½ |
| [illegible] | [illegible] | [illegible] | [illegible] | [illegible] | [illegible] |
| 2,100 | Distilling Sec. | 47⅜ | 47 | 47 | 47¼ |
| 300 | Erie | 37 | 36⅞ | 36¾ | 37 |
| 400 | Erie 1st pfd. | 52⅜ | 52¼ | 52¼ | 52½ |
| 300 | Goodrich Rubber | 72⅜ | 71⅞ | 71⅞ | 72 |
| 500 | Gt. Northern pfd. | 120⅝ | 120⅛ | 120⅛ | 121 |
| 400 | Greene Cananea | 47⅞ | 47 | 47 | 47⅝ |
| 2,800 | Gt. No. Ore Ctfs. | 45½ | 45⅛ | 45¼ | 45⅜ |
| 500 | Guggenheim Ex. | 21⅝ | 21⅛ | 21⅛ | 21½ |
| 6,500 | Ind. Alcohol | 155⅝ | 151¾ | 152 | 155 |
| 1,800 | Int'l Nickel | 48½ | 47 | 48 | 48⅛ |
| 2,700 | Inter-Met. Com. | 17 | 16½ | 16⅞ | 17 |
| 400 | K. C. Southern | 26⅛ | 26 | 26¼ | 26½ |
| 800 | L. & N. | 124⅝ | 123⅞ | 123 | 124 |
| 300 | Lehigh Valley | 77⅞ | 76⅞ | 77¼ | 77¾ |
| 300 | Mackay | 80⅞ | 80 | 80¼ | 80½ |
| 4,400 | Maxwell Motors | [illegible] | [illegible] | [illegible] | [illegible] |
| 23,500 | Mex. Petrol. Co. | 107⅝ | 105¼ | 106 | 106⅛ |
| 2,400 | Miami Copper Co. | 36⅝ | 36⅛ | 36¼ | 36⅜ |
| 300 | M. K. & T. pfd. | 14¼ | 14¼ | 14 | 14¾ |
| 600 | Missouri Pacific | 5 | 4⅞ | 4⅞ | 5 |
| 1,900 | National Lead | 69 | 68⅛ | 68⅛ | 68⅝ |
| 400 | Nevada Con. | 16⅝ | 16¼ | 16⅛ | 16⅜ |
| 1,700 | N. Y. Air Brake | 147½ | 145 | 145 | 146 |
| 2,500 | N. Y. Central | 105⅜ | 105 | 105¼ | 105⅛ |
| 800 | N. Y., N. H. & H. | 68 | 67⅜ | 67⅝ | 68⅛ |
| 1,300 | Norfolk & W. | 117⅞ | 116⅝ | 116⅞ | 117⅜ |
| 700 | Northern Pacific | 113 | 112⅝ | 112⅝ | 112¾ |
| 1,300 | Pacific Mail | 16⅝ | 15⅞ | 16 | 17 |
| 2,800 | Penn. R. R. Co. | 57⅛ | 56⅞ | 56⅞ | 57⅛ |
| 700 | People's Gas | 103 | 102⅝ | 102⅝ | 103 |
| 1,000 | Pitts. Coal | 31⅝ | 30½ | 30⅝ | 31 |
| 900 | Pressed Steel Car | 56⅝ | 56 | 56⅛ | 57 |
| 2,700 | Ray Cons. | 23⅝ | 23⅛ | 23⅜ | 23½ |
| 2,800 | Reading | 77⅝ | 77 | 77⅛ | 77⅜ |
| 2,900 | Republic I. & S. | 52⅞ | 52¼ | 52 | 52⅝ |
| 100 | R. I. & S. pfd. | 110 | 110 | 109 | 110 |
| 200 | Rock Island | 19 | 18⅝ | 18⅝ | 19⅜ |
| 200 | Seaboard Air Line | 17 | 17 | 17 | 17½ |
| 800 | Sears Roebuck Co. | 180 | 179 | 174 | 179½ |
| 1,000 | St. L. & S. F. com. | 5⅛ | 4⅞ | 5 | 5½ |
| 5,700 | Southern Pacific | 99⅝ | 99 | 99¼ | 99½ |
| 900 | Southern Railway | 20⅝ | 20⅜ | 20⅜ | 20½ |
| 10,700 | Studebaker com. | 151⅛ | 145⅞ | 149¾ | 150 |
| 2,800 | Tenn. Copper | 55¼ | 54⅛ | 54⅜ | 55 |
| 200 | Texas Oil | 210 | 209½ | 207 | 208 |
| 2,800 | Union Pacific | 133⅛ | 132⅞ | 133 | 133⅛ |
| 24,100 | U. S. Steel Com. | 84⅞ | 84⅜ | 84⅜ | 84½ |
| 400 | U. S. Steel pfd. | 117 | 117 | 116¾ | 117⅛ |
| 1,700 | Wabash | 14⅛ | 13⅞ | 14 | 14¼ |
| 600 | Western Union | 89 | 88⅝ | 88⅝ | 89 |
| 6,400 | Westinghouse | 66⅝ | 66 | 66⅛ | 66¼ |
| 800 | Willys Overland | 210 | 207 | 207 | 212 |
| 600 | Woolworth com. | 121¼ | 120½ | 120½ | 121 |
| 4,200 | United Fruit | 146¼ | 145 | 145¼ | 146 |
| 14,300 | Marine com. | 15⅛ | 14⅝ | 15 | 15⅛ |
| 41,200 | Marine pfd. | 70⅜ | 67⅝ | 67⅞ | 68 |
| 1,050 | Granby Copper | 83⅛ | 82 | 82½ | 83 |
| 2,100 | Alaska Juneau | 9⅛ | 9 | 9 | 9⅛ |
| 5,100 | Shattuck | 37⅞ | 36⅝ | 37⅛ | 37⅜ |
| 2,000 | Big Dome | 25⅜ | 24⅞ | 25⅛ | 25⅜ |

Total sales—467,500 shares.

Money opened at 1¾ per cent.; highest, 2 per cent.; lowest, 1¾ per cent.; last loan, 2 per cent.; closed, 1¾@2 per cent.; ruling rate, 1¾ per cent.

## CLOSING PRICES ON NEW YORK CURB.

[Furnished by Logan & Bryan, Members New York and Boston Stock Exchange, Van Nuys Building, Los Angeles.]

NEW YORK, Feb. 17.—Closing quotations:

| | Bid | Ask | | Bid | Ask |
|---|---|---|---|---|---|
| Beaver | 40 | 45 | Nev. Hills | 16 | 18 |
| B. & N. Y. | [illegible] | [illegible] | Nipissing | 6¼ | 6⅜ |
| Can. Cop. | [illegible] | [illegible] | N. Star | 14 | 16 |
| Con. Ariz. | 1½ | 1 9-16 | Ohio Cop. | 5-16 | 5-16 |
| Davis Daly | [illegible] | [illegible] | P. Gas Elec. | [illegible] | [illegible] |
| Ely Con. | [illegible] | [illegible] | Profit S. | [illegible] | [illegible] |
| El Paso | [illegible] | [illegible] | Riker Corp. | [illegible] | [illegible] |
| First Nat. | [illegible] | [illegible] | Sterling G. | [illegible] | [illegible] |
| Fraction | [illegible] | [illegible] | Stewart M. | [illegible] | 7-16 |
| Florence | [illegible] | [illegible] | Un. Verde | [illegible] | [illegible] |
| Hollinger | [illegible] | [illegible] | W. Pac. Sa. | [illegible] | [illegible] |
| Iron Blos. | 1¾ | 1 11-16 | W. End | [illegible] | [illegible] |
| Int. Pet. | [illegible] | [illegible] | World F. | [illegible] | [illegible] |
| Int. Motors | [illegible] | [illegible] | Yukon | [illegible] | [illegible] |
| Jumbo Ex. | [illegible] | 1 3-16 | Utah Natns. | [illegible] | [illegible] |
| Kewanas | [illegible] | [illegible] | Dupont | [illegible] | [illegible] |
| Kerr Lake | [illegible] | [illegible] | Hercules | [illegible] | [illegible] |
| La Rose | [illegible] | [illegible] | Atlas | [illegible] | [illegible] |
| McIntyre | 90 | 92 | Success | [illegible] | [illegible] |
| Marconi | [illegible] | 4 | Midvale | [illegible] | [illegible] |
| Mason Val. | [illegible] | 4 | Sub. Boat | [illegible] | [illegible] |
| McK. Dar. | 45 | 50 | Shipbldg. | [illegible] | [illegible] |
| Mont. Ton. | 25 | 30 | Kennecott | 54 | 54¼ |
| Mis. Ex. | 22 | 25 | Chandler | [illegible] | [illegible] |
| | | | Howe S. | [illegible] | 6¾ |

## OIL STOCK QUOTATIONS IN NEW YORK.

[Furnished by Logan & Bryan, Members New York and Boston Stock Exchange, Van Nuys Building, Los Angeles.]

NEW YORK, Feb. 17.—Closing quotations:

| | Bid | Ask | | Bid | Ask |
|---|---|---|---|---|---|
| Anglo-Amer. | 16 | 16¼ | S. Pipe | 212 | 215 |
| Atlantic | 670 | 690 | S. P. Oil | 371 | 374 |
| Borne S. | 275 | 285 | S. W. P. Oil | 112 | 115 |
| Buckeye | 107 | 109 | S. Oil Cal. | 369 | 372 |
| C'brough | 740 | 755 | S. Oil Ind. | 500 | 510 |
| Colonial | 175 | 185 | S. Oil Kan. | 440 | 450 |
| Continental | 270 | 275 | S. Oil Ky. | 350 | 360 |
| Crescent | 46 | 48 | S. Oil Neb. | 370 | 390 |
| Cum'land | 65 | 70 | S. Oil N. Y. | 214 | 218 |
| Eureka | 225 | 235 | S. Oil Ohio | 530 | 540 |
| Galena | 150 | 152 | Swan & F. | 125 | 130 |
| Do. pfd. | 124 | 137 | Union T. | 85 | 88 |
| Ind. Pipe | 105 | 107 | Vacuum | 227 | 232 |
| Nat. Tran. | 31 | 33 | Wash'ton | 48 | 52 |
| N. Y. Tran. | 200 | 205 | S. Oil N. J. | 515 | 520 |
| N. Pipe | 106 | 108 | Ind. Pipe | 105 | 107 |
| Ohio Oil | 222 | 224 | Pierce Oil | 16⅝ | 16¾ |
| Prairie | 417 | 420 | P. M. Fuel | 62 | 64 |
| Solar | 300 | 305 | Prairie P. | 232 | 235 |

## NEW YORK, LONDON MONEY QUOTATIONS.

[BY A. P. NIGHT WIRE.]

NEW YORK, Feb. 17.—Mercantile paper, 3@3½; sterling exchange, sixty day bills, 4.70¾; demand, 4.76; cables, 4.76 9-16; bar silver, 56⅝; Mexican dollars, 43; government bonds, steady; railroad bonds, irregular; time loans, steady; sixty and ninety days, 2½@2¾; six months, 3¾@3; call money steady; high, 2; low and ruling rate, 1¾; last loan, 2; closing bid, 1¾; offered at 2.

LONDON MARKET.

[BY ATLANTIC CABLE AND A. P.]

LONDON, Feb. 17.—Bar silver, 26¾d per ounce; money, 4@4½ per cent.

## MEXICAN DOLLARS AND SIGHT DRAFTS.

[BY A. P. NIGHT WIRE.]

SAN FRANCISCO, Feb. 17.—Mexican dollars, 41; drafts, sight, 1; drafts, telegraph, 3.

### DIVIDENDS INCREASED.

[BY A. P. DAY WIRE.]

NEW YORK Feb. 17.—The National Lead Company today declared a quarterly dividend of 1 per cent. on its common stock, placing that issue on a 4 per cent. basis, as against the 3 per cent. rate of recent years.

PHOEBUS OLIVER, modiste, 1727 West Seventh street. 53152. Formerly from New York.

## FINANCIAL.

OFFICE OF THE TIMES,
Los Angeles, Feb. 18, 1916.

Bank clearings yesterday were $4,149,250.21, an increase of $105,556.73, compared with the corresponding day last year.

| | 1916. | 1915. | 1914. |
|---|---|---|---|
| Monday | $5,963,454.86 | $4,325,542.10 | $4,730,427.15 |
| Tuesday | 5,341,118.05 | 5,455,423.20 | 4,964,230.73 |
| Wed'day | 5,410,894.15 | 5,380,066.29 | 5,399,247.66 |
| Thursday | 4,149,250.21 | 4,043,692.48 | 5,236,412.45 |

Dull.

## QUIETNESS PREVAILS ON LOCAL EXCHANGE.

**BOUNDARY CONE AND FESSENDEN ATTRACT ATTENTION.**

**Ivanhoe Continues to Decline. Consolidated Mines Breaks in Afternoon—Little Demand for Oil Stocks—Home Telephone Issues Quiet—Union Higher.**

Thursday's trading on the stock exchange was devoid of feature, and prices as a general rule remained unchanged. Most of the activity was confined to the mining issues, but the interest of buyers was rather indifferent. Consolidated Mines advanced to .05⅜ in the morning, only to break in the afternoon, closing at .05¼. Boundary Cone sold up to .41½, and Fessenden brought as much as .26¾ at one time during the day. Lucky Boy was in better position, and there seemed to be a well-sustained effort on the part of speculators to absorb the stock at higher quotations. After endeavoring to rally in the early hours of the meeting, Ivanhoe weakened and closed lower than the day previous. Big Jim was also unsteady, and the last sale was at prices a full 2 points lower than the high for the day. Union Oil opened stronger at 72.00, but fell away a quarter of a point later. Associated was firm, and there was a good demand for National Pacific at prices ranging from .05¼ to .05¼. The industrials were quiet, a few shares of Home Telephone common and preferred changing hands at unaltered figures, and Los Angeles Investment holding its position around the .71 mark. Rumors on the Exchange yesterday were to the effect that the Bell interests were picking up Home common, and that the small trading in the stock at Thursday's session was evidently for the purpose of quieting comment.

### LOCAL CLOSING. STOCK QUOTATIONS.

[As posted at the Los Angeles Stock Exchange, I. W. Hellman Building.]

OIL LIST.

| | Bid. | Asked. |
|---|---|---|
| Amalgamated Oil | $ 81.62½ | |
| Associated Oil | 66.50 | $ 66.75 |
| Central | .41 | .50 |
| Columbia | 1.00 | 1.10 |
| Fullerton Oil | .... | 5.50 |
| Jade Oil Co. | .07⅜ | .08 |
| Midway Northern | .13 | .18 |
| National Pacific Oil Co. | .05¼ | .05¾ |
| New Pennsyl. Pet. Co. | .11 | .15 |
| Olinda Land Co. (Oil) | .25 | .35 |
| Rice Ranch Oil Co. | 1.20 | 1.30 |
| Union | 71.75 | 72.00 |
| Union Provident Co. | 70.25 | 70.50 |
| United Petroleum | 72.00 | 73.00 |
| United Oil Co. | .21 | .22 |

BANK LIST.

| | Bid. | Asked. |
|---|---|---|
| Cal. Savings Bank | .... | $132.50 |
| Citizens' National | $243.00 | 250.00 |
| Commercial National | .... | 220.00 |
| Farmers' & Merchants' Nat. | .... | 515.00 |
| First National | 630.00 | .... |
| German-American Tr. & Sav. | 357.50 | .... |
| Hellman Com. Tr. & Sav. | .... | 210.00 |
| Home Sav. Bank of L. A. | 137.50 | .... |
| Hibernian Sav. Bank | 125.00 | .... |
| Merchants' National | 225.00 | 325.00 |
| National Bank of Cal. | .... | 250.00 |
| Security Tr. & Sav. Bank | 375.00 | .... |
| U. S. National Bank | 155.00 | .... |

INDUSTRIAL LIST.

| | Bid. | Asked. |
|---|---|---|
| Cal. Hospital | .... | $ 77.50 |
| Consolidated Realty Co. | $ 65.00 | 60.00 |
| Emergency Hospital | 55.00 | .... |
| Hawaiian Com. & Sug. | 43.25 | .... |
| Home Telephone pfd. | 70.00 | 70.50 |
| Home Telephone com. | 25.00 | .... |
| Hutchinson S. P. Co. | 32.12½ | .... |
| L. A. Athletic Club | 11.00 | .... |
| L. A. Brewing Co. | 100.00 | .... |
| L. A. Investment Co. | .... | .71 |
| Occidental Life Ins. Co. | 125.00 | .... |
| Paauhau S. P. Co. | 22.37½ | .... |
| Pac. Mutual Life Ins. Co. | 500.00 | 512.50 |
| Producers' Transportation Co. | 81.75 | 85.00 |
| San Diego Home T. & T. Co. | .... | 5.00 |
| So. Cal. Edison pfd. | 100.00 | .... |
| So. Cal. Edison com. | .... | 65.00 |
| Title I. & Tr. Co. | 150.00 | .... |
| U. S. L. D. T. & T. Co. pfd. | 10.50 | 21.00 |

BOND LIST.
(With Accrued Interest.)

| | Bid. | Asked. |
|---|---|---|
| American Petroleum Co. | 90 | 100 |
| Associated Oil Co. | 101½ | 104 |
| Associated Oil Co. 1st Refg. | 96⅜ | .... |
| California Pacific Ry. | .... | 98 |
| Corona Power & W. Co. | 97 | .... |
| Cucamonga Water Co. | 96 | 100 |
| Edison Elec. Co. 1st Refg. | 100 | .... |
| Edison Elec. Co. old issue | 99 | .... |
| Home Telephone Co. | 90 | .... |
| Home Tel. Co. 1st Refg. | .... | 90½ |
| Home Tel. & Tel. of S. D. | .... | 98½ |
| Huntington Pipe Line | 93 | 95 |
| L. A. Gas & Elec. Co. | 100 | .... |
| L. A. Pac. 1st Con. Mtge. | 97 | .... |
| L. A. Pac. Ry. 1st Refg. | .... | .... |
| L. A. & Pasadena Elec. Ry. | 95 | .... |
| L. A. Public Market Co. | 103 | .... |
| L. A. Railway Co. | 98½ | .... |
| L. A. R.R. Corp. Co. | 90 | .... |
| L. A. Traction Co. Ba. | 91 | 95⅜ |
| Mission Trans. & R. Co. | 96⅜ | 98½ |
| Mt. Lowe Railway | .... | 85 |
| Pac. Elec. Ry. Co. | 96⅞ | 97¼ |
| Pac. Light & Power Co. | 92⅜ | .... |
| Pac. L. & P. Gtd. | 82 | .... |
| Pasadena Home T. & T. Co. | 84 | .... |
| Pomona & Ont. L. & P. Co. | 80 | .... |
| Prod. Transportation Co. | 98 | 98½ |
| S. Monica Bay H. T. Co. | 40 | 70 |
| S. Monica H. T. & T. Co. | 40 | 70 |
| San Diego Home T. & T. | .... | 45 |
| Temescal Water Co. | 100 | .... |
| Traders' Oil Co. | .... | 98 |
| Union Oil Co. | 89⅝ | 90 |
| Union Transportation Co. | 94½ | 95⅜ |
| U. S. L. D. T. & T. Co. | 67 | 80 |
| Whittier Home T. & T. Co. | 79 | .... |

MINING LIST.

| | Bid. | Asked. |
|---|---|---|
| Arizona Tom Reed | $ .17 | |
| Argo Mines | .32 | $ .35 |
| Big Jim Gold Mining Co. | 1.25 | .... |
| Boundary Cone | .41½ | .41¾ |
| California Hills | .02½ | .03 |
| Cons. Mines Co. | .05 | .05¼ |
| Dome Mining | .11½ | .12½ |
| Fessenden Gold | .25½ | .27½ |
| Gold Range | .11 | .... |
| Ivanhoe Con. Mines Co. | .19½ | .19¾ |
| Jerome Oatman | .12 | .20 |
| Lucky Boy | .21½ | .22 |
| Sunnyside Mining | .27½ | .... |
| Tom Reed | 1.42½ | 1.45 |
| United Eastern | 4.10 | 4.30 |
| Yellow Pine | .... | 1.45 |

SALES.

Morning session—

| | | |
|---|---|---|
| 4,375 | Consolidated Mines | $ .05¼ |
| 5,000 | Do. | .05¼ |
| 1,000 | Do. | .05⅜ |
| 3,000 | Do. | .05⅜ |
| 8,000 | Do. | .05⅜ |
| 9,100 | Lucky Boy | .21½ |
| 1,000 | Do. | .21⅝ |
| 1,000 | Ivanhoe | .19½ |
| 2,500 | Fessenden | .26¾ |
| 5 | Associated Oil | 66.25 |
| 2,100 | Sunnyside | .27½ |
| 12,000 | Boundary Cone | .41 |
| [illegible] | [illegible] | [illegible] |
| 1,000 | California Hills | .02½ |

## COMMERCIAL.

### LOCAL PRODUCE MARKET.

The unseasonably hot weather which has prevailed throughout Southern California during the past few days is liable to have a bad effect on the fruit trees. Warm weather so early in the year has already started the sap to running in many orchards, which means pre-season blossoming, and immature growth of the fruit. However, with the cooler weather yesterday and forecasts of continued lower pressure no material damage to the coming fruit crop is anticipated.

An advance in banana quotations is expected the first of next week. Stocks have been practically cleaned up in Los Angeles lately as the result of warm weather, which has boosted the demand for bananas, and the fact that the fruit that has been sent to this city has been very green, and in consequence has taken a long time to ripen. Prices in New Orleans have been raised already, and local dealers anticipate advancing prices here Monday to 4½ cents a pound. Present quotations are half a cent lower than the proposed new figure.

Artichokes dropped suddenly in value Thursday as the result of several large shipments which reached the city yesterday. They are now quoted at 90 cents to $1.10 a dozen, whereas previously they had been bringing $1.50 per dozen. Northern Burbank potatoes are easier, and prices were reduced 5 to 10 cents a hundred. Dried lima beans are also weaker, and the best grades are selling at $5.25, a decline of 25 cents a sack. In line with predictions made in The Times several days ago, evaporated apple quotations were reduced yesterday half a cent a pound for all grades.

Trading was exceptionally light on the produce exchange Thursday, and the only transaction recorded was the transfer of 5 cases of eggs at 19 cents a dozen. Butter was firm on call, and the cheese list was neglected. Prices in San Francisco were unchanged for butter and eggs, but old-style cheese declined to 17 cents a pound. Receipts totaled 576 cases of eggs, 46,000 pounds of butter, 1050 pounds of cheese, 3209 sacks of potatoes, 611 sacks of onions, 8 sacks of sweet potatoes and 605 boxes of apples.

### HOME BUTTER AND EGG QUOTATIONS.

EGGS — Fresh ranch, case count, 19; candled, 21@23; northern, fresh extras, f.o.b. San Francisco, 21½.

BUTTER—Creamery extras, 32 per pound; firsts, 30. The selling price to the trade is 3 cents higher than above quotations.

### PRICES CURRENT.

CHEESE — California fresh, 19; Tillamooks, 22; eastern daisies, 21; eastern twins, 20; Wisconsin longhorns, 22; eastern cheddars, 20@21; Oregon triplets, 21; Oregon Tillamooks, 22; Oregon longhorns, 21; Arizona longhorns, 21; imported Swiss, 40; domestic Swiss block, 26@27; Edelweiss limburger, 24@26; Sierra, 1.10; jack, 20; Canada cream, 90@1.00; German breakfast, 90; cream brick, 24.

CITRUS FRUIT—New navels, 2.00@2.50 box; tangerines, 1.10 lug; lemons, 2.25; packed, 3.00; juice, 1.50; new grapefruit, 2.50; limes, 85 basket.

FRESH FRUIT — Apples, fancy, Bellefleur, 1.35; 4½-tier, 1.20@1.25; 3½-tier, 1.20@1.25; Idaho Jonathans, 2.40@2.50; King David, 1.50@1.65; Hood River Spitzenbergs, extra fancy, 2.75@3.00; fancy, 2.20@2.25; choice, 1.70@1.75; Yellow Newtown Pippins, 1.30@1.35; Hoovers, 1.25; White Winter Pearmains, 1.50; 4½-tier 1.15@1.25; 4-tier Stayman Winesaps, 1.75@1.90; Winesaps, 2.00; Black Twig, 1.40@1.50; Rome Beauties, 1.90@2.50. Bananas, 4 lb.; Red Emperor grapes, 3.75 keg; French Bartlett pears, 2.50 box, 1.75 lug; Winter Nellis pears, 1.75 lug; pineapples, 5@6 lb.; pomegranates, 1.75 half orange box.

BERRIES—Cranberries, Late Howes, 12.00 barrel; 12½ lb.

GREEN VEGETABLES—These quotations are for first-class shipping stock: Artichokes, 90@1.10 per dozen; Brussels sprouts, 10 per pound; beans, green limas, 15 lb.; wax, 15 lb.; green, 15 lb.; beets, 40 per doz.; 1.35 per cwt.; cabbage, 1.15 a sack; northern cabbage, 2 per lb.; carrots, 40 doz.; cauliflower, 90 doz., 1.75 crate; celery, Golden Heart, No. 1, 75 doz.; 3.75 crate; green chile, 20 per pound; eggplant, 18@20 per pound; horseradish, 10; onions, green, 20 doz.; oyster plant, 40 doz.; leeks, 40 doz.; mushrooms, 25@30 lb.; lettuce, common, 25 doz., 1.10 crate; chicory, 40 doz.; parsley, 30 doz.; escarole, 90 doz.; parsnips, 35 doz.; peas, 10@12 lb.; peppers, 30 lb.; spinach, 20 doz.; mint, 40 doz.; rhubarb, 85@1.35; cream small squash, 55; Hubbard squash, 1¾@2 lb.; crooked neck, yellow, 45 lug; tomatoes, 1.75 crate; Florida tomatoes, 2.75 crate; turnips, 40.

POTATOES — Northern Burbanks, fancy, 1.80@1.85; Idaho Russets, 2.00@2.05; Salinas, 2.25@2.85; Lompock, 2.25@2.35; seed, Early Rose, 2.10; American Wonder, 2.00@2.10; Bliss Triumph, 2.25; sweet, yellow, 85 lug; 2.50@2.75 cwt.; Merced, 2.50 cwt.

BEANS—Pink, No. 1, 5.25; Lady Washington, 7.00; small white, 6.75; limas, No. 1, 5.25; Garvanzas, 5.75; black eyes, 4.00; lentils, 17.00@20.00.

RICE — Per 100 lbs. Extra fancy, head, Carolina, 6.00@6.50; fancy head, 5.50@6.00; blue rose, 5.25; Japanese, 4.40@4.60; California, 4.25@4.75; Siam, 4.25@4.75; China, No. 1, 5.50; No. 2, 4.50; brewers', 2.10@2.15; broken, 2.75@4.25; rice bran, 18.00 a ton; rice middlings, 24.00 a ton.

ONIONS AND CHILE—Strings, 13½; ground chile, 8@10; Jap chile, 35 lb.; loose, 12½; Mexican, 16; chile teipins, 75 lb.; corn husks, 7; do., cut, 11@12; boiling onions, 2.00 lug; pickling onions, 2.25 lug; White Globe, 4.50@5.00 cwt.; 1.75 lug; Australian Browns, 2.75@3.00 cwt.; Oregon Globes, 3.00; garlic, 12½@15; white sets, 12 lb.; yellow sets, 9 lb.

HONEY — Comb, white, 15; water white, 16; light amber, 12½; strained, amber, 6; white, 7½@8; water white, 8½@9; beeswax, 25@26 lb.

DRIED FRUITS — (25-lb. boxes faced, 50s, ½c less.) Apples, evaporated, 50s, choice, 8½; extra choice, 9; fancies, 25s, 10; apricots, extra choice, 10½; fancy, 11¾; currants, bulk, bbls., 16½; pears, 12½ lb.; peaches, choice, 6; extra choice, 7; fancy, 7½; prunes, 20-30s, 15; 30-40s, 11¾; 40-50s, 9; 50-60s, 8¼; 60-70s, 7½; 70-80s, 7¼; 80-90s, 6½; 90-100s, 5½; citron, 17½ lb.; lemon peel, 16½; orange peel, 16½.

RAISINS, FIGS AND DATES—Raisins, seeded, 36 16-oz., choice, 6¼@7; fancy, 8@8½; 45 12-oz., choice, 6¼; fancy, 12-oz., 6¾; Not-a seed, 48 12-oz., 8¾; 3-crown, loose, 50-lb. box, 7¼; 4-crown, loose, 50-lb. box, 7½; Sultana, unbleached, 9; L.L., 3-crown, 1.50; 4-crown, 1.90; 5-crown, 2.40; 6-crown, 2.90; Thompson seedless, 36 1s, 9@11; bleached Thompson, 50-lb. boxes, 13½; Figs, loose, black, 25-lb. box, 1.35; loose, white, 25-lb. box, 1.85 box; 6-oz. pkgs., 1.90 box. Dates, Golden, 60-lb. ½s, 1.40 box. Dates, Golden, 60-lb. boxes, 9; 30s, 9½; Fard, 60s, 10¾; 12s, 12½; Dromedary, 10; Royal Excelsior, 8.

NUTS — New almonds, fancy, IXL, 16½@17; Ne Plus Ultra, 16@16½; cocoanuts, per doz., 1.15; filberts, 16; pecans, large, 18; peanuts, 5@6; eastern, 7; Japan, 7; Chinese, 5; Brazils, 19@20; walnuts, Association. No. 1, 15¼@16; Manchurian walnuts, 12@12½; Jumbo, 19; budded, 19½; imported chestnuts, 9@10; eastern popcorn, 4½ lb.; yellow popcorn, 4½; pine, 25 lb.

Provision List.

LIVE STOCK—(Furnished by Pacific Coast Beef and Provision Company:) Following quotations based on delivered prices, weighed off cars, f.o.b. Los Angeles: Steers, 6¼@7; heifers, 5¼@6; cows, 5¼@5½; calves, 200 lbs. and under, 8½@9; over 200 lbs., 8@8½; bulls, 4¼@5¼; wethers, 6@6¼; ewes, 5¼@5¾; lambs, 7½@7⅝; yearlings, 6¼@6½; hogs, choice grain fed, 150 to 225 lbs., 7¼@7⅝.

POULTRY — Prices to producers: Broilers, 28; fryers, 24; roasters, 20; old cocks, 9; hens, 15@17; turkeys, 22@24; ducks, 20; geese, 16; squabs, doz., 2.00@3.00.

MUTTON—Yearlings, 13½@14; wethers, 13; ewes, 11; racks, 16; legs, 13; loins, 12; saddles, 18; trimmed mutton, 13½; forequarters, mutton, 9½; hindquarters, 12½; shoulder and breast, 9; No. 2 yearlings, 12½; No. 2 mutton, wethers, 11½; No. 2 mutton, ewes, 9½; tongues, per lb., 10; plux, each, 6; heads, skinned, each, 7½; brains, each, 3; hearts, each, 7; livers, per lb., 6.

LAMBS—Plain milk, 16; do., 36 lbs. and over, 15; do., caul, 15½; do., 36 lbs. and over, 14½; regular, 13½; lamb racks, 20; trimmed lambs, 19; forequarters, lambs, 13; hind lambs, 18½; loins, 20; legs, 18½; shoulder and breast, 10; tongues, 10.

BEEF—(Furnished by Cudahy Packing Company:) No. 1 steers, 11¼; medium steers, 11; Mexican, 10½; No. 1 cows, 10¾; No. 2 cows, 10¼; No. 3 cows, 9½; steer hind quarters, No. 1, 12½; do., medium, 12; cows, hind quarters, 11½; fore quarters, 10; do., kosher, 10¼; good bulls, 9; No. 2 bulls, 8; short loins, 19; pin bone loins, 20; loins, No. 1, 16; medium loins, 15; cow loins, 14; No. 2, 13; ribs, No. 1, 8-rib cut, 13; No. 2, 8-rib cut, 12; cow ribs, 13; medium, 12; loin butts, 14; short chux, 9½; do., kosher, 8¾; full chux, 9¼; do., kosher, 8; triangles, 9; do., kosher, 7¾; plates, 7½; do., kosher, 7½; briskets, 7½; do., kosher, 7¾; steer rounds and rumps, 11½; cow rounds and rumps, 11; do., rumps off, 13¼; do., butt on, 12½; heifer rounds, 10½; tenderloins, fresh, 30; shoulder clods, 15; boned chux, 10; clod, out, 9½; shanks, 15; whole flanks, 10; do., fats off, 11; shanks and clods, 10; shanks, 6; flank steak, flank meat, 9; beef trimmings, 9; fillets, 40; beef suet, 8; cod fat, 8; cheek meat, 7; sweetbreads, fresh, 20; calf sweetbreads, 65; cleaned tripe, 3; honeycomb trope, frozen, 10-pound tins, 26; fresh tongues, 14; pickled tongues, 16; cooked tripe, 7; hearts, 7; livers, fresh, 8; ox tails, fresh, each; 7; brains, each, 8; kidneys, each, 8; feet, 10; feet, hide on, 25; heads (barbecue,) each, 3.50.

VEAL—120 lbs. and under, 17; 121 to 150 lbs., 16½; 151 lbs. and up; 16; sides, 60 lbs., and under, 17; 61 to 80 lbs., 16½; 81 lbs. and up, 16; hinds, 45 lbs. and under, 19; do., 46 lbs. and up, 18; fore quarters, 45 lbs. and under, 13; do., 46 lbs. and up, 12; calves' tongues, per lb., 15; sweetbreads, 65; calf hearts, 8; calf livers, 20; calf heads, 10; calf feet, each, 15; calf feet, skinned, 5; calf brains, set, 8.

PORK—Dressed hogs, head on, 12; do., heads off, 11½; trimmed hogs, 14; loins, fresh, 15; do., legs, fresh, 14; shoulders, fresh, 10½; picnics, fresh, 10; briskets, 11*; butts, 13*; bellies, 17; leaf lard, 9; trimmings, 10; tenderloins, fresh, 30; spareribs, 10; heads, per lb., 7; backfat, 8; tails, 7; neck bones, 4; pigs' feet, 4½; hearts, per lb., 7; livers, each, 4; kidneys, per b., 6; tongues, per lb., 10; snouts, per lb., 5; ears, per lb., 3½; chitterlings, 5; brains, each, 2; jowls, 8½; hocks, 10; rinds, 7; stomachs, 5; heads, jowls off, 5; jowls on, 7; leaf lard, 10¼.

HAMS—(Following quotations are based on grades furnished by leading packers:) Extra fancy, 21¼; fancy, 20½; medium, 19½; skinned, extra fancy, 22; fancy, 22; boiled, fancy, 30; medium boiled, 29; boneless, 28; picnics, boned, 15; smoked, 10½.

BACON—(Following quotations are based on grades furnished by leading packers:) Extra fancy, 4-8, 29; fancy, 6-8, 27; 8-10, 22; 10-12, 21½; 12-13, 21; narrow, 19½; strips, 14; backs, 15½; briskets, 15; smoked, 16; smoked, 6-10, 23; 10-12, 22; picnics, 12; boned picnics, 14½.

PICKLED MEATS—Pigs' feet, kits, 1.25; do., ¼ bbls., 2.50; do., ½ bbls., 5.25; do., bbls., 12.50; H.C. tripe, kits, 1.15; do., ¼ bbls., 2.60; do., ½ bbls., 5.00; lamb tongues, kits, 2.50; ¼ bbls., 6.00; ½ bbls., 12.75; bbls., 32.00; plate beef, ½ bbls., 10.00; bbls., 19.00.

LARD—(Following quotations are based on grades furnished by leading packers:) Extra fancy, 11¾; fancy, 10⅝; medium, 9¾; suetene, in tierces, 9¾; shortening, 11; lard compound, 8¾.

SAUSAGE—Fresh pork links, 13½; fresh pork, bulk, 13½; Meadow Grove pork, 1-lb. cartons, 20½; clubhouse, 14; Spanish style, pork, 13½; blood, 10; liver, 11; headcheese, in casings, 10½; sour headcheese, in 4-lb. blocks, 11½; Frankfurt sausage, 12; bologna, 10; garlic, 11; bologna, in paraffin sacks, 10½; Coney Island, Frankfurt style, 12; mettwurst, 15; minced sausage, in bladders, 14; do., in bungs, 14½; luncheon loaf, with tongue, 19½; Berlin style, 16.

SUMMER SAUSAGE—*Salami, Italian style, 29; *Italian cervelat, 28; *American cervelat, 28; *Salami, German style, 27; farmer style, 21; Holsteiner, 20; Prosciutto hams, 27.

*Above in case lots, 1 cent less.

SALT AND SMOKED MEATS—D.S. bellies, 14; D.S. plates, 10; D.S. extras, 12; D.S. clear backs, 12; D.S. fat backs, 12; D.S. jowls, 11; smoked butts, 19; boneless butts, 17; backs, 17½; beef tongues, 33; do., boiled, 35; boiled and smoked, 37; insides, 28; outsides, 22; smoked briskets, 15; smoked plates, 12; carne seca, 34.

FRESH FISH—(Wholesale price per pound:) Barracuda, 11; halibut, 8; rock cod, 7; rock bass, 7; sand dabs, 8; salmon, 12½@15; mackerel, 6; tuna, 6; carp, 6; cockles, 7; bonita, 6; blue perch, 7; sole, 8; squids, 13; shell shrimps, 50; mussels, 5; smoked albicore, 12½; smoked salmon, 18; clams, 8@10; bulk oysters, 1.50 a hundred; quart oysters, 6.50 doz.; California oysters, 50 a hundred; lobsters, 15@24; scallops, 3.50 a gallon; shad roe, 25; whitebait, 15@20; crabs, 3.25@4.00 doz.

SUGAR—(Per 100 pounds:) Sugar prices quoted below are for Los Angeles. Pomona country list is 5 cents higher; Colton city list is 20 cents higher; Colton country list is 17 cents higher. Prices are based on sacks; bbls. add 20; ½ bbls, 35, and boxes 60 per 100 lbs. All prices are net cash, less 25 cents per cwt. 15 days: Beet gran., 6.65; standard cane, 6.85; standard berry, 6.85; cubes, sacks, 7.05; powdered, 6.95; Cons. A, 6.85; extra C, 6.35; Golden C, 6.25; D, 6.15; Dominoes, 5s, 10.70; Dominoes, 2s, 11.20; Superior, 7x, powdered, bbls., 7.60; Superior, 7x, powdered, 30-lb. boxes, 8.05; Superior, 7x, bar, bbls., 8.00; Superior, 7x, bar, ½ bbls., 8.15; Superior, 7x, bar, 35-lb. tin, 11.10; Superior, 7x, 30-lb. boxes, 8.50; pinoche, crate, 11.45.

SALT—Blue Cross, cartons, 48 2s, 1.60; 20 5s, 1.40; Angelus, bales, all sizes, 1.65; Blue Cross table salt, 150-lb. bales, 75 2s, 50 3s, 30 5s, 15 10s, 6 25s, bale, 1.75; Blue Cross Dairy, 50s, 15.00 ton; Angelus dairy, 50s, 14.00 ton; Snowflake brand, dairy, 50s, 14.00 ton; 100s, 13.00; table, 50s, 16.00; 100s, 15.00; ¼ ground, 50s, 14.00; 100s, 13.00; flour, 100s, 13.00; ½ ground, and ice cream, 50s, 8.75@9.50 ton; do., 100s, 8.10@8.90 ton; hides, 167s, 8.75 ton; fish, 125s, 9.00; hay, 167s, 7.00; Kansas Salt, Morton free running, 24 2s, 1.80; cooking, 24 3s, 1.80; R.S.V.P., 20 5s, 2.90; 36 2s, 2.50; Seal, 36 2s, 1.30; 25 4s, 1.80; Seal Saxolin, Sanitary Pocket, 100 1⅛s, 3.00; 50 3s, 2.65; 20 8s, 2.85; 75 2s, 2.75; 40 4s, 2.85; 16 10s, 2.75; Riverside or Perfection, 86 1⅛s, 2.50 bale; 100 1⅛s, 2.50; 75 2s, 2.45; 38 4s, 2.40 bale; 15 10s, 2.35 bale; 6 25s, 2.25; ice cream, Snowflake, 15 10s, 1.50 bale; Ashland Dairy, 50s, 28.00 ton; 280s, 4.25 bbl.; kiln dried, 50s, 65; 100s, 1.20; 25s, 35; packers', 100s, 1.20; 50s, 65; lump rock, stock, 25.00. Quantity prices, one or assorted, miscellaneous sold: Shaker, 24 pkgs., 1.80; Diamond Crystal, 37 8s, 5.25; 100 3s, 5.50; 200 1½s, 6.25; D.C. cooking, 23 3s, 1.80; Worcester brand, Ivory salt, 24 2½ cartons, 1.75; bbls., 30 5-8, 30 10 sacks, 4.75; 100 3-lb. sacks, 5.00; 70 4-lb. 5.00; 60 5-lb. sacks, 5.00.

WHEAT FLOUR—Quoted by bbls.: Capitol Milling Co.: Capitol, 7.20; Aurora, 6.60; Trophy, 5.70; No. 1 hard bakers', 7.30; bakers' extra blend and California wheat blend, 6.80; Our Giant, 6.70; Eclipse, 6.30. Los Angeles Milling Co., Forex, 7.20 per bbl.; Purity, 6.60; Morning Glory, 5.70; Forex, bakers' extra, 6.80; bakers' pastry, 6.30.

GRAIN AND FEED—Per 100 lbs.: Alfalfa meal, 1.15; alfalfa molasses, 1.20; barley, rolled, 1.60; seed barley, 1.65; corn, whole yellow, 2.05; whole white corn, 2.15; corn, cracked, 2.10; Kaffir corn, 1.75; Egyptian corn, 1.85; red feed oats, 1.85; white feed oats, 1.85; bran, 1.50; shorts, 1.80; No. 1 wheat, 100-lb. sacks, 2.20; cracked wheat, 2.30; Milo maize, 1.55; oilcake meals, 2.50; rye seed, 1.90; rolled oats, 1.90; chicken feed, 2.80; oats, chop., 1.50; feed meal, 2.15.

| | 5-lb. | 10-lb. | 25-lb. | 50-lb. |
|---|---|---|---|---|
| Cornmeal, white | 3.40 | 3.20 | 3.10 | 3.00 |
| Cornmeal, yellow | 3.40 | 3.20 | 3.10 | 3.00 |
| Graham flour | 3.95 | 3.75 | 3.65 | 3.55 |
| Rye flour or meal | 4.00 | 3.80 | 3.70 | 3.60 |
| Oatmeal, ground | 5.15 | 4.95 | 4.85 | 4.75 |
| Oatmeal, steel cut | 5.15 | 4.95 | 4.85 | 4.75 |
| Hominy, large, small | 3.85 | 3.65 | 3.55 | 3.45 |
| Cracked wheat | 4.20 | 4.00 | 3.90 | 3.80 |
| Pearl barley | 5.40 | 5.20 | 5.10 | 5.00 |
| Split peas, yellow | 7.70 | 7.50 | 7.40 | 7.30 |
| Split peas, green | 7.70 | 7.50 | 7.40 | 7.30 |
| Farina | 4.30 | 4.10 | 4.00 | 3.90 |
| Nutrina Germ | 4.50 | 4.30 | 4.20 | 4.10 |
| Buckwheat | 4.80 | 4.65 | 4.55 | 4.45 |
| Entire wheat flour | 4.05 | 3.85 | 3.75 | 3.65 |
| Health bran, 10 4-lb. pkgs in bale | | | | 1.90 |

HAY—Alfalfa, 14.00@20.00 ton; barley hay, 18.00@22.00; tame oat hay, 20.00@24.00; wheat hay, 16.00@20.00; stock hay, 10.00@14.00; straw, 7.00@8.00.

Oil List.

| | |
|---|---|
| Pearl oil or Union water white, iron bbls. and wagons | $ .09 |
| Pearl oil, in cases | .16 |
| Standard G.M. gasoline, drums | .46 |
| Standard G.M. gasoline, in cases | .53½ |
| Union and Ventura gas machine gasoline, drums | .46 |
| Union and Ventura gas machine gasoline, cases, 2 5s | .53½ |
| Eocene oil, in cases, 2 5s | .19 |
| Headlight, in cases, 2 5s | .17 |
| Union Headlight, in cases, 2 5s | .19 |
| V. M. & P. naphtha, drums | .17 |
| V. M. & P. naphtha, cases, 2 5s | .24 |
| Red Crown, Union and Ventura gasoline, iron bbls. and tank wagons | .18 |
| Red Crown, Union and Ventura gasoline, cases, 2 5s | .25 |
| Distillate, iron bbls. and tank wagons | .08½ |
| Distillate, cases, 2 5s | .15½ |
| Linseed oil, raw, in bbls. | .86 |
| Linseed oil, raw, in cases | .91 |
| Linseed oil, boiled, in bbls. | .88 |
| Linseed oil, boiled, in cases | .93 |
| Turpentine, iron bbls. | .67 |
| Turpentine, in cases, 2 5s | .74 |

## CLOSING PRICES ON SALT LAKE EXCHANGE.

[Furnished by E. F. Hutton & Co., Members New York Stock Exchange, 118 West Fourth street, Los Angeles.]

SALT LAKE, Feb. 17.—Closing quotations:

| | Bid. | Ask. | | Bid. | Ask. |
|---|---|---|---|---|---|
| Alta Con. | 20½ | 22 | Mineral F. | 4½ | 4½ |
| Alta Tiger | 2⅛ | 3⅜ | Moscow | 24 | 30 |
| Albion | 29 | 30 | Mtn. Lake | 7¼ | 7⅜ |
| Beck Tun. Con. | 16¼ | 17½ | Nev. Hills | — | 21 |
| Bing. Amal. | 10 | 11 | Ohio Cop. | 1⅝ | 2 |
| Big C. | 3⅜ | 4½ | Plutus | 8⅞ | 9 |
| Cedar Ta. | 4 | — | Prince Con. | 125 | 127½ |
| Cedar T. | 4⅝ | 5¼ | Rico Wel. | 30 | 31 |
| Colorado | 19½ | 20 | Rexall | 12¼ | 14 |
| Crown P. | 5⅝ | 6⅜ | Salls | 52 | 53 |
| Cal. Ex. | 10 | 10½ | S. K. Coal | 330 | 332½ |
| Cardiff | 520 | 530 | S. K. Con. | — | — |
| Daly | 90 | 200 | Sioux Con. | 9¼ | 10 |
| Daly Judge | 825 | 850 | S. Hecla | 227½ | 230 |
| Dragon Con | 18 | — | Tar Baby | 8¼ | 8⅜ |
| Emma Cop. | 50 | 51 | T. Quincy | 24 | 25½ |
| G. Chain | 12½ | — | Tint. Cent. | 7⅜ | 8 |
| Grand Cent. | 66 | 70 | Uncle Sam Con. | 10 | 12½ |
| Iron Blos. | 167½ | 170 | Union Chief | 6 | — |
| Ind. Queen | 1⅝ | 2 | Utah Con. of Tintic | 2⅜ | 3 |
| Keystone | 37 | 38 | Vic. Con. | 2⅜ | 3 |
| King W. | 1⅜ | 2¼ | Wilbert | 7¼ | 7⅜ |
| Leonora | 3⅜ | 4 | W. Toledo | 4⅜ | 4⅝ |
| May Day | 17⅛ | 18⅜ | Yankee | 29 | 35 |
| M. Utah | 35 | 36 | | | |

## RANGE OF STOCK PRICES IN [illegible]

[Furnished by Logan & Bryan, [illegible] and Boston Stock Exchange, [illegible] Los Angeles.]

BOSTON, Feb. 17.—Following [illegible]

| | Bid. | Ask. |
|---|---|---|
| Adventure | 1⅝ | 2 |
| Ahmeek | 101 | 102 |
| Alaska | 22⅞ | 22¾ |
| Allouez | 71 | 71½ |
| Algoma | 1 | 1½ |
| Am. Pneu. | 2 | 2½ |
| Do. pfd. | 13 | 13½ |
| Am. Zinc | 78⅜ | 78¾ |
| Arcadian | 9 | 9½ |
| Ariz. Com. | 9⅜ | 9½ |
| B. & Sup. | 20 | 21 |
| Baltic | 8 | 8½ |
| Bopolo | 50 | 51 |
| Belmont | 4⅜ | 4½ |
| Bohemia | 2 | 2½ |
| Butte & B. | 4 | 4½ |
| Butte & L. | 61 | 62 |
| Butte & S. | 92 | 92½ |
| Calaveras | 5¼ | 5½ |
| Cal. & A. | 73 | 73¼ |
| Cal. Curtis | 5 | 6 |
| Cal. & H. | 575 | 576 |
| Canada | 1⅛ | 1¼ |
| Centennial | 16⅝ | 17 |
| Chief Cons. | 1¼ | 1½ |
| Cons. Ariz. | 1⅝ | 1¾ |
| Copper R. | 65 | 65¼ |
| Crown R. | 60 | 60½ |
| Daly West | 2⅝ | 3 |
| E. Butte | 14⅜ | 15 |
| Fortuna | 1 | 1¼ |
| Franklin | 9⅜ | 10½ |
| Con. Cop. | 1⅜ | 1½ |
| Contact | 50 | 51 |
| Granby | 88 | 88½ |
| Greene Can. | 47 | 48 |
| Hancock | 16¼ | 17 |
| Helvetia | 40 | 45 |
| Hollinger | 28 | 28½ |
| Isl. Creek | 46 | 47 |
| Do. pfd. | 89¼ | 90¼ |
| Indiana | 8 | 9 |
| Inspiration | 46 | 46¼ |
| Isle Royale | 29¾ | 30 |
| Jumbo Ex. | 1¼ | 1¾ |
| Kerr Lake | 4⅝ | 4¾ |
| Keweenaw | 3 | 4 |
| Lake Cop. | 17⅝ | 18 |
| La Rose | 62 | 65 |
| La Salle | 4 | 4¾ |
| Mass. Cop. | 12⅛ | 13 |
| Mass. Gas. | 86 | 86¼ |
| Do. pfd. | 86 | 86½ |
| Majestic | 1¼ | 1½ |
| Mayflower | 3 | 4 |
| Mex. Metals | 40 | 42 |

## FRENCH IMPORTS GREATLY INC[illegible]

[BY ATLANTIC CABLE AND A. P.]

PARIS, Feb. 17.—Official [illegible] the French customs [illegible] January, issued today, show [illegible] ports of 610,992,000 franc[illegible] crease of 277,532,000 franc[illegible] uary, 1915.

Exports were 201,000,000 [illegible] increase of 48,000,000 fr[illegible] the balance of trade for the [illegible] is about 410,000,000 [illegible] France.

We Own and Offer
State of Califo[illegible]
4% Bonds
Financial Statement
Assessed Valuation 1915-16 [illegible]
Bonded debt (including these issues) [illegible]
Bonded debt is less than [illegible] assessed valuation.
Tax-exempt in Califo[illegible]
Free from Federal Inco[illegible]
Legal investment for [illegible] banks of all States and [illegible] Postal Savings Deposits.
Further Details on Appl[illegible]
E. H. ROLLINS & [illegible]
Investment Bonds
204 Security Bldg.
Los Angeles
Main 4013

HARRIS & CO[illegible]
BUY AND SELL
Choice 7% Street [illegible]
A First Lien on Choice [illegible] being a Prior Lien to a [illegible] gardless of date of issue.
The Best Investment [illegible] World.
1215 Hibernian Bldg., Los [illegible] Fourth and Spring
Phones: Broadway [illegible]

A. E. Lewis, dealer [illegible]
Municipal and Corporation
BONDS
For investment purposes, [illegible] three fundamental principles [illegible] ket Ability and Yield.
204 SECURITY BLDG.
Sunset Main 104.

We Offer
A STRONG CORPORATION BOND TO YIELD 7%
This Company holds $1,200,000 of U. S. Government Bonds [illegible] treasury, acquired from earnings and held against [illegible]
From earnings alone it is steadily reducing its debt and [illegible] its properties. It serves a large community without [illegible]
The bonds we offer are followed by junior bonds and stock [illegible] a market value of over $10,000,000.
We recommend these bonds for investment.
A. M. CLIFFORD & CO.
HIGH GRADE BONDS
HIBERNIAN BUILDING SPRING AT FOURTH

Not Open
Washington's
Birthday
VILLE de PARIS

E. F. Hutton & Co.
Members
New York Stock Exchange
New York Cotton Exchange
Chicago Board of Trade
118 West Fourth Street
Branch
Alexandria Hotel.
Home Office
61 Broadway, New York.
Private Wires
Coast to Coast
and
All Southern Points.

7% Always Reliable 7%
Our offerings of 7 per cent. Street Improvement Bonds are always [illegible] long experience, highly developed equipment and large volume [illegible] command the cream of the offerings. We sell any amount, $100 to [illegible]
ELLIOTT & HORNE COMPANY
Mezzanine Floor [illegible]
10208—Phones—Main 7235.

Wm. R. Staats Co. Dealers in Municipal and Corporation BONDS
ALSO EXECUTE COMMISSION ORDERS IN LISTED SECURITIES
LOS ANGELES. PASADENA. SAN FRANCISCO.

E. H. Rollins & Sons
204 SECURITY BUILDING
INVESTMENT BONDS
Boston, New York, [illegible] Chicago, [illegible] San Francisco.

FARM MORTGAGES—J. F. [illegible]
527 CITIZENS NATIONAL BANK [illegible]

BONDS Los Angeles 201 Citizens Bank Bldg. Blankenhorn-Hunter Co.

LOGAN & BRYAN
BROKERS—STOCKS, BONDS, GRAIN, PROVISIONS, [illegible]
Members All Leading Exchanges. LOS ANGELES OFFICE, [illegible]
Sunset Main 5410 L. N. STOTT, Manager.

JNO. O. KNIGHT & CO.
Members Los Angeles Stock Exchange.



Grain.

## OUTSIDE WHEAT IN GOOD VO[illegible]

[illegible]RGENTINA AND AUST[illegible] SHIPMENTS INCREAS[illegible]

[illegible]arlier Advances in Domestic [illegible] kets are Wiped Out and the [illegible] Force Prices Down Fracti[illegible] Corn and Oats Also Sell [illegible] Provisions Weaker.

[BY A. P. NIGHT WIRE.]

CHICAGO, Feb. 17.—Estimate[illegible] [illegible]rgentine receipts had trebled [illegible] as compared with a we[illegible] [illegible]ve control of the wheat mark[illegible] [illegible]y to the bears. Prices closed [illegible] to 1¼ net lower, with May [illegible]29¾, and July 1.22⅝. Other [illegible] articles, too, showed a [illegible], ⅛ to ⅜@⅝; oats, ⅞ to 1[illegible] provisions 1¼ to 25. Repo[illegible] shipments of wheat from Arg[illegible] accompanied by advices [illegible]stralian shipments would be [illegible]stantially enlarged. The effec[illegible] wipe out speedily all trace [illegible]vance which had taken place [illegible] the first part of the session. C[illegible] eased off with wheat. Provi[illegible] weakened under heavy selling[illegible].

CLOSING PRICES.

[illegible]heat, May, 1.29@1.29¼; July, 1[illegible] [illegible] May, 78⅛; July, 78⅜. Oats, [illegible]; July, 45⅜. Pork, May, 20.70; [illegible]. Lard, May, 10.22; July, [illegible], May, 11.50; July, 11.60.

CASH GRAIN.

[illegible]orn, No. 2 yellow, nominal; N[illegible]low, 73½; No. 4 white, 72@[illegible], No. 2, 1.02. Barley, 68@78. T[illegible], 5.50@8.00. Clover, 10.00@18.[illegible]

RANGE OF PRICES.

| Open. | High. | Low. | Bid. |
|---|---|---|---|
| 1.31 | 1.31⅝ | 1.28¾ | 1.29 |
| 1.24⅝ | 1.24⅝ | 1.22⅝ | ..... |
| .79⅛ | .80⅛ | .78⅜ | .78⅜ |
| .79⅛ | .79⅝ | .78⅜ | .78⅝ |
| .49⅛ | .49⅛ | .48⅛ | ..... |
| .46⅝ | .47 | .45⅝ | .45⅝ |
| 20.90 | 20.97 | 20.70 | 20.70 |
| ..... | 21.00 | 20.72 | 20.72 |
| 10.45 | 10.45 | 10.22 | 10.22 |
| 10.62 | 10.62 | 10.35 | 10.35 |
| 11.62 | 11.65 | 11.50 | 11.50 |
| 11.75 | ..... | ..... | 11.60 |

DULUTH WHEAT.

[BY DIRECT WIRE—EXCLUSIVE DISPATCH.]

DULUTH, Feb. 17.—Close: Wheat[illegible], 1.26⅛; July, 1.27¼.

WINNIPEG WHEAT.

[BY DIRECT WIRE—EXCLUSIVE DISPATCH.]

WINNIPEG, Feb. 17.—Close: Whe[illegible], 1.27⅝; July, 1.26¼. Oats, M[illegible]; July, 44⅝.

KANSAS CITY WHEAT.

[BY DIRECT WIRE—EXCLUSIVE DISPATCH.]

KANSAS CITY, May 17. — Close[illegible], May, 1.19¾; July, 1.16¼. Cor[illegible], 73¾; July, 74⅜.

ST. LOUIS WHEAT.

[BY DIRECT WIRE—EXCLUSIVE DISPATCH.]

ST. LOUIS, Feb. 17.—Close: Wheat[illegible], 1.24½; July, 1.19⅝. Corn, May[illegible]; July, 76⅝.

PORTLAND WHEAT.

[BY A. P. NIGHT WIRE.]

PORTLAND (Or.) Feb. 17.—Wheat[illegible], no trading. Spot bids unchanged[illegible] lower. Bluestem, 1.08; fortyfold[illegible], 96; Red Fife, 97; Red Russian[illegible].

SAN FRANCISCO WHEAT.

[BY A. P. NIGHT WIRE.]

SAN FRANCISCO, Feb. 17.—Wheat, [illegible] no trading. Barley, firm; De[illegible] 1.35 bid; May, 1.30 bid. After[illegible] session: Barley, firm, May, 1.36 [illegible] asked. Wheat, steady, no [illegible].

NEW YORK WHEAT.

[BY A. P. NIGHT WIRE.]

NEW YORK, Feb. 17.—Wheat, spot [illegible]. Corn, spot easy. Oats, spot [illegible]. Hay, hops, wool, steady. Hides, [illegible].

## [illegible]CES ON LOCAL GRAIN EXCHANGE.

[illegible]lowing are quotations furnished [illegible] the Grain Exchange. All prices [illegible] are based on lots of 100 tons [illegible], and are f.o.b. Los Angeles.

| | Bid. | Asked. |
|---|---|---|
| [illegible] white milling | .... | .... |
| [illegible] Turkey milling wheat | .... | $2.10 |
| [illegible] Turkey | .... | 2.20 |
| [illegible] milling wheat | .... | 2.20 |
| [illegible] club milling | .... | 2.15 |
| [illegible] club wheat | .... | 1.82½ |
| [illegible] Sonora milling wheat | .... | 1.85 |
| [illegible] Russian wheat | .... | 1.80 |
| [illegible] standard oats | .... | 1.87½ |
| [illegible] No. 2 rolled oats | .... | 1.65 |
| [illegible] 1 bright feed barley | .... | 2.05 |
| [illegible] 1 dark feed barley | 1.30 | 1.35 |
| [illegible] yellow corn | .... | 1.35 |
| [illegible] white corn | .... | 1.75 |
| [illegible] mixed corn | .... | 1.75 |
| [illegible] corn, skd. | .... | 1.80 |
| [illegible]tian corn | .... | 1.55 |
| [illegible] maize, local | 1.47½ | 1.57½ |
| [illegible] white bran | 1.25 | 1.35 |
| [illegible] red bran | .... | 28.00 |
| | .... | 27.00 |

SPECIALS.

| | Bid. | Asked. |
|---|---|---|
| [illegible]rley futures— | | |
| [illegible] half March | 1.32½ | 1.35 |
| [illegible] half March | 1.33½ | |
| [illegible] | | 1.40 |

## [illegible]GS TEN HIGHER, CATTLE SELL STEADY.

[BY A. P. NIGHT WIRE.]

CHICAGO, Feb. 17.—Hogs, Receipt[illegible], strong, 5 to 10 above yesterday's [illegible]ge; bulk, 8.15@8.35; light, 7.80@[illegible]; mixed, 8.05@8.45; heavy, 8.05@[illegible]; rough, 8.05@8.15; pigs, 6.25@7.40. [illegible] receipts 5000, steady; native [illegible] steers, 6.60@9.65; western steers, [illegible]8.35; stockers and feeders, 5.00[illegible]; cows and heifers, 3.15@8.25; [illegible] 8.50@11.50. Sheep, receipts 13,-[illegible]; steady; wethers, 7.75@8.80; ewes, [illegible]8.25; lambs, 9.00@11.35.

KANSAS CITY MARKET.

[BY A. P. NIGHT WIRE.]

KANSAS CITY, Feb. 17.—Hogs, re[illegible] 1904, higher; bulk, 7.85@8.20; [illegible] 8.10@8.30; packers and butchers, [illegible]; light, 7.85@8.10; pigs, 6.70@[illegible]. Cattle, receipts 2500; strong; [illegible] fed steers, 8.40@9.00; dressed [illegible] steers, 7.00@8.35; western steers, [illegible]8.15; stockers and feeders, 6.00@[illegible]; bulls, 5.25@6.50; calves, 6.50@[illegible]. Sheep, receipts 2600; lower; [illegible] 10.40@11.00; yearlings, 9.25@[illegible]; wethers, 7.75@8.35; ewes, 7.25@[illegible].

PORTLAND MARKET.

[BY A. P. NIGHT WIRE.]

PORTLAND (Or.) Feb. 17.—Cattle, [illegible]; receipts, 4; steers, choice, 7.50[illegible]; good, 7.00@7.25; medium, 6.60@[illegible]; cows, choice, 5.75@6.75; good, 5.00@[illegible]; medium, 5.25@5.50; heifers, choice, [illegible]6.40; good, 5.60@5.75; bulls, [illegible] 3.50@5.00; stags, choice, 5.00@[illegible]. Hogs, steady, receipts 455; prime [illegible] 8.00@8.25; good to prime strong weights, [illegible]8.25; good to prime mixed, 7.25@[illegible]; rough heavy packing, 6.70@7.25; [illegible] and skips, 6.70@7.00. Sheep, [illegible]; receipts, none; choice lambs, [illegible]; common lambs, 8.25@8.70; [illegible] yearlings, 7.75@8.00; good year[illegible] 7.00@7.75; choice wethers, 7.00@[illegible]; choice light ewes, 6.25@7.00; good [illegible] 5.75@6.25; common heavy ewes, [illegible]

Grain.

## OUTSIDE WHEAT IN GOOD VOLUME.

### ARGENTINA AND AUSTRALIAN SHIPMENTS INCREASE.

**Earlier Advances in Domestic Markets are Wiped Out and the Bears Force Prices Down Fractionally. Corn and Oats Also Sell Lower. Provisions Weaker.**

[BY A. P. NIGHT WIRE.]

CHICAGO, Feb. 17.—Estimates that Argentine receipts had trebled in volume as compared with a week ago gave control of the wheat market today to the bears. Prices closed heavy, 1/8 to 1 1/4 net lower, with May 1.29@1.29 1/4 and July 1.22 5/8. Other speculative articles, too, showed a setback, corn 5/8 to 3/4@7/8; oats, 1/8 to 1 1/8@1 1/4, and provisions 1 1/4 to 25. Reports of shipments of wheat from Argentina were accompanied by advices that Australian shipments would be also substantially enlarged. The effect was to wipe out speedily all trace of an advance which had taken place here in the first part of the session. Coarse grains eased off with wheat. Provisions weakened under heavy selling by packers.

CLOSING PRICES.

Wheat, May, 1.29@1.29 1/4; July, 1.22 5/8. Corn, May, 75 3/8; July, 75 7/8. Oats, May, 47 7/8; July, 45 3/8. Pork, May, 20.70; July, 20.72. Lard, May, 10.22; July, 10.40. Ribs, May, 11.50; July, 11.60.

CASH GRAIN.

Corn, No. 2 yellow, nominal; No. 4 yellow, 73 1/2; No. 4 white, 72@73 1/2. Wheat, No. 2, 1.62. Barley, 66@78. Timothy, 5.00@8.00. Clover, 10.00@18.50.

RANGE OF PRICES.

| Option— | Open. | High. | Low. | Close Bid. | Asked. |
|---|---|---|---|---|---|
| Wheat— | | | | | |
| May | 1.30 | 1.31 1/2 | 1.29 1/4 | 1.29 | ..... |
| July | 1.24 | 1.24 3/4 | 1.22 5/8 | ..... | 1.22 5/8 |
| Corn— | | | | | |
| May | .76 1/4 | .76 3/4 | .75 3/8 | .75 3/8 | ..... |
| July | .76 1/8 | .76 5/8 | .75 7/8 | .75 7/8 | ..... |
| Oats— | | | | | |
| May | .48 1/8 | .48 3/8 | .47 7/8 | ..... | .48 3/8 |
| July | .46 | .47 | .45 3/8 | .45 3/8 | ..... |
| Pork— | | | | | |
| May | 20.90 | 20.97 | 20.70 | 20.70 | ..... |
| July | ..... | 21.00 | 20.72 | 20.72 | ..... |
| Lard— | | | | | |
| May | 10.42 | 10.45 | 10.22 | 10.22 | ..... |
| July | 10.60 | 10.62 | 10.40 | 10.45 | ..... |
| Ribs— | | | | | |
| May | 11.65 | 11.65 | 11.50 | 11.50 | ..... |
| July | ..... | ..... | ..... | 11.60 | ..... |

DULUTH WHEAT.

[BY DIRECT WIRE—EXCLUSIVE DISPATCH.]

DULUTH, Feb. 17.—Close: Wheat, May, 1.30 3/8; July, 1.27 3/4.

WINNIPEG WHEAT.

[BY DIRECT WIRE—EXCLUSIVE DISPATCH.]

WINNIPEG, Feb. 17.—Close: Wheat, May, 1.27 5/8; July, 1.26 3/4. Oats, May, 46 1/2; July, 44 3/4.

KANSAS CITY WHEAT.

[BY DIRECT WIRE—EXCLUSIVE DISPATCH.]

KANSAS CITY, May 17. — Close: Wheat, May, 1.19 5/8; July, 1.16 1/4. Corn, May, 70 1/2; July, 70 3/4.

ST. LOUIS WHEAT.

[BY DIRECT WIRE—EXCLUSIVE DISPATCH.]

ST. LOUIS, Feb. 17.—Close: Wheat, May, 1.24 3/4; July, 1.19 3/4. Corn, May, 74; July, 76 1/2.

PORTLAND WHEAT.

[BY A. P. NIGHT WIRE.]

PORTLAND (Or.) Feb. 17. — Wheat, no trading. Spot bids unchanged: club, 1.06; Bluestem, 1.08; fortyfold, 1.06; Red Fife, 97; Red Russian, 97.

SAN FRANCISCO WHEAT.

[BY A. P. NIGHT WIRE.]

SAN FRANCISCO, Feb. 17.—Wheat, no trading. Barley, firm; December, 1.35 bid; May, 1.30 bid. Afternoon session: Barley, firm, May, 1.36 1/2 asked. Wheat, steady, no trading.

NEW YORK WHEAT.

[BY A. P. NIGHT WIRE.]

NEW YORK, Feb. 17.—Wheat, spot easy. Corn, spot easy. Oats, spot steady. Hay, hops, wool, steady. Hides, [illegible]

## PRICES ON LOCAL GRAIN EXCHANGE.

Following are quotations furnished by the Grain Exchange. All prices quoted are based on lots of 100 tons or more and are f.o.b. Los Angeles.

| | Bid. | Asked. |
|---|---|---|
| [illegible] white milling | .... | $2.10 |
| [illegible] Turkey milling wheat | .... | 2.20 |
| [illegible] Turkey wheat milling | .... | 2.20 |
| [illegible] club milling | .... | 2.15 |
| [illegible] club wheat | .... | 1.82 1/2 |
| [illegible] bluestem milling wheat | .... | 1.85 |
| [illegible] | .... | 1.80 |
| [illegible] Russian wheat | .... | 1.87 1/2 |
| [illegible] standard oats | .... | 1.65 |
| [illegible] No. 2 red oats | .... | 2.05 |
| [illegible] bright feed | 1.30 | 1.35 |
| [illegible] dark feed | .... | 1.35 |
| [illegible] yellow corn | .... | 1.75 |
| [illegible] white corn | .... | 1.75 |
| [illegible] corn | .... | 1.80 |
| [illegible] corn, skd. | .... | 1.55 |
| [illegible] corn | .... | 1.57 1/2 |
| [illegible] local | 1.47 1/2 | 1.35 |
| [illegible] white bran | 1.25 | 28.00 |
| [illegible] red bran | .... | 27.00 |
| SPECIALS. | | |
| [illegible] futures— | | |
| [illegible] March | 1.32 1/2 | 1.35 |
| [illegible] March | 1.33 1/2 | 1.40 |

## HOGS TEN HIGHER, CATTLE SELL STEADY.

[BY A. P. NIGHT WIRE.]

CHICAGO, Feb. 17.—Hogs, Receipts [illegible]; strong, 5 to 10 above yesterday's average; bulk, 8.15@8.35; light, 7.80@8.30; mixed, 8.05@8.45; heavy, 8.05@8.45; rough, 8.05@8.15; pigs, 6.25@7.40. Cattle, receipts 3000; steady; native beef steers, [illegible]; western steers, [illegible]; stockers and feeders, 5.60@[illegible]; cows and heifers, 3.15@8.25; calves, 8.50@11.50. Sheep, receipts 13,000; [illegible]; wethers, 7.75@8.30; ewes, [illegible]; lambs, 9.00@11.35.

KANSAS CITY MARKET.

[BY A. P. NIGHT WIRE.]

KANSAS CITY, Feb. 17.—Hogs, receipts [illegible]; higher; bulk, 7.85@8.20; heavy, [illegible]; packers and butchers, [illegible]; light, 7.85@8.10; pigs, 6.70@[illegible]. Cattle, receipts 2500; strong; [illegible] steers, 8.40@9.00; dressed beef steers, 7.00@8.35; western steers, [illegible]; stockers and feeders, 6.00@[illegible]; [illegible]; calves, 6.50@[illegible]. Sheep, receipts 3600; lower; lambs, 10.60@11.00; yearlings, 9.25@[illegible]; wethers, 7.15@8.35; ewes, 7.25@[illegible].

PORTLAND MARKET.

[BY A. P. NIGHT WIRE.]

PORTLAND (Or.) Feb. 17.—Cattle, [illegible]; steers, choice, 7.50@[illegible]; medium, 6.60@[illegible]; choice, 6.75@6.75; good, 5.00@[illegible]; heifers, choice, [illegible]; bulls, 3.00@[illegible]; stags, [illegible]; receipts [illegible]; prime, [illegible] strong weights, 7.25@[illegible]; prime mixed, 7.25@[illegible]; heavy packing, 6.70@7.25; [illegible] 6.70@7.00. Sheep, [illegible]; choice lambs, 8.25@8.70; [illegible]; good yearlings, [illegible]; choice wethers, 7.00@[illegible]; light ewes, 6.25@7.00; good [illegible]; common heavy ewes, [illegible].

## SHIPPING.

### HARBOR OF LOS ANGELES.

ARRIVED—THURSDAY, FEB. 17.

Steamer Harvard, Capt. White, from San Diego.
Steamer Yale, Capt. Bartlett, from San Francisco.
Steamer President, Capt. Cann, from San Diego.
Steamer Aroline, Capt. Hansen, from San Francisco.
Steamer Willamette, Capt. Reiner, from Portland, via San Francisco.
Steamer Northern Pacific, Capt. Hunter, from San Francisco.
Steamer Arctic, Capt. Hammer, from San Jose del Cabo, with steamer Fort Bragg in tow.

SAILED—THURSDAY, FEB. 17.

Steamer Yale, Capt. Bartlett, for San Diego.
Steamer Northern Pacific, Capt. Hunter, for Honolulu and Hilo.
Steamer President, Capt. Cann, for Puget Sound, via San Francisco.
Steamer A. M. Simpson, Capt. Paulsen, for Coos Bay.
Steamer Hoquiam, Capt. Olsen, for Gray's Harbor.
Steamer Solano, Capt. Bessen, for San Francisco.
Steamer Svea, Capt. Fredericksen, for Gray's Harbor.
Steamer Willamette, Capt. Reiner, for San Diego.
Steamer Carlos, Capt. Benedicksen, for Gray's Harbor.
Steamer Alliance, Capt. McKay, for Mexican ports.

PASSENGER SCHEDULE.

All steamers call at San Francisco to and from ports further north.

TO ARRIVE.

| Date. | From—Steamer. | Steamship line. |
|---|---|---|
| Feb. 18 | San Diego, Yale | Pacific Navigation |
| Feb. 18 | Portland, Beaver | S. F. & Portland |
| Feb. 19 | Puget Sound, Queen | Pacific Coast |
| Feb. 19 | San Diego, Yale | Pacific Navigation |
| Feb. 20 | Puget Sound, Queen | Pacific Coast |
| Feb. 20 | San Francisco, Harvard | Pacific Navigation |
| Feb. 21 | Portland, Roanoke | North Pacific |
| Feb. 21 | San Diego, Queen | Pacific Coast |
| Feb. 21 | San Francisco, Aroline | Independent |
| Feb. 22 | San Francisco, Yale | Pacific Navigation |
| Feb. 23 | Puget Sound, Governor | Pacific Coast |
| Feb. 23 | San Diego, Roanoke | North Pacific |
| Feb. 24 | San Francisco, Harvard | Pacific Navigation |
| Feb. 24 | San Diego, Governor | Pacific Coast |

TO DEPART.

| Date. | For—Steamer. | Steamship line. |
|---|---|---|
| Feb. 18 | San Diego, Harvard | Pacific Navigation |
| Feb. 18 | San Francisco, Yale | Pacific Navigation |
| Feb. 19 | San Diego, Harvard | Pacific Navigation |
| Feb. 19 | Portland, Beaver | S. F. & Portland |
| Feb. 20 | San Diego, Queen | Pacific Coast |
| Feb. 20 | San Diego, Harvard | Pacific Navigation |
| Feb. 20 | San Francisco, Yale | Pacific Navigation |
| Feb. 21 | San Diego, Harvard | Pacific Navigation |
| Feb. 21 | Puget Sound, Queen | Pacific Coast |
| Feb. 21 | San Francisco, Aroline | Independent |
| Feb. 22 | San Francisco, Yale | Pacific Navigation |
| Feb. 22 | San Diego, Harvard | Pacific Navigation |
| Feb. 23 | Portland, Roanoke | North Pacific |
| Feb. 23 | San Diego, Governor | Pacific Coast |
| Feb. 23 | San Diego, Harvard | Pacific Navigation |
| Feb. 24 | Puget Sound, Governor | Pacific Coast |
| Feb. 24 | San Diego, Harvard | Pacific Navigation |
| Feb. 24 | San Francisco, Yale | Pacific Navigation |

LOCAL CARRIERS.

Steamer for Catalina Island leave San Pedro at 10 a.m., returning at 5:45 p.m.

Launches for Long Beach leave foot of Fifth street, San Pedro, hourly from 10 a.m. to 6 p.m. daily, and until 7 p.m. Sundays. East San Pedro ferry every ten minutes from foot of Fifth street, San Pedro. Terminal Island ferry from foot of Canal street, Wilmington, and foot of Fifth street, San Pedro, every half hour.

IN PORT.

U.S.S. Cheyenne and submarines H-1 and H-2, Crescent wharf.
Steamer Solano, S. P. wharf.
Steamer Shna-Yak, inner harbor.
Steamer Edgar H. Vance, H. L. Co.
Steamer Hoquiam, S. P. slip.
Steamer Wilmington, P. W. & S. Co.

COASTWISE CARGO CARRIERS.

Steamer George W. Fenwick, Astoria, loading.
Steamer San Gabriel, Umpqua River, sailed Feb. 15.
Steamer Gray's Harbor, Solano, loading.
Steamer Shasta, Gray's Harbor, loading.
Steamer Daisy, Portland, loading.
Steamer Daisy Putnam, Portland, loading.
Steamer Thomas L. Wand, Eagle Harbor, sailed Feb. 11.
Steamer Westerner, Coos Bay, sailed Feb. 12.
Steamer San Ramon, Portland, loading.
Steamer Speedwell, Coos Bay, sailed Feb. 12.
Steamer Multnomah, Portland, sailed Feb. 15.
Steamer Bee, Port Angeles, sailed Feb. 12.
Steamer San Jacinto, Columbia River.
Steamer Katherine, Eureka, sailed Feb. 12.
Steamer Klamath, Puget Sound, loading.
Steamer Helene, Gray's Harbor, sailed Feb. 14.
Steamer Necanicum, Eureka, loading.
Steamer Aurelia, San Francisco, sailed Feb. 15.
Steamer San Pedro, Astoria, sailed Feb. 12.
Steamer Mandalay, Crescent City, loading.
Steamer James S. Higgins, Mendocino, loading.

TO AND FROM ATLANTIC PORTS.

Steamer Mexican, New York, due Feb. 18.
Steamer Honolulan, New York, due Feb. 27.
Steamer Texan, New York, due March 8.
Steamer Georgian, New York, due March 20.
Steamer Hattie Luckenbach, Balboa, loading.
Steamer Lewis Luckenbach, New York, via St. Thomas, Jan. 6.
Steamer Frederick Luckenbach, New York, sailed Jan. 19.

COMING FROM FOREIGN PORTS.

British steamer Crown of Toledo, Liverpool, via Glasgow, sailed Jan. 15.
Steamer Alvarado, Iquique, via Guayaquil, sailed Jan. 12.
Japanese steamer Kuroshimo Maru, Otaru, sailed Feb. 9.
Steamer Mackinaw, Shanghai, loading.
Steamer Fairhaven, Salina Cruz, sailed Jan. 27.
Steamer Bessie Dollar, Shanghai, loading.
Steamer Coaster, Balboa, sailed Jan. 26.
Steamer Anyo Maru, Hongkong, loading.
Steamer O. M. Clark, San Francisco, for Balboa, loading.
Japanese steamer Kiyo Maru, San Francisco, for Valparaiso, loading.
Norwegian steamer Maricopa, Tocopilla, ballast.

TIDE TABLE.

| | | | | | |
|---|---|---|---|---|---|
| Friday, | Feb. 18.... | 2:36 | 8:48 | 3:27 | 9:44 |
| | | 1.8 | 6.3 | —0.2 | 4.8 |
| Saturday, | " 19.... | 3:07 | 9:21 | 3:49 | 10:09 |
| | | 1.4 | 6.1 | —0.1 | 5.1 |
| Sunday, | " 20.... | 3:41 | 9:54 | 4:11 | 10:35 |
| | | 1.2 | 5.8 | 0.2 | 5.3 |
| Monday, | " 21.... | 4:18 | 10:30 | 4:33 | 11:01 |
| | | 1.1 | 5.4 | 0.6 | 5.5 |
| Tuesday, | " 22.... | 5:01 | 11:10 | 4:55 | 11:31 |
| | | 1.0 | 4.8 | 1.0 | 5.6 |

NOTE—In the above tabulation of tides the daily tides are given in the order of their occurrence, commencing with the early morning tide in the left-hand tide column, and the succeeding tides as they occur. On some days but three tides occur, the fourth tide occurring on the following morning. The first line gives the hour, the second the height in feet. Comparison will show high and low tides.

PORT ITEMS.

The steamer Arctic arrived tonight from San Jose del Cabo with the steamer Fort Bragg in tow, on the way to San Francisco. The Fort Bragg went on the rocks at the Mexican port last November and was abandoned as a total wreck. An examination developed, however, that she was only slightly damaged. A part of her keel was broken off, but there was only a small hole in her bottom. With the assistance of the Arctic the Fort Bragg is proceeding under her own steam.

On a special cruise for seventeen days, the steamer Northern Pacific arrived today from San Francisco and proceeded to Honolulu and Hilo. Although her sister ship, the Great Northern, proceeded her but forty-eight hours, with a full list of passengers, the Northern Pacific had nearly 400 when she left port, so great was the demand for accommodation on account of the Mid-Pacific Carnival at Honolulu.

Lumber carriers sailing in ballast today for northern ports were the A. M. Simpson for Coos Bay, Solano for San Francisco, Hoquiam, Svea and Carlos for Gray's Harbor. The Willamette, arriving from Portland, proceeded to San Diego, after discharging passengers and partial cargo of lumber.

The steamer Alliance completed her cargo for Mexican ports tonight and proceeded.

## PRODUCE MARKET IN SAN FRANCISCO.

[BY A. P. NIGHT WIRE.]

SAN FRANCISCO, Feb. 17.—Wheat, California club, 1.70@1.72 1/2. Barley, feed, 1.30@1.35; shipping and brewing, 1.40@1.45. Oats, red, 1.30@1.37 1/2; white, 1.47 1/2@1.55.

Receipts—Flour, 5780 quarters; barley, 3140 centals; potatoes, 9830 sacks; beans, 1020 sacks; hay, 356 tons.

Vegetables—Asparagus, 30@35; cucumbers, 2.00@2.25; Los Angeles lettuce, 75@1.00.

Poultry—Broilers, 25@27.

## BUTTER IS FIRM, EGGS ARE STEADY.

[BY A. P. NIGHT WIRE.]

NEW YORK, Feb. 17.—Butter, firm, receipts 7173; creamery extras, 34 1/2@36; firsts, 30@34; seconds, 27@29. Eggs and cheese, steady; unchanged.

SAN FRANCISCO MARKET.

[BY A. P. NIGHT WIRE.]

SAN FRANCISCO, Feb. 17. — Eggs, pullets, 19.

CHICAGO MARKET.

[BY A. P. NIGHT WIRE.]

CHICAGO, Feb. 17. — Butter, unchanged. Eggs, higher; firsts, 21 1/2; ordinary firsts, 20@21 1/2; at mark, cases included, 19@21.

## CALIFORNIA DRIED FRUIT QUOTATIONS.

[BY A. P. NIGHT WIRE.]

NEW YORK, Feb. 17.—Evaporated apples, dull and nominal. Prunes, quiet but steady. Apricots and peaches, dull. Raisins, steady.

## CALIFORNIA LIMAS IN POOR DEMAND.

[BY DIRECT WIRE—EXCLUSIVE DISPATCH.]

CHICAGO BUREAU OF THE TIMES, Feb. 17.—Lima beans in pods continue to sell slowly; they are selling at 2.00@2.50 per hamper.

Cotton.

## SPOT HOLDERS HEAVY SELLERS.

### LIQUIDATION IS DEMORALIZING AND PRICES BREAK.

**Increased Pressure to Let Go Comes When the Demand is Poor. Southern Men are Disposed to Unload, Hoping to Discourage the Planting of a Large Crop.**

[BY DIRECT WIRE—EXCLUSIVE DISPATCH.]

NEW YORK BUREAU OF THE TIMES, Feb. 17.—After holding rather steady in the forenoon the cotton market later became more demoralized, growing out of heavy liquidation in near month position and active selling by local bears. Increased pressure came at a time when there was very little demand, and as a natural sequence prices broke rapidly, although a good-sized recovery occurred in the last hour. The selling movement was accelerated by dispatches indicating weakness in southern spot markets, and final quotations to some extent verified this, losses ranging from 1-16 to 5/8 of a cent. Many stale bull accounts were liquidated, and the technical position of the market much improved. It is generally believed now that a good-sized short interest exists as the planting season approaches in earnest, and it is becoming quite clear that holders in the South are more disposed to lighten their load. The movement to foreign consuming channels is disappointingly small, and there is little incentive in the situation just now to encourage constructive tactics. On the other hand, declines would probably have a desired effect on dissuading farmers from increasing their acreage, and later on be of benefit to them.

Liverpool cables, due 3 1/2 down on March, May and July, came 1 better than due on March and 2 better on May and July. A moderate business was transacted in spot cotton; prices easier; sales, 8000; receipts, 7400; middlings, 7.80; futures opened quiet.

RANGE OF PRICES.

| Option— | Open. | High. | Low. | Close Bid. | Asked. |
|---|---|---|---|---|---|
| January | 12.35 | 12.49 | 12.22 | 12.34 | 12.35 |
| March | 11.63 | 11.67 | 11.33 | 11.50 | 11.51 |
| April | .... | .... | .... | 11.60 | .... |
| May | 11.86 | 11.91 | 11.55 | 11.74 | 11.75 |
| June | .... | .... | .... | 11.84 | .... |
| July | 12.09 | 12.11 | 11.80 | 11.95 | 11.96 |
| August | 12.15 | 12.16 | 11.97 | 12.05 | 12.06 |
| September | 12.15 | 12.16 | 12.14 | 12.10 | 12.12 |
| October | 12.17 | 12.26 | 11.98 | 12.13 | 12.14 |
| November | .... | .... | .... | 12.16 | .... |
| December | 12.33 | 12.35 | 12.17 | 12.27 | 12.28 |

Spots were 11.60.

NEW ORLEANS SPOT.

[BY DIRECT WIRE—EXCLUSIVE DISPATCH.]

NEW ORLEANS, Feb. 17.—New Orleans spot cotton market today: Low ordinary, 8.68; ordinary, 9.43; good ordinary, 9.93; strict good ordinary, 10.43; low middling, 10.93; strict low middling, 11.43; strict middling, 11.68; good middling, 12.00; strict good middling, 12.24; middling fair, 12.80; middling fair to fair, 13.05; fair, 13.30. Sales, 1605 bales; to arrive, 1700 bales. Tone of market steady.

## RAW AND REFINED SUGAR QUOTATIONS.

[BY A. P. NIGHT WIRE.]

NEW YORK, Feb. 17. — Raw sugar, firm; centrifugal, 5.02; molasses sugar, 4.25; refined, firm.

REFINED PRICES.

| Option— | High. | Low. | Close Bid. | Asked. |
|---|---|---|---|---|
| February | 4.11 | 4.08 | 4.10 | 4.12 |
| March | 4.10 | 4.12 | 4.14 | 4.15 |
| April | 4.24 | 4.17 | 4.19 | 4.21 |
| May | .... | .... | 4.23 | 4.24 |
| June | 4.30 | 4.27 | 4.28 | 4.30 |
| July | 4.33 | 4.29 | 4.33 | 4.34 |
| August | 4.35 | 4.30 | 4.37 | 4.38 |
| September | 4.41 | 4.36 | 4.40 | 4.41 |
| October | 4.41 | 4.35 | 4.40 | 4.42 |
| November | .... | .... | 4.38 | 4.40 |
| December | 4.40 | 4.39 | 4.38 | 4.39 |

## CALIFORNIA OIL SALES AND CLOSING.

[BY A. P. NIGHT WIRE.]

SAN FRANCISCO, Feb. 17.—Amalgamated Oil, 80.00 bid; Claremont, 40 bid, 41 asked; Coalinga Mohawk, 90 asked; Globe, 1 bid, 3 asked; Illinois Crude, 3 bid; Jade, 7 bid; Junction, 15 bid; Kern River, 4.00 bid; Lucile, 2.00 bid; Maricopa National, 6 bid; Mascot, 75 asked; McKittrick, 5 bid; National Pacific, 5 bid, 6 asked; Nevada County, 10 bid; North American Oil Con., 15 asked; Palmer Union, 4 bid, 5 asked; Peerless, 4.00 bid; Producers, 80.00 bid; Rice Ranch, 1.25 bid; Section 25, 11.00 bid; Shawmut, 40 asked; S. W. & B., 10 bid; Union, 70.00 bid; United Oil, 10 bid; United Pet., 69.50 bid; West Coast pfd., 117.00 bid.

Sales: 500 Claremont at 40; 17,000 Palmer Union at 5.

## GREECE SENDS GOLD TO UNITED STATES.

[BY A. P. DAY WIRE.]

NEW YORK, Feb. 17.—The government of Greece has been transferring millions of dollars of its funds from London to New York within a few months, according to New York bankers who estimate that $75,000,000 of Greek funds are now on deposit in a large number of banks here. This action is regarded by bankers as a precautionary move in case of a break in the relations of the Greek government with the Entente allies.

## GOOD FLAXSEED REPORTED SCARCE.

[BY DIRECT WIRE—EXCLUSIVE DISPATCH.]

MINNEAPOLIS, Feb. 17.—Flaxseed was in very good demand, and there was a lack of supplies to pick from. No. 1 seed on spot sold at 1 under to 3 over Duluth May; to arrive at 1 to 2 less. Receipts, 19 cars; shipments, none. Oil shipments, 384,662 pounds; oilcake and meal, 194,539 pounds.

At Duluth flaxseed turned weak, with light inquiry from the crushers. It is intimated that the oil interests consider that there is still too much company on the long side of the flax market. May flax closed 1 1/2 off and July 2 1/2 off. Close, Linseed on track and to arrive, 2.52 1/4; May, 2.54 1/2 asked; July, 2.34 bid.

## METAL MARKETS, NEW YORK PRICES.

[BY A. P. NIGHT WIRE.]

NEW YORK, Feb. 17.—Copper, firm; electrolytic, near-by, 28.50; June and later, 26.75@27.50. Tin, strong, spot, 41.75@42.25. Lead, firm; spot, 6.27 1/2 bid.

FOR CAPLAN CASE.

**Special Agent for Department of Justice Has Come.**

E. J. Brennan, special agent for the Department of Justice, has come to Los Angeles to assist in the prosecution of David Caplan, according to an announcement made yesterday by Dist.-Atty. Woolwine.

United States Attorney-General Gregory granted Mr. Brennan leave of absence from his regular duties to come here. The Caplan case will begin March 14. Dist.-Atty. Woolwine will act as prosecutor without additional help. Special Prosecutor Noel not being deemed essential to secure a conviction.

## STOCKS AND BONDS IN SAN FRANCISCO.

[BY A. P. NIGHT WIRE.]

SAN FRANCISCO, Feb. 17.—Following is today's range of prices:

| | Bid. | Asked. |
|---|---|---|
| U. S. Bonds— | | |
| 4s quarterly coupon (new) | 109 1/2 | .... |
| 3s quarterly coupon | 100 3/4 | .... |
| State Bonds— | | |
| San Francisco Sea Wall 4s | 4.60 | .... |
| Highway 4s | 4.00 | .... |
| Municipal Bonds— | | |
| San Francisco Municipal 3 1/2s | .... | 4.55 |
| Miscellaneous Bonds— | | |
| Associated Oil Co. 5s | 102 | .... |
| Bay Counties Power Co. 5s | 103 | .... |
| Cal. Central Gas & Electric 5s | .... | 100 1/2 |
| Cal. Electric Gen. Co. Ser. A 5s | [illegible] | .... |
| Cal. Elec. Gen. Co. Unifying 5s | [illegible] | .... |
| Cal. Tel. & Light Co. 6s | 99 | .... |
| California Wine Association 5s | 97 3/4 | [illegible] |
| Central California Traction Co. 5s | .... | [illegible] |
| City Electric Co. 5s | 85 | [illegible] |
| Coast Counties Light & Power 5s | 98 | .... |
| Edison Light & Power 6s | 100 | .... |
| E. I. du Pont de Nem. Pdr. 4 1/2s | [illegible] | .... |
| First Federal Trust Co. 5s | [illegible] | 101 1/2 |
| Great Western Power Co. 5s | [illegible] | .... |
| Honolulu R. T. & L. Co. 6s | 105 1/2 | .... |
| Los Angeles Gas & Electric Co. 5s | 100 | .... |
| Los Angeles Gas & Elec. Corp. 5s | 97 1/2 | .... |
| Los Angeles Railway 5s | [illegible] | 100 |
| Los Angeles Railway Corp. 5s | [illegible] | .... |
| Los Angeles Lighting Gtd. 5s | 100 | .... |
| L. A.-Pacific Railway of Cal. 5s | .... | [illegible] |
| Marin Water & Power Co. 5s | .... | 100 |
| Market Street Ry. 1st Con. Mtg. 5s | [illegible] | 70 |
| Northern Railway Co. of Cal. 5s | 107 1/2 | .... |
| Northern California Railway 5s | [illegible] | .... |
| Northern California Power Co. 5s | 97 | .... |
| Northern California Power Con. 5s | 72 1/2 | .... |
| Oakland Transit Co. 5s | 90 | 100 |
| Oakland Transit Co. 5s | .... | [illegible] |
| Oakland Transit Con. 5s | 70 | [illegible] |
| Oakland Traction Con. 5s | .... | 75 |
| Oakland Traction Co. 5s | [illegible] | .... |
| Omnibus Cable Railway 6s | .... | 94 |
| Pacific Gas Imp. 4s | [illegible] | .... |
| Pacific Gas & Electric Co. 5s | [illegible] | [illegible] |
| Pacific Electric Railway Co. 5s | .... | 97 |
| Pacific Light & Power Co. 5s | [illegible] | .... |
| Pacific Light & Power Gtd. 5s | 94 | .... |
| Pacific Tel. & Tel. Co. 5s | 101 | 101 1/4 |
| Sacramento Electric, Gas & Ry. 5s | [illegible] | [illegible] |
| San Joaquin Light & Power 5s | [illegible] | .... |
| S. J. L. & P. Cor. (Ser. A) 6s | 101 | .... |
| S. F., Oakland & San Jose Ry. 5s | .... | 87 1/2 |
| S. F., Oakland & S. J. 2nd Mtg. 5s | .... | 75 |
| S. F., Oak. & S. J. Con. Ry. 5s | 87 | [illegible] |
| S. P. R. R. of C. 1st C. Gtd. 5s | 105 1/2 | .... |
| Natomas | [illegible] | .... |
| Home Tel. & Tel. | [illegible] | .... |
| City Investment Co. | .... | 97 1/2 |
| California Gas & Electric | 102 | .... |
| Water Stocks— | | |
| Spring Valley Water Co. | 57 3/4 | 58 |
| Gas and Electric Stocks— | | |
| Northern California Power Co. Com. | [illegible] | .... |
| Pacific Gas & Electric 1st pfd. | [illegible] | [illegible] |
| Pacific Gas & Electric pfd. | 91 3/4 | [illegible] |
| Pacific Gas & Electric com. | .... | [illegible] |
| Insurance Stocks— | | |
| Fireman's Fund | 284 | .... |
| Bank Stocks— | | |
| Anglo-California Trust Co. | 105 | 115 |
| Anglo & London-Paris Nat'l Bank | 141 1/2 | 145 |
| Bank of California, N. A. | [illegible] | .... |
| First National Bank of S. F. | [illegible] | .... |
| Mercantile National Bank | [illegible] | [illegible] |
| Savings Union Bank & Trust Co. | [illegible] | [illegible] |
| Union Trust Co. | 2300 | [illegible] |
| Savings Banks— | | |
| German Savings & Loan | 2800 | .... |
| Humboldt Savings Bank | [illegible] | .... |
| Mutual Savings Bank (350 paid up) | [illegible] | [illegible] |
| Security Savings Bank | 345 | .... |
| Powder Stocks— | | |
| E. I. du Pont de Nem. com. | .... | [illegible] |
| Sugar Stocks— | | |
| Hawaiian Commercial & Sugar | 47 1/2 | .... |
| Hawaiian Sugar Co. | [illegible] | .... |
| Honokaa Sugar Co. | [illegible] | [illegible] |
| Hutchinson Sugar Plantation | [illegible] | .... |
| Onomea Sugar Co. | [illegible] | [illegible] |
| Paauhau Sugar Plantation Co. | [illegible] | [illegible] |
| Union Sugar Co. | [illegible] | [illegible] |
| Oil Stocks— | | |
| Amalgamated Oil Co. | 80 | .... |
| Associated Oil Co. | [illegible] | .... |
| Pacific Crude Oil Co. | [illegible] | .... |
| Sterling Oil & Dev. Co. | [illegible] | .... |
| West Coast Oil pfd. | 116 | .... |
| Miscellaneous Stocks— | | |
| Alaska Packers' Association | 100 3/4 | [illegible] |
| Amalg. Co. of New York pfd. | [illegible] | [illegible] |
| California Fruit Canners' Association | [illegible] | .... |
| California Wine Association pfd. | 58 | .... |
| California Wine Association com. | 22 1/4 | .... |
| Hunt Bros. Co. pfd. | [illegible] | .... |
| North Alaska Salmon Co. | 110 | 120 |
| Pacific Auxiliary Fire Alarm | 4 | .... |
| Pacific Tel. & Tel. pfd. | [illegible] | .... |
| Philippine Tel. & Tel. Corp. | [illegible] | 22 |
| Natomas | [illegible] | .... |

SALES.

Morning session—

| | |
|---|---|
| 1,500 | Cal. Gas & Electric Unifying 5s |
| 1,000 | Southern Pacific Refg. 4s |
| 2,000 | United R. R. of S. F. 4s |
| 60 | Associated Oil Co. |
| 100 | Spring Valley Water Co. |
| 10 | Northwestern Electric com. |
| 25 | Pacific Tel. & Tel. pfd. |
| 15 | Cal. Fruit Canners' Association |
| 80 | Alaska Packers' Association |
| 50 | Hawaiian Sugar Co. |
| 150 | Hutchinson Sugar Plantation |
| 200 | Paauhau Sugar Plantation |
| 225 | Honokaa Sugar Co. |
| 125 | Union Sugar Co. |

Afternoon session—

| | |
|---|---|
| 1,000 | Cal. Gas & Electric Unifying 5s |
| 1,000 | Cal. Gas & Electric Gen. 5s |
| 50 | Pacific Gas & Electric 1st pfd. |
| 25 | Pacific Gas & Electric pfd. |
| 100 | Natomas pfd. |
| 33 | Northwestern Electric pfd. |
| 5 | Northwestern Electric com. |
| 33 | Anglo & London-Paris Nat'l Bank |
| 100 | Hawaiian Commercial & Sugar |
| 225 | Hutchinson Sugar Plantation |
| 375 | Paauhau Sugar Plantation Co. |
| 5 | Union Sugar Co. |
| 125 | Honokaa Sugar Co. |
| 440 | Honokaa Sugar Co. |

## STOCK PRICES ON CHICAGO EXCHANGE.

[Furnished by Logan & Bryan, Members New York and Boston Stock Exchanges, Van Nuys Bldg., Los Angeles.]

CHICAGO, Feb. 17.—Following are closing quotations:

| Stocks— | Bid. | Asked. |
|---|---|---|
| American Can com. | 62 | [illegible] |
| American Can pfd. | 109 | 110 1/4 |
| American Ship com. | 31 1/4 | 33 |
| American Ship pfd. | 80 | 81 |
| Booth Fisheries com. | 27 | 28 |
| Booth Fisheries pfd. | 73 | 74 |
| Chicago City Railways | [illegible] | [illegible] |
| Chicago City Railways 2nd | 17 1/4 | 18 1/4 |
| Chicago City Railways 3d | 3 | [illegible] |
| Chicago City Railways 4th | 1 1/2 | 2 |
| Chicago Elevated Railways com. | [illegible] | [illegible] |
| Chicago Railways "A" | 91 1/4 | [illegible] |
| Chicago Railways "B" | 71 | 73 |
| Chicago Railways "C" | 94 | [illegible] |
| Chicago Elevated Railways pfd. | [illegible] | [illegible] |
| Chicago Title & Trust | [illegible] | 230 |
| Commonwealth Edison | 142 | 143 |
| Diamond Match | 106 | 107 |
| Illinois Brick | 79 1/2 | [illegible] |
| K. C. Ry. & L. com. | [illegible] | [illegible] |
| K. C. Ry. & L. pfd. | [illegible] | [illegible] |
| National Biscuit com. | 121 | 122 |
| National Biscuit pfd. | 121 | [illegible] |
| National Carbon com. | 182 | [illegible] |
| National Carbon pfd. | 121 1/2 | [illegible] |
| People's Gas | 102 1/4 | [illegible] |
| Pneumatic Tool | 72 | [illegible] |
| Pneumatic Tool 5s | 97 1/2 | [illegible] |
| Quaker Oats com. | 325 | 330 |
| Quaker Oats pfd. | 108 | 110 |
| Sears Roebuck com. | 178 1/4 | 180 |
| Sears Roebuck pfd. | 125 | [illegible] |
| Swift & Co. | 126 1/2 | [illegible] |
| Union Carbide | 175 1/2 | [illegible] |
| Chicago Railways 5s | 98 1/2 | [illegible] |

## UNLISTED STOCK PRICES.

[Furnished by Jno. O. Knight & Co., 434 H. W. Hellman Bldg.]

| | Bid. | Asked. |
|---|---|---|
| American Oilfields | $ 15.00 | $ 20.00 |
| Anaheim Sugar | 70.00 | 85.00 |
| Arizona Hercules Copper | 2.00 | 3.00 |
| Bank of Italy | 132.50 | 140.00 |
| Black Range Mining | .39 | .42 |
| California Delta Farms | 48.00 | .... |
| California State Life | 12.50 | 16.00 |
| Carter Gold M. & M. | .14 1/2 | .16 |
| Casey Jones (Oatman) | .10 | .... |
| Citizens' Corporation | 73.00 | .... |
| Continental National Bank | 105.00 | 115.00 |
| Continental Securities | 58.00 | 63.00 |
| Craig Shipbuilding | 75.00 | 80.00 |
| Gilt Edge (Oatman) | .12 | .15 |
| Globe Grain & Milling | 110.00 | 120.00 |
| Gold Key (Oatman) | .15 | .18 |
| Gold Ore Mining | .25 | .30 |
| Gold Reed M. & M. | .22 | .25 |
| Gold Road Bonanza | .13 | .16 |
| Great Republic Life | 4.25 | 5.00 |
| Hale-McLeod Oil | .... | [illegible] |
| International Indemnity | 3.25 | 4.25 |
| Jerome-Verde Copper | .40 | .50 |
| L. A. Inv. 6 per cent. notes | 77.00 | 79.00 |
| L. A. Inv. 12 per cent. notes | 97.00 | 100.00 |
| Lake View No. 2 Oil | .40 | .50 |
| Lazy Boy (Oatman) | .25 | .... |
| Lexington-Arizona Mining | .50 | [illegible] |
| London-Arizona Copper | .... | [illegible] |
| Long Beach Steamship | 85.00 | 95.00 |
| Mascot Copper | 1.50 | 1.75 |
| Merchants' Ice & Cold Storage | 75.00 | 85.00 |
| Mexican Premier Oil | .04 | .07 |
| Montebello Oil Co. | [illegible] | .85 |
| Mt. Diablo Oil | [illegible] | .80 |
| Nellie (Oatman) | [illegible] | [illegible] |
| New Cornelia Copper | 12.00 | 12.50 |
| New Jersey Mining | .10 | .11 |
| Oatman Combination | .15 | .... |
| Owl Drug Co. com. | 38.00 | 46.00 |
| Owl Drug Co. pfd. | 98.00 | 100.00 |
| Pacific Sewer Pipe | .... | 87.00 |
| Pacific Wharf & Storage | 7.50 | 12.50 |
| Palmer Annex Oil | .08 | .10 |
| Pioneer Consolidated Mining | .08 1/2 | .10 |
| Premier Oil | .16 | .18 |
| Provident Pledge Corp. pfd. | .25 | [illegible] |
| Riverside Portland Cement | 62.50 | 72.50 |
| San Francisco Life | .35 | .45 |
| San Joaquin L. & P. com. | 6.00 | 8.00 |
| San Joaquin L. & P. pfd. | 60.00 | .... |
| State Consolidated Oil | .... | [illegible] |
| Telluride M., M. & Dev. | .25 | .30 |
| Times Mining Co. | .55 | .60 |
| Union Tool pfd. | 65.00 | .... |
| Vulcan Fire Insurance | 8.00 | 9.50 |

## JAPAN BUYS BEST AT PUGET SOUND.

[BY A. P. DAY WIRE.]

SEATTLE (Wash.) Feb. 17.—Puget Sound exports in January were valued at $8,600,000 and imports at $7,800,000, according to the report of Collector of Customs Drumheller. Japan was the best customer, sending merchandise worth $3,500,000 and buying goods worth $2,700,000. The principal article of import was raw silk, the principal export raw cotton.

# DAILY EASTERN CITRUS MARKET QUOTATIONS.

[BY DIRECT WIRE—EXCLUSIVE DISPATCH.]

NEW YORK BUREAU OF THE TIMES, Feb. 17.—Twenty-four cars navels, two cars lemons sold. Fancy navels higher; choice grades unchanged. Lemons higher on best stock, weak on poor. Cloudy.

NAVELS.

| | Avge. |
|---|---|
| San Antonio Blue, S.A. Groves | $2.25 |
| San Antonio Red, S.A. Groves | 2.05 |
| Euclid, Growers Ft. Co. | 2.40 |
| Uplanders, Growers Ft. Co. | 2.15 |
| Rosemont, Growers Ft. Co. | 1.90 |
| Euclid, Growers Ft. Co. | 2.60 |
| Uplanders, Growers Ft. Co. | 2.10 |
| Rosemont, Growers Ft. Co. | 1.85 |
| Regina, Growers Ft. Co. | 2.15 |
| Regent, Growers Ft. Co. | 2.10 |
| Plain, Growers Ft. Co. | 1.70 |
| Kenilworth, imp., A.H. Ex. | 3.00 |
| Peasant, imp., A.H. Ex. | 2.45 |
| Pinnacle, O.K. Ex. | 2.90 |
| Phoenix, A.H. Ex. | 2.10 |
| Glendora Heights, xf., A.C.G. Ex. | 2.90 |
| Glendora Heights, R.H. Ex. | 2.00 |
| Sunnyheights, R.H. Ex. | 2.20 |
| Paul Neyron, S.A. Ex. | 2.25 |
| Tiger, S.B. Ex. | 2.30 |
| Floral, S.B. Ex. | 1.90 |
| Red Shield, A.C.G. Ex. | 2.35 |
| Green Crown, A.C.G. Ex. | 1.95 |
| Hercules, S.A. Ex. | 2.35 |
| Etiwanda Victor, O.K. Ex. | 1.95 |
| Royal Knight, R.H. Ex. | 2.20 |
| Cock of the Walk, S.T. Ex. | 2.25 |
| Orchid, S.T. Ex. | 2.05 |
| Dan Patch, S.B. Ex. | 2.15 |
| Whittier, S.T. Ex. | 2.00 |
| Red Shield, A.C.G. Ex. | 2.30 |
| Green Crown, A.C.G. Ex. | 2.00 |
| Paul Neyron, S.A. Ex. | 2.05 |
| Polo, imp., R.H. Ex. | 2.40 |
| Royal Knight, R.H. Ex. | 1.95 |
| Newsboy, R.H. Ex. | 1.70 |
| Black Crusader, imp., A.C.G. Ex. | 2.25 |
| Black Crusader, A.C.G. Ex. | 1.90 |
| Billiken, Riv. Ex. | 1.95 |
| Pond Lily, Riv. Ex. | 1.40 |
| El Camino, imp., S.A. Ex. | 2.25 |
| El Camino, S.A. Ex. | 1.95 |
| Real, S.A. Ex. | 1.95 |

TANGERINES.

Majesty .... $2.40

TANGERINES—HALVES.

Blue Seal .... $2.05

MANDARINS—HALVES.

Blue Seal .... $ .95

LEMONS.

| | |
|---|---|
| Excellent | $3.05 |
| Sunnyside | 2.40 |
| Wave | 2.10 |
| Display | 3.05 |
| Award | 2.45 |
| Big Hit | 1.95 |
| Plain Ends | 1.75 |

Boston Market.

[BY DIRECT WIRE—EXCLUSIVE DISPATCH.]

BOSTON, Feb. 17.—Nineteen cars sold. Market unchanged on oranges, easier on lemons.

NAVELS.

| | Avge. |
|---|---|
| Mars, Amer. Ft. Dis. | $2.60 |
| Green Banner, Suth. Ft. Co. | 2.60 |
| Carnation, G. & Speich | 2.50 |
| Native, Suth. Ft. Co. | 2.45 |
| Mt. Lion, G. & Speich | 2.35 |
| Golden Flower, C. M. Brown | 2.05 |
| Camelia, Red. M.O. Co. | 2.05 |
| Blossom, Red. M.O. Co. | 2.05 |
| Highgrade, imp., Suth.-Coons | 2.60 |
| Good, Benchley Ft. Co. | 1.45 |
| Tallyho, S.B. Ex. | 2.40 |
| Pine Cone, H.R. Ex. | 2.50 |
| Boston, S.T. Ex. | 2.40 |
| Plymouth, S.T. Ex. | 2.20 |
| Boston, S.T. Ex. | 2.25 |
| Plymouth, S.T. Ex. | 2.20 |
| Paul Neyron, S.A. Ex. | 2.30 |
| Laurel, Q.C. Ex. | 2.45 |
| Princess, Q.C. Ex. | 2.40 |
| Corona Crown, Q.C. Ex. | 2.70 |
| Glendora Alps, A.C.G. Ex. | 2.75 |
| Glendora Home, A.C.G. Ex. | 2.50 |
| Monopole, A.C.G. Ex. | 1.70 |
| Gold Buckle, R.H. Ex. | 2.40 |

LEMONS.

| | |
|---|---|
| Sespe, F.C. Ex. | 1.95 |
| Alamo | 1.80 |
| Cycle | 1.80 |
| Panama, J. F. Co. | 2.65 |
| Flower City | 1.90 |

RUBY BLOODS.

| | |
|---|---|
| C.C. Ex., Lindsay | $2.45 |
| Lindsay | 2.50 |

BLOODS—HALVES.

| | |
|---|---|
| C.C. Ex., Lindsay | $1.15 |
| Lindsay | 1.10 |
| Red Label | 1.00 |

TANGERINES.

Glendora Alps .... $1.70

Philadelphia Market.

[BY DIRECT WIRE—EXCLUSIVE DISPATCH.]

PHILADELPHIA, Feb. 17 — Seven cars sold. Market strong on navels, active on lemons.

NAVELS.

| | Avge. |
|---|---|
| Black Crusader, A.C.G. Ex. | $1.90 |
| Green Crusader, A.C.G. Ex. | 1.80 |
| Green Crusader, imp., A.C.G. Ex. | 2.00 |
| Pony, S.B. Ex. | 2.25 |
| El Verano, A.C.G. Ex. | 1.95 |
| Siesta, A.C.G. Ex. | 1.85 |
| Highway, O.K. Ex. | 2.25 |
| Big Chief, O.K. Ex. | 1.90 |
| Argonaut, imp., S.T. Ex. | 2.25 |
| Manzanita, imp., S.T. Ex. | 2.10 |
| Iris, D.M. Ex. | 2.35 |

LEMONS.

Pet, S.D. Ex. .... $2.55

Citrus Fruit Shipments.

SOUTHERN CALIFORNIA.

| | Oranges. | Lemons. | Tl. |
|---|---|---|---|
| February 16 | 112 | 24 | 136 |

No shipments from Central or Northern California on February 15.

CHICAGO CITRUS MARKET.

[BY DIRECT WIRE—EXCLUSIVE DISPATCH.]

CHICAGO BUREAU OF THE TIMES, Feb. 17. — Arrivals of California oranges are increasing with an easy market for the large sizes. The smaller sizes still bring the best prices. The lemon trade is moderate with steady prices. Quotations follow: Oranges, boxes, California navels, large sizes, 2.25@2.50; medium to small, 2.75@3.25. Lemons, boxes, California, 300 to 360 count, 4.00@4.20; choice, 3.75@4.05. Grapefruit, 1.75@3.00 per box. Western apples, 85@2.50 per box. Artichokes, drums, California, 6.00@12.00. Brussels sprouts, large drums, California, 15.00; per quart, 20. Cabbage, California, 50@75 per crate. Cauliflower, cases, California, 3.00@3.25. Celery, California, large crates, 4.00@4.50. Lettuce, cases, 4 dozen, California Iceberg, 1.50@2.00.

## UNLISTED BOND PRICES.

[Furnished by Jno. O. Knight & Co., 434 H. W. Hellman Bldg.]

| | Bid. | Asked. |
|---|---|---|
| American Oilfields 6s, 1920 | 72 | 75 |
| Auditorium Co. 5s, 1926 (Serial) | 96 1/2 | [illegible] |
| Beav. Val. M. Water 5s, 1925 (Serial) | [illegible] | 93 |
| Bible Institute 6s, 1919 (Serial) | 94 | 100 |
| Black Bldg. 6s, 1926 (Serial) | [illegible] | [illegible] |
| Cal. Delta Farms 6s, 1932 | [illegible] | [illegible] |
| Cal. Portland Cement 5s, 1921 | [illegible] | [illegible] |
| Cal. Portland Cement 5s, 1925 | [illegible] | [illegible] |
| Central F. P. Bldg. 5 1/2s, 1926 (Ser.) | [illegible] | [illegible] |
| Chester F. P. Bldg. 6s, 1925 (Serial) | 95 | [illegible] |
| City Railway 5s, 1941 | [illegible] | [illegible] |
| Commer. F. P. Bldg. 6s, 1930 (Ser.) | [illegible] | 100 |
| Dominguez Land Corp. 6s, 1922 | 95 1/2 | 98 1/2 |
| Fontana Co. 6s, note 1920 (Serial) | [illegible] | [illegible] |
| General Petroleum 6s, 1921 | 45 | 50 |
| Huntington L. & I. 6s, 1926 (Serial) | 100 1/4 | 102 |
| Hunt. L. & I. 6s note 1917 (Serial) | 100 | 101 1/2 |
| Long Beach Con. Gas 6s, 1940 | [illegible] | 101 |
| L. A. Dock & Term. 6s, 1928 | 80 | [illegible] |
| L. A. Gas & Elec. Rfdg. 5s, 1939 | [illegible] | [illegible] |
| Mer. F. P. Bldg. 6s, 1939 (Serial) | [illegible] | [illegible] |
| Metro. F. P. Bldg. 6s, 1925 (Ser.) | [illegible] | [illegible] |
| Midland Counties G. & E. 6s, 1932 | [illegible] | [illegible] |
| Mt. Whitney P. & E. 6s, 1939 | 101 1/4 | 102 1/2 |
| Nevada-California Power 6s, 1927 | [illegible] | [illegible] |
| Orpheum Theater & Realty 6s, 1938 | 102 1/2 | 104 |
| Pacific Elec. Ry. Rfdg. 5s, 1961 | 84 | [illegible] |
| Pacific Light & Power Rfdg. 5s, 1951 | [illegible] | [illegible] |
| Pacific Wharf & Storage 5s, 1934 | [illegible] | [illegible] |
| Rindge Land & Nav. 5s, 1926 | 97 1/2 | [illegible] |
| San Diego Con. G. & E. 6s, 1941 | [illegible] | [illegible] |
| Santa Barbara G. & F. 6s, 1941 | 100 | 101 1/2 |
| S. Cal. Port. Cement 6s, 1941 | [illegible] | [illegible] |
| Southern Sierras Power 6s, 1936 | [illegible] | [illegible] |
| Sutter Basin 6s, note 1918 (Ser.) | [illegible] | [illegible] |
| U. S. Grant Hotel 6s, 1929 (Serial) | [illegible] | [illegible] |
| Union Oil Co. 6s notes, 1918 (Ser.) | 100 1/4 | 101 1/4 |
| Union Tool 6s, 1926 (Serial) | 98 | [illegible] |

## NEVADA MINE STOCKS SALES AND RANGE.

[BY A. P. NIGHT WIRE.]

SAN FRANCISCO, Feb. 17. — Following are sales and range of quotations:

| Sales. | Goldfield— | High. | Low. | Close Bid. | Asked. |
|---|---|---|---|---|---|
| 2,500 | Atlanta | .20 | .20 | .20 | .21 |
| 1,000 | Booth | .39 | .39 | [illegible] | .40 |
| ...... | Blue Bull | .... | .... | .03 | .04 |
| ...... | C. O. D. | .... | .... | [illegible] | [illegible] |
| 7,000 | Comb. Frac. | [illegible] | .07 | .07 | .08 |
| ...... | Daisy | .... | .... | .03 | .... |
| ...... | Dsd. B. B. | .... | .... | .02 | .03 |
| ...... | Florence | .... | .... | .41 | [illegible] |
| 100 | Gfld. Con. | [illegible] | [illegible] | [illegible] | [illegible] |
| 500 | Jumbo Ex. | 1.15 | 1.15 | 1.12 | 1.17 1/2 |
| ...... | Lone Star | .... | .... | .03 | .04 |
| 5,500 | Merger | .15 | .15 | .15 | .16 |
| 1,000 | Spearhead | .11 | .11 | .10 | .11 |
| ...... | Silver Pick | .... | .... | .03 | .04 |
| ...... | Vernal | .... | .... | .02 | .03 |
| 2,000 | Yellow Tiger | [illegible] | [illegible] | [illegible] | [illegible] |
| 1,000 | Oro | .04 | .04 | .04 | .05 |
| ...... | Sandstorm | .... | .... | [illegible] | [illegible] |
| ...... | Kewanas | .... | .... | .16 | .17 |
| | Manhattan— | | | | |
| 1,000 | Big Four | .08 | .03 | .... | .05 |
| ...... | Dexter Union | .... | .... | .... | [illegible] |
| ...... | Gold Wedge | .... | .... | .01 | [illegible] |
| ...... | Man. Con. | .... | .... | .... | .01 |
| ...... | Man. Dexter | .... | .... | .01 | .02 |
| 12,000 | White Cap | .08 | .08 | .07 | .09 |
| | Comstock— | | | | |
| 2,800 | Con. Virginia | .09 | .07 | .09 | .10 |
| ...... | Confidence | .... | .... | .... | [illegible] |
| ...... | Hale & Nor. | .... | .... | .... | [illegible] |
| 1,000 | Mexican | .18 | .18 | .18 | [illegible] |
| 2,100 | Ophir | .18 | .17 | .18 | .19 |
| ...... | Savage | .... | .... | .... | [illegible] |
| ...... | Sierra Nev. | .... | .... | [illegible] | [illegible] |
| 2,000 | Union | .48 | .47 | .48 | .49 |
| | Tonopah— | | | | |
| ...... | Belmont | .... | .... | 4.40 | [illegible] |
| ...... | Cash Boy | .... | .... | [illegible] | [illegible] |
| ...... | Gipsy Queen | .... | .... | [illegible] | [illegible] |
| ...... | Jim Butler | .... | .... | [illegible] | [illegible] |
| ...... | Midway | .... | .... | .13 | [illegible] |
| ...... | Mon. P. Ex. | .... | .... | [illegible] | [illegible] |
| ...... | Montana | .... | .... | [illegible] | [illegible] |
| 600 | Mizpah Ex. | .18 | .18 | .18 | [illegible] |
| ...... | McNam. | .... | .... | [illegible] | [illegible] |
| ...... | North Star | .... | .... | .15 | [illegible] |
| 3,000 | Rescue Eula | .08 | .07 | .08 | [illegible] |
| ...... | Tono. of N. | .... | .... | [illegible] | [illegible] |
| ...... | Tonopah Ex. | .... | .... | 4.37 1/2 | [illegible] |
| ...... | Umatilla | .... | .... | .... | [illegible] |
| 600 | West End | .75 | .75 | .75 | [illegible] |
| | Miscellaneous— | | | | |
| ...... | Ariz. T. Road | .... | .... | .17 | [illegible] |
| 100 | F. & Pink. | .09 | .09 | .08 | [illegible] |

## TURPENTINE DULL, ROSIN IS STEADY.

[BY A. P. NIGHT WIRE.]

SAVANNAH (Ga.) Feb. 17.—Turpentine, nothing doing; last sale February 15, at 53; sales, none; receipts, 82; shipments, 11; stocks, 10,838. Rosin, steady, sales, 712; receipts, 989; shipments, 1660; stocks, 55,150. Quotations: A, B, C, D, E, F, G, 5.20; H, I, 5.25; K, 5.85; M, 6.20; N, 6.75; WG, 7.20; WW, 7.50.


Schools and Colleges.

HOLLMAN Business College

A school of merit and refinement.
101½ S. Figueroa. Bdwy. 2580; 54692.

Spanish Class
Choral Hall and
420 Auditorium Building.

Schools and Colleges.

DEANE SCHOOL
Montecito Valley, Santa Barbara California
An Outdoor School for Boys.
Summer Camp July and August.
Courses parallel with best New England schools. Preparatory for any college or representative school. Camping, horseback riding and continuous outdoor life. Catalogues on application.

HOLLYWOOD SCHOOL FOR GIRLS.
An out-of-door school. 1749 La Brea Avenue. Boarding and Day School. College Preparatory. General advanced and secretarial courses. Music, Art, Domestic Science and Art. Physical Training. Circular on application. Phone 57504. Miss Louise Knappen, Principal.

Y.M.C.A. SCHOOLS
New classes in Grammar School, High School and Technical Schools now forming. Write, phone or call for full information. 10822; Main 8380. 715 S. Hope St. Other schools: Commercial, Radiotelegraphy, Automobile, Commercial Art, and various evening classes.

WESTLAKE SCHOOL FOR GIRLS.
Resident and day pupils—accredited to Vassar—Smith—Wellesley—Mt. Holyoke—Stanford and University of California—Junior college courses sub-preparatory department. New classes formed in February.
MISS DE LAGUNA and MISS VANCE, Principals. Home 51655. 618 S. Alvarado St.

URBAN
Day and Boarding—Young Boys—Military—A master for every 10 boys. Every boy recites every lesson every day. Open all year. 800 So. Alvarado. 52647.

GIRLS' COLLEGIATE SCHOOL
ADAMS AND HOOVER STREETS
TWENTY-THIRD YEAR
Accredited University of California, Stanford, Smith, Wellesley, Cornell, etc. Eight Grade, High School, Post-Graduate Classes. Technical courses in Business, Cooking, Sewing, Applied Arts, Standardized Music Methods. New building for resident pupils. Miss Parsons and Miss Dennen, Princ.

Real Estate Directory.

NOTICE
To Real Estate Men
For all sales in WINDSOR SQUARE we will pay FULL commission to other agents.
R. A. ROWAN & CO.
300 Title Insurance Bldg.

MONEY TO LOAN
In Amounts from $2000 to $10,000 On City or Country Property, Current Rates.
ROBERT MARSH & CO.
200 Marsh-Strong Bldg.
Ninth Street at Spring and Main
10375 Main 5043


Legal.

NOTICE OF TRUSTEE'S SALE.

WHEREAS, the BROADWAY INVESTMENT CO., a corporation, by a deed of trust dated April 1st, 1910, and recorded June 18th, 1910, in Book 4183, page 208 of TRUST DEEDS, and Book 2478, page 12 of MORTGAGES, records of Los Angeles County, California, did grant and convey the premises specified therein and hereinafter described, to the TITLE INSURANCE AND TRUST COMPANY, a corporation, of Los Angeles, California, as trustee, to secure, among other things, the payment of a bonded indebtedness of $550,000.00, evidenced by 1100 First Mortgage Bonds of the denomination of $500.00 each, all dated April 1st, 1910, and payable on or before the first day of April, 1930, with interest at the rate of six (6%) per cent. per annum from date, payable semi-annually on the first days of April and October of each year respectively; and

WHEREAS, default has been made under said bonds and deed of trust in this, that no part of the semi-annual interest upon said bonds which fell due on the first day of April, 1915, has been paid, and no part of the semi-annual interest upon said bonds which fell due on the first day of October, 1915, or of the principal sum of said bonds, or any of them, except $10,000 thereof, has been paid; and

WHEREAS, said deed of trust provides that if default be made in the payment of any of the sums of principal or interest when due, and said default shall continue for the period of six months thereafter, the said trustee shall if requested by the holder or holders of a majority in amount of the principal of the said bonds then outstanding, declare the principal of all the said bonds to be immediately due and payable; and

WHEREAS, said deed of trust provides that in case of default in the payment of any instalment of interest on any of said bonds evidenced by interest coupons for a period of six months after the presentation of any such coupon at the office of the CITIZENS NATIONAL BANK, in the City of Los Angeles, California, for payment, then and thereupon the whole amount of principal of said bonds, together with all interest accrued and unpaid and accruing until paid thereon, and all other sums secured by said trust deed, together with any interest thereon agreed to be paid, shall become immediately due and payable at the election and option of the holder or holders of a majority in amount of the principal of said bonds then outstanding, which election shall be stated in writing by such bond holders, to the said trustee, and accompanied by an affidavit showing that such default has occurred; and

WHEREAS, there was filed with said trustee on the 16th day of October, 1915, an affidavit by the owner and holder of one of said bonds, secured by said trust deed, to wit: Bond No. 812; that the instalment of interest due upon said bond and evidenced by Coupon No. 10, dated April 1st, 1915, has not been paid; that the same was presented for payment at the office of the CITIZENS NATIONAL BANK, in the City and County of Los Angeles, State of California, as provided in said trust deed, for payment on, to wit: the first day of April, 1915, and that more than six months have elapsed since the presentation of said coupon for payment at said CITIZENS NATIONAL BANK, as aforesaid, and that said instalment of interest is still due and unpaid; and

WHEREAS, there was filed with said trustee, on the 28th day of October, 1915, a declaration by the owners and holders of a majority in amount of the principal of said bonds then outstanding to the effect that default has been made in the payment of interest due on said bonds April 1st, 1915, as evidenced by coupon No. 10 attached to said bonds, and further declaring that such default has continued for a period of more than six months last past, and electing to exercise the option given to the bond holders by said trust deed so to declare, and declaring the full amount of the principal and interest of all of said bonds immediately due and payable, in accordance with the terms of said trust deed and directing the said trustee to give notice to said BROADWAY INVESTMENT CO. of such default, and of said declaration, for a period of 60 days, all as provided in said trust deed and directing that should said default continue for a period of sixty days after giving said notice, as required by the said trust deed, that the trustee proceed to foreclose said trust deed securing said bonds, by sale at public auction, as provided in said trust deed; and

WHEREAS, the said trustee did, on the 29th day of October, 1915, give written notice to said BROADWAY INVESTMENT COMPANY of such default and did give written notice to the said BROADWAY INVESTMENT CO. of the election and direction of the holder or holders of the majority in amount of the principal of such bonds then outstanding, as aforesaid, and did give written notice to said BROADWAY INVESTMENT CO. that if such default should continue for a period of sixty days from and after the date of the service of said notice, that said trustee would, in accordance with the terms of said deed of trust and in compliance with the provisions thereof, proceed to advertise for sale the property covered by said deed of trust and unless all sums secured by said deed of trust, including the indebtedness evidenced by said bonds, with interest thereon, and the fees, expenses and advances of the trustee, be paid, the property covered by said deed of trust would be sold according to the provisions of said deed of trust; and

WHEREAS, it appears from affidavits on file with said trustee that said written notice was duly served on said BROADWAY INVESTMENT CO. on the 29th day of October, 1915; and

WHEREAS, more than sixty days have elapsed since the date of the service of said written notice, as aforesaid; and

WHEREAS, none of the indebtedness secured by said trust deed now due and payable, and none of the fees, expenses and advances of the trustee have been paid except that bonds amounting to $10,000.00 have been paid; and

WHEREAS, the said deed of trust further provides that if default be made in the payment of any of the sums of principal or interest when due, and such default should continue for a period of six months after notice as aforesaid it shall be lawful for the trustee to sell and dispose of all and singular the premises and property by said trust deed conveyed, or any part thereof, by public auction in the City of Los Angeles, County of Los Angeles, State of California, on such terms as to credits, partial credits and security for payments as the trustee may think proper, having first given public notice of the time and place of such sale or sales by advertisements printed once a day for at least four consecutive weeks in some newspaper published in the said City of Los Angeles, California; and

WHEREAS, the holder or holders of a majority in amount of the principal of said bonds now outstanding has in writing directed the trustee to proceed to make sale of the properties conveyed by said trust deed, as in said trust deed provided, to accomplish the objects of said trust deed.

NOW THEREFORE, notice is hereby given that the undersigned, by reason of the premises recited and by virtue of the authority in it vested as trustee, will sell at public auction, to the highest bidder for cash, in United States gold coin, on Tuesday, the 7th day of March, 1916, at the hour of eleven o'clock A.M. of said date, at the Fifth Street entrance of the Title Insurance Building, corner of Fifth and Spring Streets, in the City of Los Angeles, California, the interest conveyed to it by the aforesaid deed of trust in and to the real property therein described, situated in the City of Los Angeles, County of Los Angeles, State of California, described as follows:

Part of Lot Five (5) in Block Five (5) of Ord's Survey, as per map recorded in Book 53, page 66 et seq. Miscellaneous Records of said County, described as follows:

Beginning at the northeast corner of said lot, thence westerly along the line of Second Street, 115.83 feet to the northeast corner of Tract No. 251, as per map recorded in Book 14, page 32 of Maps, in the office of the County Recorder of said County; thence along the easterly line thereof south 87 degrees 56 minutes west 50 ft.; thence easterly parallel with the southerly line of Second Street 115.71 ft. to the westerly line of Broadway; thence along the same northerly 50 ft. to the point of beginning.

ALSO Tract No. 251 as per map recorded in Book 14, page 32 of Maps, records of said County;

to pay the principal sum of said bonds, to wit: the sum of $540,000.00, and the interest thereon from the first day of October, 1914, at the rate of six per (6%) cent per annum, as evidenced by the coupons attached to said bonds, the expenses of said sale and the expenses and fees in said trust, including the compensation of the trustee, in the sum of $3625.00.

Terms of sale, cash, in United States gold coin.

Dated, February 5th, 1916.

TITLE INSURANCE AND TRUST COMPANY,
Trustee,

(SEAL) By W. H. ALLEN, JR.,
President.
By O. P. CLARK,
Secretary.

# Public Service: City Hall, Courts.

At the Courthouse.

## CLAIMS A CONTRACT BASED ON ADOPTION.

WOMAN ASKS SHARE OF ESTATE OF FOSTER PARENT.

**Files Suit to Enjoin Distribution to Beneficiaries Under the Will of Mrs. Mary P. Patterson, Alleging Agreement to Make Her an Heir. Two Couples Make Up.**

An inheritance of $4000, based on an agreement to adopt Elizabeth M. Brown, is the basis of a suit to declare a trust, filed by Mrs. Brown, through Attorney Isidore B. Dockweiler, yesterday. The story told in the complaint, which is directed against W. R. Greenwood, executor of the will of Mary P. Patterson, the Christian Herald Children's Home, the Door of Hope, and thirty-four other beneficiaries, is that Mrs. Patterson gave Mrs. Brown in her will only $100.

Mrs. Patterson died at Long Beach January 5, 1915. The will was admitted to probate last Tuesday. The final account of the administrator, filed January 25 last, shows a balance for distribution of $23,316.76. Of this sum the two institutions named will receive $7585.78. The court is asked to enjoin the administrator from paying out the legacies to the numerous defendants, and for the appointment of a receiver to take possession of the property.

Thirty-three years ago Mrs. Patterson received the consent of Mrs. Brown's parents, John Jacob and Mary Wesley, to adopt her, the complaint states. She agreed to make the girl her heir, leaving her $4000. Mrs. Brown was taken into the Patterson home and lived there until she was married, January 1, 1888, continuing thereafter to show the same affection. There were no proceedings to perfect the adoption, except the agreement of the parties.

POOR PROVIDER.
BLAMES MOTHER-IN-LAW.

Maurice Wasserman did not intend to take the stand in the divorce suit of Anna Wasserman, yesterday, but he did, and injected in the case the issue of too much mother-in-law and other relatives. He testified that after his mother-in-law's husband left her she came to his home, and then her son came. The arrangement evidently did not suit him.

Mrs. Wasserman, who has been married four years and was a bride at 17, her husband being equally young, declared that Mr. Wasserman did not support her. Mrs. Gold, the mother-in-law, testified that the couple lived in her daughter's house and that her son-in-law did not pay the rent.

Among other things the young husband did before he became a cigar salesman was to sell walnuts.

"The kind sold on the street?" asked the court.

"That's the kind," was the reply.

"I guess your wife is entitled to a divorce; you cannot support her," said Judge Wood. He ordered him to pay Mrs. Wasserman $15 a month.

WHO SURVIVED?
ISSUE IN CONTEST.

Based on the alleged erroneous assumption that the death of Marie F. Lent preceded the death of her grand-uncle, David R. Sterling, suit was filed yesterday by Lula S. Bleming, administratrix of the Lent estate, against Frances and Dorothy Lent, Marie F. Lent's children, to recover for the estate the property awarded to Frances and Dorothy.

Mrs. Lent died in Chicago July 7, 1911, the complaint states. David R. Sterling died February 5, 1910. The probate proceedings resulted in finding Frances and Dorothy the sole surviving children of Mrs. Lent, heirs-at-law of Mr. Sterling, and entitled to share in the distribution of $50,000 cash.

It is contended that Mrs. Lent was the heir-at-law and entitled to succeed to the Sterling estate, and that the award to the children was erroneous. The court is asked to decree the property held in trust for the Lent estate and to deliver the money and property to the administratrix.

HAPPY AGAIN.
TWO COUPLES MAKE UP.

Judge Wood had two agreeable surprises yesterday, when two warring couples bent on divorce entered court and asked to have their actions dismissed. By doing so, Judge Wood established a precedent.

Ellen Stone had progressed so far in her suit against W. C. Stone that Judge Wood ordered him to pay $35 a month for the support of their child, on an order to show cause.

The couple advanced smilingly to the bench.

"We have made up, Your Honor," explained Mrs. Stone, "and I would like to have my case dismissed."

"Well, that is fine," replied the court. "I hope you will be happy and won't be back here again."

Edith Mae Mace sued Joseph Price Mace and obtained an interlocutory decree last July. They, too, had kissed and forgiven, and Mrs. Mace wanted the case dropped. The court complied, giving a little fatherly advice.

"I would rather do that than separate couples," remarked the court. "There is more satisfaction about it."

BLAMES HIS BOSS.
YOUNG WIFE THE ISSUE.

Henry Nelson, former chief electrician of the power house division of the Los Angeles Aqueduct, is charged in a $20,000 damage suit filed by W. L. Chafin yesterday, with winning the love of Mrs. Chafin. The latter, Charlotte Mary Chafin, is 18, and according to Attorney R. J. Adcock, counsel for Mr. Chafin, she accompanied Mr. Nelson to San Francisco last year, when Mr. Chafin was away from home, having been sent on the aqueduct by Mr. Nelson, his chief.

The specific date mentioned is November 20, 1915, and at other times, it is alleged, Mr. Nelson and Mrs. Chafin were together. The husband is said to be related to a family of bankers at Long Beach.

SEEK THE WIFE.
LETTERS UNANSWERED.

Where is Ellen Morrison? Joseph P. Morrison, aided by his attorney, said he has been unable to find her after three years' search. Judge Wood, who thought Mr. Morrison was entitled to a decree of divorce, instructed Clerk Hughes to write to Mrs. Morrison's mother and sister and ascertain if they know. Mr. Morrison declared he got no reply when he wrote them.

Mrs. Morrison lived on her husband's ranch at Porterville. But she found it dull. Mr. Morrison testified she went on joy rides, leaving the children at home, and would not return until early morning. She also was away from home for weeks at a time. The case was continued for ten days, for the possible appearance of the wife.

MUST BIDE TIME.
CAN'T HURRY THE LAW.

An interlocutory decree of divorce was not speedy enough for John Alva Hale, yesterday. After Judge Wood had granted the decree in his suit against Bessie Inez Hale, Mr. Hale exclaimed:

"Your Honor, I want to be free of her right now. I don't want to have anything more to do with her."

As it was a matter of law and not of choice, Mr. Hale had to be content with an interlocutory decree.

IN AND OUT.
ABOUT THE COURTS.

HER LOSING FIGHT. Mrs. Julia S. Purcell, according to her own testimony in divorce proceedings against Sylvester W. Purcell, yesterday, made a valiant but losing fight against her husband's alleged besetting sin. The Demon Rum, she said, opposed her mightily. Time after time she and her friends helped Mr. Sylvester, but she had to give up the fight when she lost hope. Judge Wood granted her a decree, the custody of her 10-year-old child, and alimony of $25 a month.

CHILDREN INHERIT. Having assisted his son Charlie, and because the latter by his own efforts is fairly well provided for financially, Hermon N. Janes bequeathed him $300 in his will, filed for probate yesterday. His other children not being so fortunate, Mr. Janes divided the $30,000 estate among them, naming a daughter, Mabel Janes, executrix. The daughters are Carrie and Grace Janes, and the son, Donald Janes. Mr. Janes died recently.

DISHABILLE. An unhappy penchant of Herbert T. Smith was when intoxicated to break automobiles, Mary Horton Smith testified in her divorce suit yesterday. "On one occasion at midnight he was so drunk he could not stand up," she said, "and he insisted upon going downtown. All he wore at that time was a shirt, shoes and an overcoat. He went just as he was dressed." The decree was granted.

WIFE DIVORCES HIM. William Fox, who was indicted January 1, 1914, by the Federal grand jury at San Francisco, for alleged conspiracy in bringing Chinese to the port of Monterey from Ensenada in the gasoline launch Calypso, was divorced from Manuela Fox in Judge Wood's court yesterday. Mrs. Fox testified that she did not know the whereabouts of her husband, and offered in evidence a copy of the grand jury indictment in which Mr. Fox's name appears in connection with five other men. It shows that the Calypso sailed from San Pedro January 3, 1914, for Ensenada, returning with the Chinese to the port of Monterey. The decree was granted.

CUTS DOWN DAMAGES. In a suit involving an attachment proceeding in which judgment for $25,103 was demanded, C. C. Gilbert was awarded $600 in Judge Houser's court yesterday. The action was against Phil Cass, Roger A. Woodbury, constable; and S. J. Hall & Son. The judgment was asked as against Mr. Cass and Hall & Son.

INCORPORATIONS. Rampart Realty Company, incorporators Harry Gray, M. G. Fogg and A. I. Newlin, capital stock $500,000, subscribed $300; Long Beach Day Nursery, incorporators Mrs. Fred Bixby, Mrs. Llewellyn Bixby, Mrs. George C. Flint, Mrs. W. L. Stephens, Mrs. Walter H. Case, Mrs. C. F. A. Johnson, Mrs. I. S. Hatch, Mrs. James E. Lill, Mrs. Emma Murphy, Mrs. H. S. Callahan, Mrs. A. L. Campbell, Mrs. W. L. Camp, Mrs. John F. Craig and Mrs. Glenn C. Burbank, no capital stock; Chevrolet Sales Company, incorporators S. F. Seager, Earl A. Maginnis and M. E. Plasterer, capital stock $50,000, subscribed $300; Miller Carbureter Sales Corporation, incorporators E. S. Harlan, H. K. Wheeler, W. A. Spanton and F. C. Goodnow, capital stock $10,000, subscribed $10,000; Watkins Company, incorporators, William Watkins, Wilfrid Watkins, Leopold De Grave, Emil Puccinelli and Emile Satorius, capital stock $50,000, subscribed, $500; Mission Film Company, incorporators, William Horsley, Ridley F. Taylor and Wilkins W. Wheatly, capital stock $10,000, subscribed $300.

At the City Hall.

## JITBUS DRIVERS ENTER PROTESTS.

UTILITIES BOARD LISTENS TO MANY COMPLAINTS.

**Compromises are Proposed on Several Points Included in New Ordinance, Which Covers Operation of All for Hire Automobiles as Common Carriers.**

Protests against certain features of the new ordinance placing all for-hire automobiles under jurisdiction of the Public Utilities Board as common carriers were heard by the Utilities Board yesterday and the points of difference between the jitbus, taxicab, interurban bus and transfer companies and the Utilities Board were adjusted in a manner generally satisfactory to both sides.

The chief objections to the ordinance, with which it is proposed to transfer jurisdiction from the Police Commission to the Public Utilities Board, came from the jitbus operators, who protested especially against the proposal that all jitbusses must stop to receive or discharge passengers only on the far side of the street. This question is left open for later decision, but the Public Utilities Board made it plain to the nickel-chasers that if the ordinance permits them to receive or discharge passengers on the near side of the street, there will be a rule that the jitbusses must stop behind the safety zone signs so that other automobiles will not be held back. In the matter of anti-skid chains, the Utilities Board agreed that instead of providing that chains must arbitrarily be used whenever the pavements are wet, the jitbus drivers may use any skid-preventing type of tire or attachment that meets with the approval of the Utilities Board.

Chief Engineer Howell of the Utilities Board explained to the jitbus drivers that the chief aim of the board in preparing the new ordinance is to see that certain regulations which apply universally are included in the ordinance, while the regulatory features that are likely to be changed at any time by local conditions or natural developments, are left to the Utilities Board for regulation without the necessity for a new ordinance every time there is a change in conditions.

The proposed ordinance provides that every for-hire automobile must bear a letter twelve inches high, painted on front and rear, designating the class of service as jitbus, taxicab, interurban bus or sightseeing automobile. Some of the jitbus operators and taxicab men objected to this, but it was pointed out that within a year the surviving jitbus operators must have bus bodies and their cars would be available for no other use. On this point it was decided to eliminate the provision for the painted number and to require such letter designation as may be prescribed by the Utilities Board.

Operators of interurban busses entered a general protest against being placed under jurisdiction of the Utilities Board, but the ordinance will not be changed in that respect and it will provide that all terminals must be approved by the board and the locations of the terminals will be subject to change on order of the Utilities Board at any time. There was no official protest against the ordinance on the part of the sightseeing or automobile transfer companies and the rule that all passenger-carrying automobiles for hire must stop before crossing any railroad at grade will stand in the new ordinance.

The Public Utilities Board will hold further hearings on the ordinance and then the proposed ordinance will be forwarded to the City Attorney for reconstruction and then recommended to the City Council for passage.

CASTORIA
For Infants and Children.
The Kind You Have Always Bought
Bears the Signature of Chas. H. Fletcher

NEW GATEWAY.
VIADUCT PLANS UNDER WAY.

As a preliminary step towards the construction of an overhead bridge at Sherman drive and West Sixteenth street, over the Pacific Electric right of way, the City Council yesterday instructed the City Attorney to enter into an agreement with the Pacific Electric Company whereby the railroad will bear half of the cost of the viaduct. This is to be with the understanding that the cost will not exceed $35,000 and the bridge will be built according to one of the three sets of plans now in the hands of the City Engineer.

Councilman Langdon, who, with Councilman Topham, has held conferences with the citizens in the neighborhood who are anxious for a crossing at that point, said that he believes the property owners who will be called upon to pay one-fourth of the cost of the viaduct will agree to the $35,000 structure. This crossing, Councilman Langdon says, will eventually carry a large part of the automobile traffic between Los Angeles and the beach resorts, and it should be a substantial and well-appearing structure. Under plans which the Council hopes to carry out soon, the Pacific Electric will pay one-half of the cost, the city at large will pay one-quarter, and the remainder will be borne by a large assessment district.

ORDINANCE IS FILED.
PRESENT LAWS ADEQUATE.

The Health and Sanitation Committee of the Council decided yesterday that Los Angeles does not need a special ordinance to regulate the location of places where fowls are killed and dressed, and, accordingly, the committee will recommend that the ordinance on the subject proposed by Health Commissioner Powers be filed. Members of the committee believe that any objectionable places of the kind can be closed as public nuisances, and the health inspectors will be requested to use care to see that such places are kept in sanitary condition. The health committee will recommend to the Council that the salary of the chief nurse in the health department be raised from $100 to $125 a month, with provision for a raise of $5 a month each year for five years. This change was recommended by the Civil Service Commission by a report which showed that no applicants for the place have passed the examination, and an advance in the salary will, it is believed, bring out a better class of applicants.

INDUSTRIAL FARM.
COUNTY TO OPERATE.

In accordance with a resolution presented yesterday by Councilman Conwell the city will complete arrangements immediately whereby the County Supervisors will take over the city farm in San Francisquito Canyon for a detention and industrial farm for both city and county prisoners. The resolution went to the Finance Committee of the Council pending arrangements whereby the city will furnish water for irrigating the 200 or more tillable acres, and the county will be obligated to accept and care for city prisoners.

RESPONSIBILITY.
CITY ATTORNEY HAS IT.

All responsibility for the legal presentation of the city's case before the State Railroad Commission in seeking a rate on natural gas was placed on City Attorney Stephens yesterday at a conference in which the situation was discussed by the Mayor, Public Utilities Board, City Attorney Stephens and the City Council. Attorney Stephens accepted the situation, with the understanding that if he needs more help than can be furnished by his regular assistants he will call on the Council immediately. The Public Utilities Board has been insistent in its demand for legal assistance in preparation of the case, and President Lane has asked for special counsel, while City Attorney Stephens has said there is no need for outside help. Members of the Council said that yesterday's developments placed the responsibility for the legal handling of the case with the City Attorney, where it properly belongs, and in case more help is needed the Council will provide funds when the need is shown.

Ingrate.

## "AVENGES" BROTHER.

**Unknown Who had been Clothed and Sheltered Robs His Benefactress, Leaving Meaningless Note to Explain the Reason for the Crime.**

A burglary in which the thief wrote an alibi for the head of the household and gave as his motive that he was avenging his brother's broken heart, occurred in the home of Mrs. Mary Jones, No. 6113 Salem place, early yesterday morning. When Mrs. Jones awoke she found the explanatory note pinned to the dining table and $250 worth of jewelry missing.

The signer of the note was one "Jack" or "Frank," who is supposed to have been a handy man whom Mrs. Jones employed about the grounds. The man was missing. The note said:

"Mrs. Jones: Mr. Jones is innocent. It was me that did the mischief. Now we are nearer square for the trick Marie did my brother. Will call again when you have more money." It was signed "Jack," and that name was scratched out and the name "Frank" written below, followed by a question mark. The Marie to whom reference is made is Miss Marie Walcamp, the stepdaughter of Mrs. Jones.

When asked last night as to the reference made in the note she said she didn't know that "Frank" or "Jack" had a brother. She said she could not understand what was meant by the remark, but said she learned the boy had told neighbors that Miss Walcamp had broken his brother's heart.

Mrs. Jones reported to the police the boy had called at her house several months ago asking for something to do for a meal. She had given him lodging in her barn, and food and clothing, in return for which he did some minor chores about the place.

Several weeks ago some money was missing, and Mrs. Jones informed the police she suspected her husband had taken it. Now she learns that the boy had taken the money and unjust suspicions had been cast on her husband.

The police have a description of the boy and have been informed he was going to San Diego.

AVOID THE RUSH

On Saturday. Make a practice of phoning your Sunday ads to The Times on Friday, day or night. Collection for the service will be made at your home or office. Main 8200, Home 10391.

## Physician Arrested. Will Scalp A

(Continued from First Page.)

sician or druggist, who fails to live up to the provision of the law.

Since the Harrison Act became effective, March 1, 1915, thousands of men and women addicted to the use of drugs have entered hospitals and sanatoriums to be cured of the use of the drugs and other thousands have been arrested and sent to asylums for the same purpose. Until recently the Federal authorities have made no serious effort to control the men and women who violate the law as it was thought best to wait until the supply of illicit drugs became exhausted in the country before applying the more drastic provisions. At present the Federal officials declare, every ounce of opium and its derivities, morphine, heroin, cocaine, etc., can be accounted for unless it is illegally in the country.

Dr. Mattison, in commenting on his arrest last night, said that while he is technically guilty, it was because of ignorance of the law. "I did not notify the State Board of Pharmacy that I was treating certain patients for drug addiction," the physician said. "I give what is known as the Lambert treatment and while the patient are undergoing this treatment they are given divided doses of the drug to which they are addicted, and in prescribing those drugs I violated the law. I have treated probably forty cases of drug addiction since the Harrison law went into effect and did not know I was violating the law by failure to report the cases until a week ago. Then I began reporting the cases. I intend to enter a plea of guilty."

Dangerous.

## YOUNG BANDITS CONFESS THEFTS AND ROBBER

STARTLING disclosures that may result in the arrest of a gang of young bandits who have been stealing automobiles, robbing houses and holding up pedestrians in this city during the past month, were made last night by three youths who were taken into custody by deputy sheriffs and charged with burglary after they attempted to abandon one of their stolen motor cars.

Kenneth Hall, 16 years old, of No. 4929 Van Ness avenue; Frank Andrews, 16, of No. 4905 Van Ness avenue, and Sidney Cherniss, 16, of No. 1644 Ingraham street, were arrested at 10:30 o'clock last night at the corner of Broadway and Seventh street by Deputy Sheriffs A. C. Webb and H. G. Blakley, when they attempted to escape after abandoning an automobile belonging to Mr. Blakley.

After being questioned for more than an hour by Deputy Sheriffs Fox, Nolan, Moody, Blakley and Webb, the alleged youthful bandits confessed, it was said, that they had stolen five automobiles in this city since January 1, and declared they had committed about seven robberies. They had in their possession six automatic revolvers, more than 100 cartridges, some valuable articles of jewelry and a small amount of money.

The trio confessed they broke into the residence of James T. [illegible] at No. 4911 Wilton place, last day night. They also confessed they had burglarized the residence of 811 South Burlington avenue, Nuys grocery store at [illegible] street and Gramercy place, residences on Van Ness avenue, declared they had stolen some clothing belonging to T. [illegible] boarder at No. 4905 Van Ness avenue, where young Andrews lived.

According to the police, further confessions from the men will probably clear up the mysteries that have baffled the local police for months. Cherniss said he was mascot of the Los Angeles baseball team.

(Continued from Page

LAST OF HER [illegible]

She was but nine [illegible] took her in his arms, [illegible] tagion of the disease, and for fifty miles across the cabin where his wife lived they nursed Sen-Sa-Laf to [illegible]

The engineer became [illegible] Sen-Sa-Laf became a [illegible] family, living with them [illegible] years ago, when the [illegible] she came to California as a [illegible] and has lived here since. [illegible] employed in a cafeteria, and [illegible] known among persons [illegible] ethnology. Several times she appeared before clubs making [illegible] regarding her early life and people, for she has an unusual [illegible] information about the [illegible] among whom she was born.

The police are unable to [illegible] Sen-Sa-Laf that the [illegible] the wild North must not be [illegible] to Broadway, but she [illegible] For she says it is the duty [illegible] woman attacked to take the life [illegible] the man who attacks her, [illegible] knife is ready.

For Fire Protection.

The report of Building [illegible] Backus recommending [illegible] changes in the building [illegible] give the city authority to [illegible] owners of old buildings to [illegible] fire escapes and other [illegible] was received by the City [illegible] day and referred to the Public [illegible] Committee. Public hearing [illegible] held before the new [illegible] presented to the Council [illegible]

Always On The Family Want List

Because of its unvarying deliciousness Newmark's Pure, High Grade Coffee has for 20 years maintained its place on the family want lists of the best homes of the great Southwest.

Newmark Brothers
Los Angeles

*Newmark's Pure, High Grade Flavoring Extracts are of the same unvarying quality as Newmark's Pure, High Grade Coffee. Try them.*

*Rich, Aromatic, Delicious, and it Never Varies*

*Steel-Cut Chaffless*

(134)

Hamburger's Men's Store
*In Progress—Our Semi-Annual Sale!*
Men's Double-life Suits
*Two Pairs Trousers, the Added Pair Means Added Wear*

Every man wears out his trousers first! That's one of the reasons why each year a thousand or so more men added to the thousands of others who regularly take advantage of Hamburger's Great Semi-Annual extra-giving Sale of—

All alterations Made Free —by Expert Tailors

Double-life Suits
—One Coat
—One Vest
—Two Pairs Trousers

$16.50

—Tall—Slim
—Short—Stout
—Regular

Snappy New Spring Styles

—The cleverest styles of the best designers of America. New, up-to-date and correct in every detail. Yes, they're suits with style you'll see in the one-trouser suits your friends pay $25.00 for.

*Wool fabrics, worsteds, cassimeres, tweeds, serges and mixtures, all ter shrunk before cutting.*

—Twenty different patterns—the new checks, plaids, pencil and hairline stripes, mixtures and plain shades.

*Well Made in Every Detail of Fit and Finish—Well Tailored*

—The coats have haircloth fronts; the inside linen fronts were shrunk before being in; all points of strain have been sewed with thread of extra strength. They look better, wear better and hold their shape longer than suits you've paid $25 for.

Hamburger's "Double-life" Suits at $16.50
—One Coat, one Vest and two pairs of Trousers—

*Start That Prosperity Wave With a New Suit—a New "Double-life"*

(Hamburger's—Men's Store—Main Floor)